DAILY, 5c

COLONIST TELEPHONES
All Departments ..... E 4111
AFTER 11:30 P.M. AND BEFORE 8:00 A.M. AND SUNDAYS
News Desk ..... E 4509
Reporters ..... E 8309
Sports ..... E 7000
Social, Island News ..... E 0263
Circulation Mailing Room ..... E 0725

The Daily Colonist.

THE OLDEST DAILY ON THE PACIFIC COAST—ESTABLISHED 1858

SUNDAY, 10c

WEATHER FORECAST

Victoria and vicinity—Cloudy, cool, with scattered showers. Winds southwest, 20 m.p.h.
High today—50.
Yesterday's sunshine—9 hours, 54 minutes.

NO. 88—NINETY-FIRST YEAR | VICTORIA, BRITISH COLUMBIA, FRIDAY, MARCH 25, 1949 | TWENTY-EIGHT PAGES

Claims 825,000 In U.S. Spying, Helping Russia

Pamphlet Asserts Americans Aiding Soviet-Trained Agents With Secrets

WASHINGTON, March 24 (AP).—The House Un-American Activities Committee said today that "thousands of Russian agents" and more thousands of Americans are spying in the United States right now.

It said some of the spies "may" be attached to the Russian Embassy or the United Nations.

And in a time of crisis, the committee said, "the United States would have nearly 825,000 persons who are either spies, traitors or saboteurs working against us from within."

The statements were made in a pamphlet entitled "Spotlight for Spies."

The estimate was based on some old figures of the Federal Bureau of Investigation Director—74,000 Communist Party members and Communist claims that for every member "there are ten others ready, willing and able to do the party work."

What the current crop of spies wants most, the committee said, are "production secrets of the atom bomb." It said it knows some of the secrets have been stolen, but not how much of the bomb formula.

The committee mentioned no names of suspects in its pamphlet, which is mainly in question-and-answer form.

SECRET ORDERS

The committee said it has unsevered recent secret orders from abroad, to spy leaders here, listing 20-odd classes of information that is wanted on United States armed strength.

The committee said it has "confessions to prove" that reasonable Americans are the actual thieves for Red spy networks in this country. But it said Communists trained in espionage actually direct the work.

It said they get into the United States on fake travel papers, as commercial agents, or as official representatives of the Soviet Government in Washington or at the United Nations.

NEW YORK, March 24 (AP).—The final objective of the American Communist Party is to establish "a Soviet Socialist Republic in the United States," said a party manual introduced by the Government today in the Communist conspiracy trial. Eleven high U.S. Communists are on trial.

READY TO DIE

The manual, ready to the jury by U.S. Attorney John F. X. McGohey, said such a republic was to be established through revolution in which party members "must be ready to sacrifice their lives."

The "manual of organization of the Communist Party" was admitted into evidence after vociferous defence objections.

Many Die When Ship Hits Mine

CANTON, March 25 (Friday) (AP).—Authorities estimated that more than 100 persons were killed or injured severely today when the motorship Miss Orient struck a mine between here and Hongkong.

The ship was en route to that British Crown Colony from this South Chinese port when the explosion occurred.

T.L.C. Facing Showdown Over Communism Today

OTTAWA, March 24 (CP).—The Trades and Labor Congress faces a showdown meeting over Communism tomorrow with a group of unions reported ready to pull out of the T.C.L. unless Communists are ousted.

Anti-Red elements in the T.C.L.'s 300,000-man international bodies, led by rail union chief, Frank Hall, were reported ready to try to pull at least some of their unions out if their demands were not met.

The group has been meeting here for two days in preparation for the session between the T.L.C. and the Canadian heads of some 60 international unions in the congress.

CONCERNED

These unions make up about 300,000 of the congress' total membership of 400,000, and the congress recently has been concerned over the possibility of a large segment of this membership breaking away.

It appeared tonight that the T.C.L. has some proposals to make to the international officers in an attempt to preserve its memberahip intact.

The congress move apparently was prompted by a recent blunt warning from the American Federation of Labor that it would tolerate no compromise with Communists in its Canadian ally.

Congress President Percy Bengough, whose executive recently blasted the A.F.L. for attempts to "dominate" T.C.L. policy, had nothing to say tonight either on the purpose of the Friday meeting or on any proposals his executive might make to the recalcitrant union chiefs.

Mr. Hall was silent, too, but informants in his camp said there had been no softening in their demands that the congress rid itself of Reds.

Cars Derailed In Kootenays

NELSON, March 24 (CP).—Derailment of eight freight cars at Shields, ten miles west of Castlegar, tied up rail traffic between Nelson and points west today.

Lines were not expected to be cleared until 10 a.m. Friday. Canadian Pacific Railway officials are investigating the accident, cause of which is unknown. The westbound passenger train was held at Castlegar and finally returned to Nelson. The eastbound was also turned in the opposite direction from Grand Forks.

TODAY'S FEATURES

Comics	Page 20
Culbertson on Bridge	Page 24
Editorials	Page 4
Finance	Page 12
Local News	Pages 3, 27
Marine News	Page 9
Radio Programs	Page 17
Serial Story	Page 26
Social	Pages 10, 11
Sport	Pages 15, 16
Theatres	Page 24
Tide Table	Page 26
Vancouver Island News	Page 25

Viceroy Visiting City

Viscount Alexander of Tunis, Governor-General of Canada, is expected at Patricia Bay airport at 3:50 p.m. today for a two-day visit to Victoria. A busy schedule includes visits to the Canadian Services College, Royal Roads, inspection of naval personnel, and dinner with officers of The Canadian Scottish (Princess Mary's) Regiment.

Wire Can't Hold Ceiling of Arena

C. T. Hamilton, consulting engineer for the city's Memorial Arena project, is expected to arrive from Vancouver today to inspect fibrerock ceiling sheets in the building.

It was learned at City Hall yesterday that no successful method has yet been devised to prevent loose sheets from dropping.

A plan advanced earlier this month by Alderman Edward Williams to cover the entire ceiling with wire mesh would be too costly, it was decided. A test also showed the mesh could not be stapled securely enough to prevent a number of the sheets from crashing down.

A greater number of the sheets than originally anticipated are loose and in danger of falling, it was learned.

The sheets are eight feet long, four feet wide and an inch thick. Since the ceiling was erected 17 of them have dropped.

Earlier this month, some contractors expressed the opinion there would be continual trouble with the ceiling unless all the sheets are removed and replaced by a coating of plaster.

Civic officials said last night it appeared likely Mr. Hamilton would meet with members of the arena committee today in an attempt to find a solution for the problem.

BULLETINS

Boycotted

HALIFAX, March 24 (CP).—Dock workers in St. Nazaire, France, are boycotting the Canadian ship Vancouver County, H. C. (Bert) Meade, Atlantic organizer of the Canadian Seamen's Union (T.L.C.), said tonight. The vessel is owned by Acadia Overseas Freighters of Halifax.

Bread Price Up

REGINA, March 24 (CP).—An official of McGavin Bakeries Limited announced today the Regina bakery firm will raise the wholesale price of bread tomorrow to rural dealers from 11 cents to 12 cents a loaf.

Praises Tax Cuts

WASHINGTON, March 24 (CP).—The Evening Star says today the new Canadian tax cuts are "the deserved fruit of wise financial policies."

The paper says "long-headed economic foresight" now is paying off.

Radio Berlin Faces Closure

BERLIN, March 24 (Reuters).—Radio Berlin, the Russian military administration's most powerful propaganda medium in Germany, may have to close down.

The studios, in the British sector, may be forced to close because of the adoption of the Western mark as the sole legal currency in Western Berlin.

Movie Oscars for Top Acting Awarded Olivier and Wyman

HOLLYWOOD, March 24 (AP).—"Hamlet," which William Shakespeare wrote and Sir Laurence Olivier brought to film life, almost swept the boards tonight for 1948's Academy awards.

It took the coveted Oscars as the best picture, for Sir Laurence Olivier as best actor, for art direction, set decoration and costume design.

Lovely Jane Wyman won the feminine award for her plain but appealing deaf-mute performance in "Johnny Belinda," for Warner Brothers.

"Hamlet" is the first British picture to win the top American award. It was made for J. Arthur Rank, the British film mogul, and released in North America by Universal-International.

Douglas Fairbanks, Jr., accepted the Oscar for "Hamlet," and said: "I am sure that Larry, who lived and worked among us for so long, must feel that of all the awards he has received, none can be more gratifying than this one by his chosen profession."

SPECIAL AWARD

A miniature statuette, a special award, went to Ivan Jandl, for the best juvenile performance of the year. The 12-year-old was the sensation of the Swiss-made "The Search."

John Huston was named the best director for "The Treasure of Sierra Madre."

The veteran Walter Huston won the Oscar for the best male supporting performance of the year in "The Treasure of Sierra Madre," directed by his son, John.

John shared honors with his father as writer of "Treasure," which was judged the best screen play of the year.

SUPPORTING ACTRESS

Claire Trevor, another veteran, won the ward as the best supporting actress for her trampish role as Edward G. Robinson's girl friend in "Key Largo."

Adolph Zukor, a pioneer in movies, won a special award for his service to the industry over 40 years. Sid Grauman won another special award.

Producer Walter Wanger won a special trophy "for distinctive service adding stature to the inrustry" for his picture "Joan of Arc."

The Irving G. Thalberg Memorial Award for "the most consistent high quality of pictures," went to Jerry Wald, Warner Brothers producer.

"Monsieur Vincent," a French production directed by Maurice Cloche, was named the best foreign-language film.

"The Secret Land," a story of Admiral Byrd's last Antarctic expedition, won the award for distinctive achievement in documentary features.

Best motion picture story was "The Search."

Best original song award went to "Buttons and Bows" from "The Paleface."

JANE WYMAN

SIR LAURENCE OLIVIER

Vasilevsky in Command Of Soviet Armed Forces

Alexander Arrives Today

The Governor-General of Canada, Viscount Alexander of Tunis, is scheduled to arrive at Patricia Bay Airport at 3:50 p.m. today for a two-day visit here.

When he steps from his plane, the Governor-General will be greeted by His Honor, Lieutenant-Governor Charles A. Banks, Premier Byron I. Johnson, Mayor Percy George, Rear Admiral H. G. De Wolf, Brig. M. P. Bogert, Group Captain L. Z. Leigh and Captain H. S. Rayner, honorary aide-de-camp for the visit here.

His Excellency's itinerary while in Victoria will be a full one.

Here's a full dress line-up of events he will attend Saturday:

Inspection of cadets at Canadian Services College, Royal Roads at 10:30 a.m.

Divisions at H.M.C.S. Naden at 11:25 a.m. His Excellency will take the salute at the march past of the ship's company.

Lunch with Admiral De Wolf and staff of H.M.C.S. Naden at 12:30 p.m.

Investiture of Boy Scout Herbie Sam with the highest Scout award, the Cornwell Badge, at 2:30 p.m.

Dinner with officer commanding and other officers of The Canadian Scottish (Princess Mary's) at Bay Street Armoury at 7:45 p.m. Before dinner the Governor-General will invest Col. H. M. Urquart with the insignia of the Commander of the Royal Victorian Order.

Russian Marshal Replaces Bulganin in Kremlin Switch

LONDON, March 24 (AP).—The Soviet Union announced tonight that Marshal Alexander M. Vasilevsky, 49, has succeeded Marshal Nikolai A. Bulganin as Minister of the Armed Forces—the highest military post in all of Russia.

This was the first big change in Russian military leadership since Prime Minister Stalin stepped down as minister of the armed forces in 1947 and appointed Bulganin to succeed him. Stalin ran the armed forces during the war.

FOLLOWS CHANGES

The new shift followed top level changes in the Soviet political hierarchy in the last few weeks. The most important was the release of V. M. Molotov as Foreign Minister to be succeeded by Andrei Y. Vishinsky. Molotov remained as First Deputy Prime Minister—right at Stalin's side.

Western observers in Moscow viewed these changes as measures to strengthen the highest ranks of Soviet policy makers.

Bulganin is also a vice-chairman of the Council of Ministers of the Soviet Union—a Deputy Prime Minister. A man known for his ability as a skilled negotiator and administrator, Bulganin will presumably keep his deputy premiership.

Vasilevsky had been relieved of his duties as chief of staff of the General Staff of the Soviet Army last November but retained his job as deputy minister of the armed forces.

CALLED OFF VISIT

In May, 1947, Vasilevsky called off a visit to Britain which he was to have made at the invitation of Field Marshal Viscount Montgomery because of the pressure of his duties.

Bulganin's last declaration to bring him world-wide notice was his order marking the 31st anniversary of the Red Army last month.

He said Soviet fighting men must maintain a constant battle of preparedness at a high level because of the "policy of aggression" pursued by the United States.

Marshal Vasilevsky, regarded as a protege of Prime Minister Stalin, is a member of a group of young Russian officers who forged to the top in the hard school of the last war.

FOUR RANKS

His swift rise is due in part to his work at the Russian Stalingrad and Voronezh fronts. Vasilevsky rose four ranks between 1941 and 1945—from major-general, the lowest general rank in the Red Army, to marshal.

He was commander of the Third White Russian Army which cleaned up the German pocket in East Prussia as the Russians moved on Berlin.

MARSHAL VASILEVSKY

Flour Prices Go Up

Definite announcement of a $2.10 a barrel increase in the price of flour was made by flour companies in Victoria yesterday.

The new price increase which affects all shipments of flour after midnight, March 22, followed in the wake of the Government's removal of the 46½ cents per bushel subsidy on wheat.

Dealers said any flour made out of Western hard wheat would sell at the increased price.

Major bakery concerns in the city were divided in opinion yesterday as to prospects of an increase in bread prices caused by the flour rise.

Manager of one company stated his firm was not anticipating putting up bread prices, "at least not right away."

But a spokesman for another firm said that an increase could be expected "within a week."

The remainder said they were waiting for further word before deciding.

Smelters Union Ejected From C.C.L. Indefinitely

OTTAWA, March 24 (CP).—Cracking down on Leftist unions, the Canadian Congress of Labor today tossed one union out of its ranks and took away from another a voice on the C.C.L.'s policy-making executive council.

An indefinite suspension—stiffest penalty the council can administer—was slapped on the International Union of Mine, Mill and Smelter Workers for refusal to get out of jurisdictional fields in Ontario and for attacks on the C.C.L. leadership.

The United Electrical Workers was cut off from the council—though not from the congress itself—pending investigation into an attack on Ontario Federation of Labor officials in its official publication. National Director C. S. Jackson of Toronto had been the U.E.W.'s spokesman on the council.

AT ODDS

Both unions are alleged to be dominated by Reds, and the leadership of both has been at odds with that of the congress for a long time over political and other issues.

For the smelters union—whose Canadian membership is variously estimated at between 15,000 and 25,000—it is the second suspension from the C.C.L. within a year. Last Summer, it was put out temporarily for an attack on C.C.L. leaders in its journal.

Suspension was ordered on the recommendation of the congress' executive committee as an outgrowth of the I.U.M.M.S.W. refusal to obey congress instructions to get out of the fields in Northern Ontario and the Port Colborne, Ont., area.

The congress had served notice it planned itself to organize this area.

Besides refusing to get out, the C.C.L. said in a statement after the suspension, the smelters union also had engaged in a "campaign of insult and vilification against the congress and its officers."

Robert H. Carlin of Sudbury, Ont., Eastern Canadian director of the smelters union, said that the new suspension was "purely political."

Immediate issue involved in dropping the Electrical Workers' Union from the C.C.L. council was an editorial in its publication accusing the Ontario Federation of Labor—a C.C.L. affiliate—of "union-splitting," "war-mongering" and "using Hitler-like tactics."

Cable Snaps, Kills Logger

Eddie Erickson, about 23, of Shawnigan Lake, was killed at noon yesterday when struck by a cable during logging operations on the west side of Shawnigan Lake.

Constable Robert Ross of the B.C. Police detachment at Shawnigan Lake said Erickson died from severe head and body injuries.

Erickson, a donkey operator employed by the Goldstream Logging Company, was hauling in a load of logs when the cable snapped, lashed back, and struck him, Constable Ross said.

He was attended by Dr. Raymond Duncan of Duncan but died shortly after the mishap from the severe injuries.

An inquest will be held at 7:30 p.m. today at Hirst's Funeral Chapel, Duncan.

Erickson is survived by his widow and an infant son.

Lewis Orders U.S. Miners Back to Jobs

PITTSBURGH, March 24 (AP).—John L. Lewis passed the word down to the miners' ranks today—go back to work Monday.

That was good news for industry. It was also welcomed by the 463,000 idle hard and soft coal miners east of the Mississippi. They said at the start of the two-week memorial-protest shutdown March 14 that their pocketbooks would be sagging by the scheduled end of the work stoppage Monday.

A skimpy Easter is assured for most miner's families as it is. They are not receiving unemployment compensation during their two weeks of idleness. Miners' loss of wages has been put at $35,000,000.

TALKS "CRUCIAL"

Describing this Summer's forthcoming contract negotiations as "of crucial importance," Lewis declared: "The lessening of productivity of the nation has encouraged powerful financial and mining interests to believe that your union and its wage structure and your living standards may be successfully attacked. Your welfare fund, which means so much in the alleviation of human agony in our industry, will also be placed in jeopardy."

Believe Indian Lost in Bay

DUNCAN, March 24 (CP).—Roger Mitchell, 27-year-old Indian of Alder Point, Ladysmith, is believed to have fallen overboard and drowned from his gillnetter Wild Rose off Cowichan Bay last night.

Provincial Police said the Wild Rose was anchored for the night off Green Point, when Mitchell, also known as Roger Norris, and his mate, Ross Modeste, lay down to sleep. Mitchell slept below deck and Modeste above.

Modeste said when he awoke this morning Mitchell was missing and the fishing boat had drifted during the night across the bay to Salt Spring Island.

Mitchell is survived by his widow at Alder Point.

Peace Hopes Brighter Says Pearson

COLLINGWOOD, Ont., March 24 (CP).—Prospects for world peace look much brighter now than they did a short time ago, External Affairs Minister Pearson said tonight.

Mr. Pearson said he believes the Marshall Plan and the North Atlantic Pact will succeed in stopping the spread of Communism.

"We have leaned over backwards to co-operate with Russia, but it seems impossible. Russia and the countries under her influance will co-operate only on their terms.

"When I attended the first meeting of the United Nations Security Council, I felt that everyone had hopes that the peace would be a reality. The second session was not very encouraging. And by the time the third session rolled around we realized the line-up was clear. The 47-to-8 vote became routine."

Record Quake At Honolulu

HONOLULU, March 24 (AP).—The United States Coast and Geodetic Survey station at Barbers Point recorded a major earthquake at an undetermined distance and direction at 11:11 a.m. today (1:11 p.m. P.S.T.).

Victoria Man On Executive

OTTAWA, March 24 (CP).—A new executive was ushered in tonight to man the Fisheries Council of Canada.

F. Homer Swicker of Lunenburg, N.S., new president, announced election of the following executive:

R. Bell-Irving, Vancouver, first vice-president; Louis T. Blais, Quebec City, second vice-president.

Directors include L. B. Bing, Victoria; S. M. Rosenberg, R. Nelson, R. T. Hager, R. E. Walker, Frank Millar, Sr.; and L. E. Moir, all of Vancouver, and J. Davis, Winnipeg.

Move to Plug Port Entries

VANCOUVER, March 24 (CP).—United States immigration officials are going to try to "plug a loophole" in American immigration laws, it was revealed here today.

St. Laurent Due April 14 For 18-Hour City Visit

Prime Minister Louis St. Laurent will spend 18 hours in Victoria when he visits here April 14 to address a joint luncheon of the Victoria Rotary and Canadian Clubs at the Empress Hotel.

Liberal Headquarters here said yesterday the Prime Minister will arrive on the 7 a.m. boat from Vancouver and will remain in Victoria until he returns on the midnight boat the same night.

His address will be on "National and International Affairs."

Further details of the Prime Minister's visit will be completed after this week-end when Mr. Mayhew's private secretary, Arthur H. Sager,

Traveling with the Prime Minister will be his wife and daughter and a small secretarial staff.

Meanwhile, John B. Maltman, Liberal organizer in Victoria, said Fisheries Minister R. W. Mayhew will be in Victoria in time to attend his Liberal nominating convention here March 11.

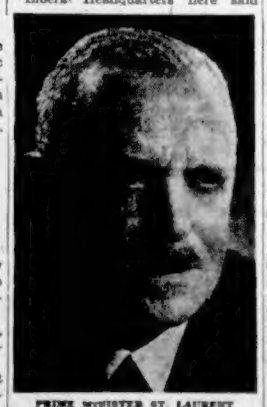

PRIME MINISTER ST. LAURENT

Highs and Lows Of the Weather

	Min.	Max.	Precipitation
Montreal	36	37	—
Toronto	27	39	—
Port Arthur	31	39	—
Winnipeg	26	35	.17
Regina	20	34	.01
Saskatoon	24	31	—
Swift Current	22	36	—
Medicine Hat	27	50	—
Lethbridge	32	48	—
Calgary	30	43	—
Edmonton	26	46	—
Kamloops	33	50	—
Penticton	34	53	—
Vancouver	34	52	—
VICTORIA	40	52	—
Prince Rupert	29	47	.55
Prince George	18	44	—
Chicago	27	49	—
San Francisco	43	56	—
Los Angeles	47	56	.01
New York	39	57	—
Whitehorse	23	29	—

Wordy Battle in House Pivots On Claim Emergency Continues

OTTAWA, March 24 (CP).—A tedious, wordy legal battle swirled tonight in the Commons about the constitutionality of Government legislation to control the marketing of farm products.

It pivoted on the Government's contention that a war-induced emergency existed which required State marketing and a Progressive Conservative answer that there was no emergent condition which could warrant a departure from constitutional, parliamentary practice.

The conflict of constitutional views drew comment from legal authorities in the chamber—Justice Minister Garson, George Drew, Progressive Conservative leader, John Diefenbaker (P.C., Lake Centre), Donald Fleming (P.C., Toronto Eglinton) and John T. Hackett (P.C., Stanstead). Agriculture Minister Gardiner, admitting he was no legal light, pitched into the battle.

OVER BOARDS

The argument stemmed from study of a Government bill to continue for another year those war-established Federal boards empowered to requisition and purchase farm produce needed to fill the United Kingdom food contracts.

Mr. Garson started the constitutional ball rolling early in the debate when he declared that it was the courts, in the last analysis, which decided whether legislation was constitutional and that it must be assumed that the Government—or a private member, for that matter—had delved into the question before presenting a bill. This was the sponsor's responsibility.

Mr. Diefenbaker charged that Mr. Garson had enunciated a "dangerous and iniquitous" principle that Parliament, by a mere majority vote, could declare that an emergency existed. This could "destroy" the constitution and leave the Provinces, whose rights were being taken by the legislation, dependent on the "whim" of a Federal parliamentary majority.

"ASSASSINATION"

Mr. Fleming accused the Government of "assassinating" the constitution and labeled Mr. Garson as the leader of the "burial party."

Mr. Garson charged the Progressive Conservatives had a "perfect genius" for "distorting and misinterpreting" speeches. No Government, he went on, wanted to usurp powers. Its action could be declared unconstitutional by the courts. He had said that any member should vote according to his views on the constitutional issue involved.

Former Head Of Birks Firm Dies in East

MONTREAL, March 24 (CP).—John Henry M. Birks, 78, vice-chairman of the board of directors of Henry Birks & Sons Limited, and former president, died in hospital here today.

Mr. Birks relinquished the presidency in 1944 after six years at the head of the jewelry firm. He was succeeded by his nephew, Henry G. Birks.

JOHN HENRY M. BIRKS

ENGINEER

Born in Montreal, he graduated in mechanical engineering from Massachusetts Institute of Technology in 1891 and entered the business founded by his father, Henry Birks, 12 years before.

Starting as supervisor of the firm's factories he became director, secretary, first vice-president, president and finally chairman.

Known as "Mr. Harry" in the firm, he was prominent in church and welfare matters in Montreal.

During his 50 years in the business the firm grew to 14 branches throughout Canada. In 1893 the name of the firm was changed to Henry Birks & Sons from Henry Birks & Company as three sons of the founder entered the business.

NAMED DIRECTOR

When it was incorporated in 1905 Mr. Harry was named a director and appointed secretary.

He held that position until 1924. In 1928, when his brother, William M. Birks, was appointed president, Mr. Harry was named first vice-president. Ten years later he became president, while Mr. William was appointed chairman of the board of directors.

New U.S. Gun Radar Equipped

FRANKFURT, March 24 (Reuters)—United States army ordnance experts today completed examination of the first batch of new, mobile 90-millimetre anti-aircraft guns equipped with radar-tracking systems, to be distributed to American tactical units in Germany. The gun, which has a range of 16,000 yards, is manned by a crew of five. Its rate of fire is described as about 25 rounds a minute.

COLOR DICTIONARY

LONDON (CP).—Britain is producing a dictionary of colors for interior decoration, the first of its kind ever to be published. The dictionary will contain standard specimens of 378 different colors, illustrated on both plain and matt surfaces as well as pile fabric.

Verdict Sends Perreault To Gallows

MONTREAL, March 24 (CP).—Donald Perreault, who turned King's evidence against his two pals, was himself convicted of murder today and sentenced to be hanged July 8.

With the third murder conviction, the Crown completed a task begun six months ago when two policemen were shot down last September 23 during a $2,000 bank holdup.

Noel Cloutier, 24, who hurled the appellation "Donald, the rat" at Perreault in open court, was hanged March 11.

Douglas Perreault, 28, unrelated to the 27-year-old Donald, would have been hanged tomorrow but for an appeal against his conviction. Pending this hearing, his execution has been set for June 17.

TOOK VERDICT CALMLY

The jurors deliberated 33 minutes. Donald took the verdict calmly, ten stalwart constables standing near him.

Donald testified in his own defence. He maintained he knew nothing of a planned bank holdup. He said he agreed to drive Douglas Perreault and Cloutier to the East End. They told him they had a payroll job. Donald said he didn't know they were armed. He remained in the car near the bank when the others got out.

Donald said he heard firing and drove away. Cloutier was caught in a laneway soon after the holdup and shooting.

Later Donald got in touch with Douglas and the two made their getaway from Montreal. Two weeks later they were caught in Taber, Alta., while trying to steal gasoline from a service station.

Vancouver Traffic Has Poor Record

VANCOUVER, March 24 (CP).—Vancouver's traffic record is the worst of Canada's four biggest cities, the Traffic and Safety Council has learned through study of accident statistics of the last two years.

The council was told there were 15.5 traffic deaths for every 100,000 population in Vancouver during 1947, compared with 7.3 in Winnipeg, 7.8 in Toronto and 7.9 in Montreal.

Find Wreckage Of Lost Plane On Lake Shore

HENDERSON, N.Y., March 24 (CP).—The wreckage of a plane which disappeared March 16 on a flight from Buffalo to Montreal was found today on the east shore of Lake Ontario, about seven miles south of Henderson.

It was not known immediately whether the two occupants of the light plane had been killed.

The two men on the flight were Harry C. Barrenbrugge, 45, of Elmira, N.Y., and Stuart N. Johnson, 41, of Mansfield, Pa.

The finding of parts of the wreckage was reported by Sheriff Brayton E. Peck. Peck said the parts, which included a wheel and axle, apparently were washed ashore from the lake.

The sheriff said the serial number of the plane also was found and that it tallied with the number of the missing four-passenger Stinson.

Air Force rescue units had been searching for the plane since it was reported missing.

Contraband

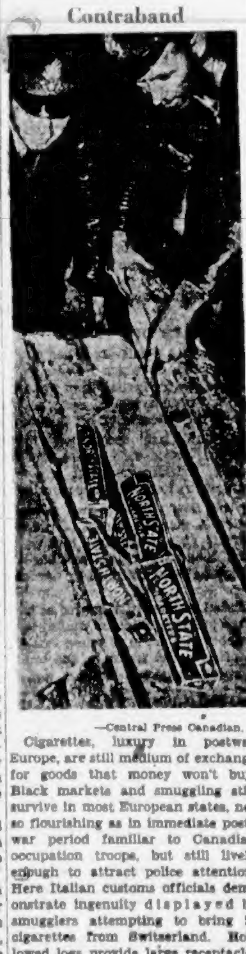
—Central Press Canadian.

Cigarettes, luxury in postwar Europe, are still medium of exchange for goods that money won't buy. Black markets and smuggling still survive in most European states, not so flourishing as in immediate postwar period familiar to Canadian occupation troops, but still lively enough to attract police attention. Here Italian customs officials demonstrate ingenuity displayed by smugglers attempting to bring in cigarettes from Switzerland. Hollowed logs provide large receptacles for cigarette cartons.

Headed Naden During War Officer Dies

Former commanding officer at H.M.C.S. Naden, Commodore R. I. Agnew, 54, died in London, England, early this week, it was learned here yesterday. He was senior Canadian naval liaison officer in London, and commanding officer of H.M.C.S. Niobe.

COMMODORE R. I. AGNEW

A native of Toronto, Commodore Agnew assumed command of Naden at the start of the World War. Later he commanded H.M.C.S. Stadacona at Halifax, and then was on loan to the Royal Navy. In the latter part of 1945, he returned to Naden again as its commanding officer.

He was predeceased by his wife in October of 1946.

Airlines Get Permission To Seek Boost

OTTAWA, March 24 (CP).—Canadian air carriers have been given permission by the Air Transport Board to file schedules of rate increases effective April 1, it was learned today. However, this does not constitute final board approval of the increases.

The proposed new rates follow removal of the 15 per cent Federal tax on transportation fares, announced in the budget Tuesday night. Trans-Canada Airlines and the other carriers are seeking a corresponding increase in fares.

BUYS BRITISH PLANES

CALCUTTA, India (CP). — The commander-in-chief of the Royal Indian Air Force is in the United Kingdom on a purchasing mission. Among the planes he will buy are Vampire Jets, Mitchell Bombers, Tempests, Spitfires and Hurricane Fighters.

The term "handicap" comes from the expression "hand in cap," referring to drawing lots, another method of equalizing chances.

Canada Said Most Vulnerable If Wheat Supply Above Imports

LONDON, March 24 (Reuters).—British grain traders doubt whether the International Wheat Agreement, to be signed on or before April 15 by 42 countries, will be ratified or fully kept.

They think 456,000,000 bushels mentioned will exceed the real requirements of importing countries.

This quantity excludes all the requirements of Germany, Austria, Japan and the Philippines, which are United States responsibilities and preserves.

It also excludes all quantities of wheat which importers may buy from Argentina, a normally big exporter, and from Russia, Romania, Yugoslavia, Hungary, North Africa, Chile and any other country which comes out as an exporter, beyond the five countries named in the agreement.

MUST TAKE MORE

In the aggregate, the importing countries will thus have to take far more wheat than they took before the war—at a time when they are striving to increase their own crops and restrict imports to a minimum.

Sir Stafford Cripps, Chancellor of the Exchequer, indicated in advance that the price fixed in the Anglo-Canadian wheat contract for next season will stand, regardless of lower prices in the international agreement.

Traders here did not know how this would be reconciled with Marshall aid, since the Anglo-Canadian agreement is dependent on Marshall aid financing, which cannot be applied if the price paid to Canada surpasses the United States price.

United States complaints, which have already been voiced, are expected here to increase.

ALREADY COMMITTED

Since existing bulk contracts can be incorporated in the international agreement, 140,000,000 bushels of Canada's export quota of 203,000,000 bushels and of Britain's import obligation of 177,000,000 bushels are already committed for next season.

Beyond that, Canada is regarded as the most vulnerable of the major exporters if world supplies exceed import requirements.

It is only at the minimum prices, slightly higher than in last year's abortive agreement, that importers are obliged to buy.

Australia is the only major exporter who sells for sterling and many importing countries would rather pay Australia the maximum price in sterling than pay Canada the minimum price in dollars.

Subject to the outcome of the harvests, Canada might thus have difficulty in finding markets for her remaining 63,000,000 bushels next season and the full 203,000,000 bushels in subsequent seasons, not to mention any additional quantities that she might want to sell outside the agreement.

Report Shows 4,000 Tons Of Oleo Made

OTTAWA, March 24 (CP).—More than 8,000,000 pounds of oleomargarine have been produced in Canada since restrictions on manufacture and sale were removed in December, it was shown today in a Commons return for L. E. Cardiff (P.C., Huron North).

Production totaled 1,030,196 pounds in January, 3,353,729 in February and 3,689,912 from March 1 to 19. In those same periods, sales were 969,040 pounds, 3,235,996 pounds and 3,518,941, respectively.

Production of creamery butter, at a low ebb during this season, totaled 9,696,000 pounds in January and 8,433,000 pounds in February, according to Bureau of Statistics' figures.

OTTAWA, March 24 (CP).—Agriculture Minister Gardiner said today in the Commons the Government has purchased no butter at the wholesale floor of 58 cents a pound, indicating it has not yet dropped to this level.

Flyers Aloft For Nine Days

MIAMI, Fla., March 24 (AP).—Two Californians passed their 210th hour aloft today in their attempt to break the world's record for endurance flying.

Bill Barris, 36, and Dick Ridel, 24, refueled their tiny plane, "Sunkist Lady," from a speeding jeep this morning and took on hot food.

At 8:44 a.m. they had been in the air 210 hours. The record is 726 hours, set in 1939.

Nurses' Special

GRESHAM NYLON in White ....$1.25 and $1.49

GRESHAM CREPE Ambergleam, sizes 9 to 10½......$1.25

PENMAN'S WOOL ANKLE SOCKS
• BROWN • BLUE • YELLOW • RED • WHITE
Sizes 9 to 10½ .... 89¢

B.M. Clarke LIMITED 711 YATES ST.

ELECTRIC RANGES
IMMEDIATE DELIVERY
MACDONALD'S
Two Stores to Serve You
712 YATES 747 YATES

Immediate Relief to Winter Fatigue

PARKE DAVIS & CO.

TAKA-COMBEX KAPSEALS

100 KAPSEALS $4.95

For prevention or relief of Vitamin "B" Complex and Vitamin "C" deficiencies, particularly in persons who need assistance in digesting starchy foods.

• *Spring Tonics*

Vino-Cod-Ol 1.00
Ayerst Cod Liver Oil .... 60c and 1.50
Malt and Cod Liver Oil 2-lb. jar 79c
Vanex Halibut Liver Capsules 100's 1.50
Ironized Yeast 98c
Lydia E. Pinkham's Compound 1.49
Scott's Emulsion .... 59c and 1.19
G.L. Nerve Tonic 16-oz. 1.25

• *Moth Protection*

Merck's Dichloricide 1-lb. tin 49c
Odots Moth Blocks 15c
Larvex Moth Spray .... 83c and 1.36
Berlou Jr. Moth Spray .... 47c and 83c

• *Spring Cleaning*

Chemico Cleaning Paste 25c
Rubber Gloves 45c
S.B. Magic Cleaner 1 lb. 49c
Drano 25c

H.Q.Z. HAIR AND SCALP OIL
A Hair and Scalp Conditioner
39c and 69c

ANACIN
For Relief of Pain
25c 49c 1.19

FREEZONE
Corns Lift Out . . . No Pain
32c

OLYMPENE
The Family Liniment FOR ACHES AND PAINS
4 ozs....75c 10 ozs. $1.25

FRIENDLY SERVICE
Cunninghams
CUNNINGHAM DRUG STORES LTD

SPECIAL OFFER
TODAY AND SATURDAY ONLY

Ladies' and Gentlemen's
MIDO MULTIFORT WATCHES

★ WATERPROOF
★ SHOCKPROOF
★ ANTI-MAGNETIC
★ LUMINOUS DIAL
★ SWEEP SECOND HAND

Reg. $55 for 37.50

★ NO LUXURY TAX—PRICES AS GIVEN PLUS 3%
★ USE OUR BUDGET PLAN—$10.00 DOWN BALANCE $5.00 PER MONTH

F.W. Francis LTD.
DIAMOND MERCHANTS 1210 DOUGLAS ST.

SAVE up to . . . 25% on your FUEL BILL

GENERAL ELECTRIC OIL FURNACE

A furnace scientifically designed to burn oil efficiently—to extract the last possible B.T.U. from every drop of fuel. Owners from many parts of the country, continue to report savings up to 25 per cent on their fuel bills. Consult us today.

C. J. McDowell
Victoria's Plumbing and Heating Centre
1000 DOUGLAS

New Substation to Chase Shadows from Victoria West Streets

—Colonist Photos.

ENCLOSED in cage that was former home of late Ursus Kermodei, Victoria's white bear, is new street lighting substation which will increase street lighting units from 110 to 225 and chase shadows off Victoria West Streets. Transformers were formerly located in central substation at foot of Herald Street. New location at corner of Dundas and Catherine Streets in heart of Victoria West permits greater power distribution. Picture at left shows entire substation. In picture at right Alderman Frank G. Mulliner, of street lighting committee, and Kenneth Reid, street lighting superintendent (right), examine one of three transformers which supply light to three separate circuits. Alderman Mulliner charted plans for lighting improvements in district.

Victoria Street Lighting Said Equal to U.S. Cities

Street lighting in Victoria is abreast of conditions in the United States, Kenneth Reid, superintendent of street lighting, said yesterday.

Mr. Reid said he recently attended a convention of the Illuminating Engineering Society of Canada and the United States in Portland.

"Our street lighting compares very favorably with anything I've seen across the line with the exception of the 'great white ways'."

Whereas the American authorities have concentrated on illumination of main thoroughfares in the hearts of their cities, often neglecting out-of-the-way streets, the Canadian emphasis has been on spreading out lighting facilities over all city streets.

HAS STANDARD

The society has established recognized standards of illumination for arterial, residential and business streets. Standards are based on density of night-time vehicular and pedestrian traffic.

"Johnson Street extension, Esquimalt Road and Gorge Road are classed as 'medium traffic streets' and have been brought up to the required standards," disclosed Mr. Reid.

Underlying idea of improving street lighting conditions is to reduce the number of traffic accidents at night, he explained.

In this connection, Mr. Reid has asked the police commission for a report on the number of night accidents on Gorge Road, Johnson Street extension and Esquimalt Road during a two-year period preceding lighting improvement. Number of accidents which occur will be compared. From such a report it will be possible to show how much effect improved lighting has on the night accident rate.

"We are planning to improve all our arterial and main street lighting to raise conditions to recognized standards," disclosed Mr. Reid. "A general program is gradually being followed to raise residential street lighting standards."

One woodchuck may eat as much as two pounds of greens in a day.

New Lights in Victoria West Banish Shadows From Street

The dark, flitting shadows that used to haunt the streets of Victoria West have been banished with the scrapping of the old street lighting system.

A new transformer substation has been installed at the corner of Dundas and Catherine Streets in Victoria West to which the three new circuits supplying the district are connected.

Alderman Frank G. Mulliner, member of the civic lighting committee, made an inspection of the new substation yesterday. He said lighting conditions in Victoria West would be "vastly improved" through the new installation. As chairman of the 1948 lighting committee, he piloted through council the plan for the new street lighting system in Victoria West.

ONE STATION

Previously all street lighting transformers were housed in the central street lighting substation located at the foot of Herald Street, explained Kenneth Reid, superintendent of street lighting. All the lighting circuits were carried out to the various districts from the central location.

"The new transformer substation in Victoria West is a departure from former practice in that the station is located in the heart of the district to be served and is entirely automatic in its operation," he stated.

Each of the three transformers at the new substation is designed to supply power to one of the three new circuits into which Victoria West has been divided.

Each lighting circuit will carry about 75 street lamps.

Only one of the three new circuits has been connected to the new substation, advised Mr. Reid. This circuit covers the southwest portion of the Victoria West district and includes Esquimalt Road. New lighting units are now being installed at all necessary locations in this section and the connection of the other two circuits will follow as soon as line and pole construction can be completed.

This is no easy job for working crews which have to install from 12 to 15 miles of new lighting circuit wires.

When the job is finished, the system will supply some 225 street lights as compared to the 110 lamps served by the old system.

"The standard of lighting throughout the district will be raised to the recognized requirements of modern street lighting practice," declared Mr. Reid.

ASTRONOMIC

One of the features of the new substation is the "astronomic time clock" which automatically switches on the lights at night and turns them off at daybreak. The clock is gauged to turn the lights on earlier as the days shorten in Winter and later as they grow longer in the Summer.

If one of the circuit wires snap nobody's life will be in danger because of a live wire lashing around on the ground. What are known as "line protectors" automatically shut down the station when an "open circuit" occurs on any of the lines.

"In such an event the city street lighting line department crews would have to effect repairs before service could be restored," said Mr. Reid.

The Local Scene

With Additional District News on Page 28

Will Take Case Before Council Joe North Says, Storms Out

Christopher Roland (Joe) North stormed out of a private meeting of the parks committee yesterday, declaring he was going to take his case to City Council next Tuesday.

Mr. North is seeking the right to distribute programs in Beacon Hill Park, a privilege he says has been extended him for the past 50 years. He said proceeds from his sale of programs were always turned over to charitable organizations caring for children.

A city by-law, passed by council last year, stands in Mr. North's way. It prohibits sale of merchandise or programs in Beacon Hill Park.

Mr. North attended yesterday's parks committee meeting with his lawyer, Patrick J. Sinnott, and a stenographer. He was closeted with committee members only minutes before he stormed out of the committee room.

"I'm going to take the case to City Council where everything will be brought out into the open," he cried. "If the council won't hear me, I'll rent a private hall where I can talk to the people."

He objected strenuously to the fact that his stenographer was not allowed to take notes while he stood before the committee.

"The public is entitled to know what's going on in there," he said.

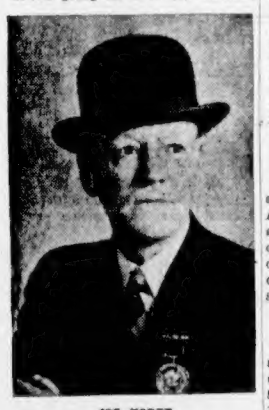

JOE NORTH

Jabbing a finger toward the committee room door, "I want the public to come to the council meeting."

Following conclusion of the parks committee meeting, Alderman Duncan D. McTavish, chairman, said it had been explained to Mr. North that a by-law would prohibit him from distributing programs in Beacon Hill Park.

"We can't do anything about the by-law," he said.

Alderman McTavish explained that Mr. North's secretary had been requested not to take notes, since the regular committee secretary, Morrin Waller, had been instructed to take stenographic notes of all that transpired.

The committee instructed Mr. North in the procedure he would have to take to gain an audience with council.

Today's Question

Answer on Page 4

Where and what is the Latune Bell?

NEW TENT

Royal Jubilee Hospital now has a new oxygen tent, thanks to the Victoria Rotary Club.

Dr. J. L. Murray Anderson, hospital superintendent, in a letter to the club yesterday, said its cheque for $500 had been spent for this purpose. The money was part of that raised by the club during its annual radio auction held last December.

* * *

SOCIAL CONFERENCE

Social workers from the four Western provinces will meet in Victoria, April 2 to 5, for the second biannual Western regional social work conference. There will be discussion of public welfare, family and children case work, and rehabilitation services.

* * *

$90,000 GARAGE

Permit authorizing construction of a $90,000 garage and service station at the corner of Yates and Cook Streets was issued this week to Olson Motors Ltd., by City Building Inspector J. W. Oosterink.

The building is to be of reinforced concrete. Architects are Birley, Wade & Stockdill.

RAINPROOF STRAW

A synthetic straw, treated with water-repellent, has been developed for handbags and hats.

Election Looms As Members Head for Home

Members of the British Columbia Legislature were homeward bound last night, the 21st Legislative Assembly prorogued, and plans under way for a Provincial general election.

It was considered certain that Premier Byron Johnson, head of the Liberal - Progressive Conservative Coalition, would call an election shortly. Polling day is forecast for late in June.

Lieut.-Governor Charles A. Banks prorogued the House after giving Royal assent to 73 bills. The House had been in session since February 8, one of the shortest sittings since the war.

FIVE YEAR PLAN

The election for the Government will be a five-year plan of industrial expansion. It will cost $90,000,000 and will be used for railway development, highways and power projects.

British Columbians got no tax relief from the Provincial Government this year, but the expansion program calls for expenditures of millions of dollars in 1949, a guarantee of employment for many workers.

The Legislature appropriated the record sum of $92,308,000 for the Government to carry on its services during the fiscal year starting April 1.

LOOMS LARGE

Development of natural resources looms large in the program.

Final action was taken yesterday on an act to empower the Government to make an agreement with the Aluminum Company of Canada which has surveyed the possibility of constructing a plant in British Columbia.

The bill adopted and given Royal assent provides that the Government may enter into agreements with aluminum companies and arrange the conditions under which future Legislatures could expropriate hydro developments.

The Aluminum Company of Canada plans call for development up to 1,500,000 horsepower of the Provinces huge hydro-electric resources in its aluminum production program.

Legislation adopted assures that British Columbians will get margarine for the first time in more than 60 years as a result of a bill legalizing its sale.

Native Indians and Canadians of Japanese origin will be extended the franchise for the first time, and under another bill the Cabinet now may be increased from 10 to 12 members.

New Station To Ease Power Load

Completion of the new street-lighting substation in Victoria West will relieve the load on the main substation at the foot of Herald Street and release necessary equipment for improvement of lighting conditions in such districts as James Bay, Kenneth Reid, superintendent of street lighting, stated yesterday.

Alderman Frank G. Mulliner, member of the street lighting committee, said James Bay was next on the list for street lighting improvements.

Mr. Reid says transformers housed in the Herald Street station which formerly supplied power to Victoria West could not be used to supply James Bay.

Two underground cables connect James Bay with the main power station. Only one of the cables is now in use. When the Victoria West transformers are finally released they will be connected to the unused cable.

THE WEATHER ONE YEAR AGO TODAY

MARCH 25th
Clear and Mild
HIGH - - - 52
LOW - - - 39

Bayview Woodworkers
360 BAY STREET G 8831
Our Furniture is Ready to Paint

Won't Assist In Purchasing New Stamps

Victoria stamp collectors will receive no special service from the Post Office when four-cent stamps commemorating the entry of Newfoundland into Canadian Confederation, go on sale April 1.

This warning was issued last night by J. B. Sinclair, Victoria postmaster.

"Those who desire such service, particularly special blocks, plate numbers and such, should forward orders to the Philatelic Section, Postage Stamp Division, Ottawa," Mr. Sinclair said.

"It has been found in the past," he added, "that, by giving special consideration to collectors at the public wickets, delay is occasioned to many who wish to purchase stamps for ordinary use."

Lovely EASTER STYLES

In open heel, open toe Sandals . . .

It's the wedge heels, platform soles, that give them their smart appearance and comfort.

Colors of grey, beige, blue, cherry red, black and white

Priced at, pair ..... 7.98 and 8.98

Genuine Cobra Skin Pumps

Platform soles. A pair

15.98

A New Shipment of Pumps, Sandals and Slings

With platform soles. In black leather, gleaming patent leather or soft grey suede. A pair ..... 6.98 and 7.50

The Vanity
1306 DOUGLAS STREET

PRESCRIPTIONS . . .
Accurately dispensed with pleasing promptness at reasonable prices.
601 FORT AT BROAD G 1196
McGill & Orme LIMITED PRESCRIPTION CHEMISTS
1801 DOUGLAS AT VIEW G 5666

★ ★ ★ ★ ★ ★ ★

PRIZES galore at the B.C. Products FAIR
BAY STREET ARMOURY
LAST 2 BIG DAYS
TODAY AND SATURDAY
• 6 DOOR PRIZES TONIGHT
• 10 DOOR PRIZES TOMORROW NIGHT
• 27 NIGHTLY PRIZES for ANSWERING QUIZ CONTEST QUESTIONS
"Come to the Fair"
Victoria Jr. Chamber of Commerce
Proceeds to the COMMUNITY CHEST

★ ★ ★ ★ ★ ★ ★

IT'S $17.50 SAVED

ON THESE EASY CHAIRS

$32.50

It's a special group, specially priced at this sensational saving. Deep spring construction, reversible spring cushions and covered in your choice of durable tapestry, damask or velour.

Standard FURNITURE HERITAGE OF VICTORIA

RIGHT THROUGH — YATES TO VIEW

Spring Preview . . .
Featuring an Outstanding Selection of
New Cameras
LEICA . . . The leader in the 35mm. field.
ZEISS IKONTA . . . Precision craftsmanship in postwar design.
SPEED GRAPHIC . . . For the professional and newspaper man.
ARGUS . . . Featuring the new MARK FINDER.
KODAKS For everyone who takes pictures, from six to sixty.
SEE THEM TODAY
Victoria Photo Supply, Ltd.
1015 DOUGLAS ST. VICTORIA, B.C.

Sun Ray
VENETIAN BLINDS
916 QUEENS STREET
FOR FREE ESTIMATES
PHONE B 4821

1858 **The Daily Colonist** 1949

AN INDEPENDENT NEWSPAPER, THE ORGAN OF NO CLIQUE OR PARTY

Victoria Owned and Operated

The Colonist Printing and Publishing Company Limited Liability
1211 Broad Street, Victoria, B.C.

Subscription Rates: By city carrier, $1 per month. By mail, British Empire and American continent, $6 per year, 75 cents per month. Other countries, $30 per year, $1.75 per month.

FRIDAY, MARCH 25, 1949

Viscount Alexander Is Welcome Visitor

THE usual genuine welcome will await Viscount Alexander when he returns to Victoria today for a two-day visit. It is always a pleasure for this city to play host to the Governor-General of Canada, and when the King's representative is also a person eminent in his own right the occasion is that much more felicitous. Did the claims of other centres and his manifold duties permit, this city would like to see more of him.

Two ceremonies at which Viscount Alexander will officiate, widely separate in character yet linked through a common bond of loyalty, will mark the Governor-General's brief stay here. At one he will honor a distinguished soldier who rendered unique service as the King's aide-de-camp in Canada for 25 years. At the other he will reward a young Chinese boy for steadfast courage as a Canadian Scout. So fine a gentleman as Colonel H. M. Urquhart, whose decorations identify proved wartime valor, will sense the equivalent fortitude shown by the crippled boy who has arisen above misfortune to win the Cornwell award.

Himself a soldier of renown and an exemplar of manly qualities, Viscount Alexander is likely to derive unusual satisfaction in bestowing these well-merited honors, different as they are from many others he confers in the King's name. The remainder of the Governor-General's stay here will encompass attendance at various military and other establishments, to which his visit will prove a stimulant enhanced by the grace of a much esteemed figure.

Enlargement of B.C. Cabinet Inevitable

BRITISH Columbia's Legislature has shown judgment in increasing the size of the Executive Council from ten paid ministries to twelve. While any governmental expansion merely for the sake of having a bigger Cabinet should be discouraged, that does not appear to be the motive in this instance. The allowance up until now of ten salaries for fifteen portfolios is throwing an excessive burden on some members of the Council. Four ministers of the present Cabinet exercise multiple duties, and the redistribution of posts should make for better government at the policy level and better administrative supervision.

During the past year it has been unsound to have Mr. Wismer dividing his time between two such widely-differing functions as Attorney-General and Minister of Labor. The fact that Mr. Wismer appears to have discharged both duties satisfactorily is beside the point. He should not be expected to continue indefinitely to run the Labor Department in trying times, while acting for British Columbia as Attorney-General in matters frequently necessitating long absences. Similar circumstances have arisen in connection with other departments. It is not satisfactory either for departmental heads or for those having business with the Government to have to deal with acting ministers.

The affairs of a rapidly expanding province, it is argued, justify the increase in Cabinet seats, at small cost to the public in relation to the benefits that should accrue. It may seem, however, that one-fourth of the strength of the Legislature is an unduly large proportion to form the Government. This may raise the question of the size of the House itself in view of British Columbia's growth in population and development.

. . . Some of the People All of the Time

WHETHER or not the pyramid clubs started in the Eastern States are "a mild form of psycho-neurosis," there is no doubt that their members are what rogues fatten upon. It was the same instinct which made men and women fight to give their money to the late Charles Ponzi, who died in poverty recently although once the most successful swindler of his day. It is the same nonsense which sent the chain-letter on its way, to reform the world. Only this time the two things are combined; a chain is formed to develop wealth for all its participants. Mathematics will prove that it cannot be done, but the pyramiders are still trying.

The pyramid club begins—let us be frank about it—with a rogue. He joins seven "friends" to himself in a club. Each of the seven then is instructed to bring in two members. As all members contribute one dollar, the fund accumulates. In twelve days, were there no defaulters in the dues, the founder would receive $2,048. If he were really enterprising and started ten pyramid clubs, he theoretically might win $20,480 within the term of one annual vacation. So it goes until the last friend runs out of friends, and the sucker market momentarily is dried up. Variations of the scheme are many.

One wonders what makes presumably normal people lend their names and their time to such a proposition—that for no cause somebody should give them a dollar, so that if sufficient numbers do it they may receive many times that sum. Is it childlike innocence, or greed? Is it cunning, or confusion? Like the chain-letters, which had no monetary twist to them, the pyramid clubs will flourish for a time with all the energy of a "rage," extract some hard-earned dollars from the credulous and then peter out.

Letters and Excerpts

Letters to the editor on any topic of genuine public interest are welcome if they are brief, accurate and fair. No letter will be inserted, in whole or in part, except over the proper signature and address of the writer. Unsolicited correspondence cannot be returned.

ON NATIONALIZATION

Sir,—At a time when there is much questioning with regard to the relative merits of nationalization and private enterprise, the result of a poll conducted by Railway Review, the organ of the National Union of Railwaymen in Great Britain, is both revealing and enlightening.

In December of last year, after a year of railway nationalization and of actual experience under the new administration, this paper put a series of questions to railway workers, which will be of interest in Canada. Of those questioned—and it is well to bear the source of these questions in mind—88.7 per cent had supported the original plan for nationalization, and only 5.9 per cent had been opposed to it. From a mere glance at these figures, it is clear that prejudice against the Labor Government's plan was certainly not a factor in influencing the replies.

Asked how they liked their job under the new conditions, only 9.7 per cent said it was more encouraging now; 45.5 per cent said it was about the same, while 44.8 per cent contended that it was more frustrating.

In answer to the question, "Do you feel you have a share in the running of the railways?" 76.3 per cent said "No," 14.4 per cent said "Yes," while 10.3 per cent were doubtful.

These are significant figures and clearly demonstrate the fallacy of the claim so often made that the economic changes now being made in Great Britain result from a supposed landslide at the last election, and are supported by the majority of the people.

It is not surprising that the more able leaders of Labor, both in the House of Commons and in industry, are adopting an attitude of caution with regard to any extensions of the Government's nationalization plans.

(MAJOR) F. J. NEY, M.C.

Wellington, B.C.

ON GOVERNANCE

Sir,—Re the letter titled "Coalition Methods," I feel that Dr. Marion Sherman is at least on the right track regarding party politics.

I agree with both Mr. Pearson and Mrs. Sherman on this point. So far as I know, Mr. Pearson has not offered an alternative. Mrs. Sherman has done so. It is almost the right alternative, but unfortunately she offers two conflicting and opposing proposals in the same paragraph.

First she suggests that we choose "minds inspired by integrity" who will decide what is good for us; and finished the paragraph with what I believe to be more nearly the answer, i.e., "to act in a manner similar to that in which the executive committee of an organization carries out the will of the members."

That is the function of government—"to carry out the will of the electorate."

Mrs. Sherman made an important observation which, if properly understood and appreciated, would automatically eliminate party politics. She says "all of good will" desire fundamentally the same things — Liberals, Conservatives and C.C.F.'ers. Their quarrel with each other is in regard to "methods" of achieving these things.

The weakness of our system lies predominantly in the fact that no one accepts full responsibility for his actions. Power without responsibility. Ultimately, if the people are getting the results they demand, then it is they who must accept the responsibility for their demands.

To arrive at this we must cut across the party system and unite the people. If we can do this we can yet have democracy.

CLARA L. WATSON.

526 Harbinger Avenue, Victoria, B.C.

Faith

A woman planting a shrivelled seed,
A child with a painted toy,
The warm sap bound in the root of a weed
And the first clean love of a boy.

A fisherman casting his nets in the sea,
A sail-boat breasting the tide,
A bird's long flight from the sunny South
Ere winter is set aside

A farmer cleaning his wheat for seed,
The song of the meadow lark,
Potatoes deep in a cellar bin
Sprouting there in the dark.

A mother leaving the latch-string out
Through years of sun and rain
Knowing somehow in her mother heart
Her boy will come home again.

The faith of a leper healed of his wounds,
Faith made the blind to see;
And the same clean faith in a sapling small
Wrought the miracle of a tree.

—EDNA JAQUES.

Nature hates calculators.—EMERSON.

Thinking Aloud

". . . . of shoes—and ships—and sealing wax—of cabbages and kings."

By TOM TAYLOR

WHAT the future of Oscar von Hindenburg might be couldn't matter less to anyone in Victoria, I'm sure, and the fact that he is now a milks roundsman after having been a major-general won't cause this column to lose any sleep either. But as an instance of post-judgment his case bears interest.

It illustrates a European tendency to back-date things that could be dangerous if it became too widespread, especially in the realms of jurisprudence. No one objects to the retroactive income tax adjustments that Mr. Abbott made, but that's a different kind of story altogether.

Oscar, as one might guess even if unacquainted with his career, is the offspring of the former and venerable President of Germany, who like many fathers before and since was a better man than his son.

Last week Oscar appeared in a Hanover court. Specifically, he was appealing against the decision of a denazification tribunal which had branded him as an offender, blocked his bank account, restricted his rights and put him under close surveillance.

It's the charges levied against him that are interesting, three in number but which lumped together here for convenience accused him in general as helping Hitler to gain supreme power after Oscar's father died.

NOT A PEEP WAS HEARD

These allegations, you will remember, concern something done in 1934, five years before the war came. During that period not a peep was heard in protest from any of the zealots who are now making hay with denazification. Nobody outside Germany condemned Oscar either, for that matter The reason of course would be that no one had any objection. It's only now with a war lost that any harm is seen in the young Hindenburg's actions.

The point is, academic though it may be to you and I in Oscar's case, that whatever he did was apparently quite o-kay at the time, and presumably it would still have been o-kay had Hitler chosen a different course. Supposing the Feuhrer by some strange turn of events—strange in retrospect, that is—had proved to be a wise and beneficial factor in German life. After all, if Mussolini, for instance, had been content wtih making Italian trains run on time, for which he received universal praise, and kept his head from swelling, he might be alive and respected today.

It's at least conceivable that Hitler could have created a Germany that might now be enjoying power and prosperity instead of lying impotent and in ruins. What about Oscar then? Would it have been a crime to have helped Hitler to power?

HISTORY IN REVERSE

The answer is fairly obvious. If he managed to get into the history books at all as someone other than his father's son, Oscar would be cited as a faithful supporter of a national benefactor. How are George Washington's aides regarded, by the way, and how would history regard them if George had lost out and, maybe, been hanged as a rebellious traitor?

The conclusion is therefore inevitable that Oscar was hailed into court not really because he allegedly helped to put Hitler into office but because five years later Hitler launched a war and another six years later was foolish enough to lose it.

The Nuernberg trials started this form of backdated jurisprudence. They set up standards that didn't exist before and applied them against acts committed before these rules of conduct were established. Logic could link this procedure with such a lowly and comparatively innocent diversion as smoking in public. Consistent with the Nuernberg precedent, if it were suddenly decided that puffing tobacco in downtown Victoria was to be a backdated offence, you and I could be penalized for lighting a cigarette six months before the prohibiton was proclaimed.

AFTER THEY HAD WON

It would be no wonder, really, if Germans looked on the Nuernberg and related trials with some cynicism, oblivious to the moral code the victorious Allies set up with considerable unction—after they had won.

In the matter of Oscar, who is merely an exhibit in this discussion of a principle which one trusts will be safely circumscribed, or at any rate kept in Europe, things turned out not too harshly for the former President's son. The appeal court apparently concluded he was a minor offender, if any, and placed him in group four; the denazification court had put him in group three.

This means he will no longer be regarded as politically dangerous, the police surveillance will cease, and his bank account will be released to him. Seemingly it totals only 1,800 marks, and he has to bear the costs of the appeal, estimated at 50,000 marks. There being no major-general jobs available in Germany these days that should keep him busy on his milk rounds for some time, which may teach him—innocent or guilty—to stay away from embryo Fuehrers in future.

By so doing he won't again run the risk of some post-dated judgment being suddenly visited upon him. One way and another I don't know that I'd care to be a German in the postwar world.

Today's Answer

Question on Page 3

At Lloyd's in London; a bell rung to announce shipping casualties or other important events.

That Beret Again . . .

By GILES

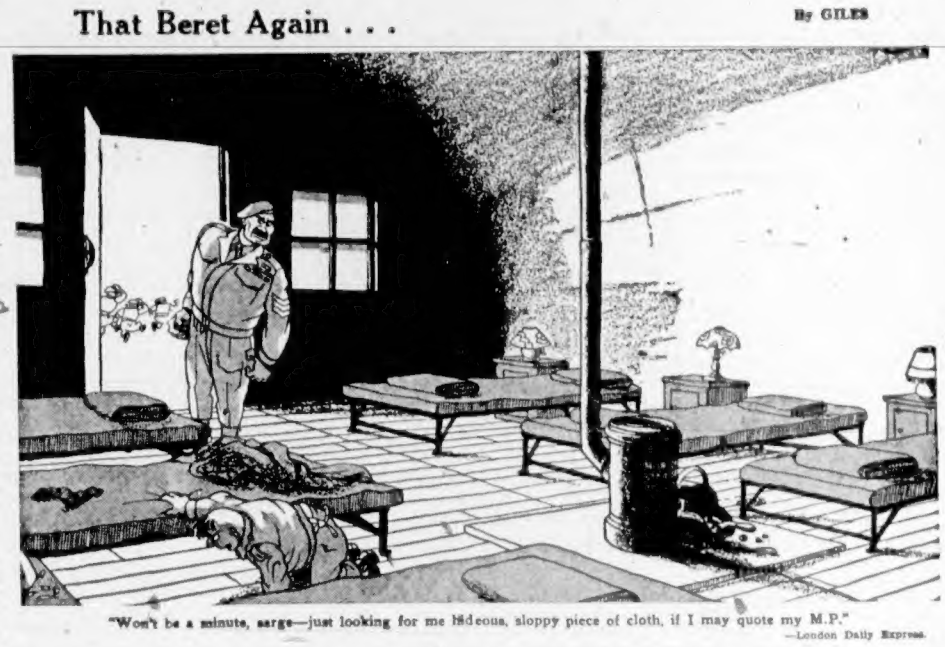

"Won't be a minute, sarge—just looking for me hideous, sloppy piece of cloth, if I may quote my M.P."
—London Daily Express.

Stalin Creator of Atlantic Pact

By W. N. EWER

LONDON.—The Atlantic Pact is the logical and unavoidable consequence of the change that has come over the political pattern of the world since the end of the war. Four or even three years ago, such an organization of Western Powers was not thought of. It would have seemed unnecessary. Today it is imperatively necessary. Because today the policy of the Soviet has divided the world into the Communist doctrine's "two camps."

When the war ended, it was the belief as well as the hope of Western Governments and Western peoples that the wartime unity of the United Nations could be prolonged into peacetime and as the essential core of that great unity, the partnership of great powers. This was the axiom on which the whole conception of the United Nations Organization was based.

There had indeed been misgivings. Vyshinsky's coup d'etat in Rumania which set up a Communist-controlled government a week after Yalta; the Soviet demands for bases on the Dardanelles and the cession by Turkey of Kwas and Ardahan; the postponing of the Soviet withdrawal from Persia and the attempt to set up a Russian-controlled government in Azerbaijan; the rapid and complete severance of the Soviet Zone from the rest of Germany; these aroused anxieties and made close and friendly co-operation difficult.

* * * * *

Until 1947 the Western governments regarded all these happenings as difficulties to be overcome, as disagreements to be smoothed out. And their diplomacy worked patiently if with some irritation and not a little bewilderment for the restoration of that "great power of unity" which had been regarded as a fundamental necessity.

But in 1947 it became clear that the disagreements were not accidental but symptoms of deep cleavage. Russia was basing her whole policy not on the concept of unity but on the concept of the "two camps" between which there was an inevitable and ineradicable conflict.

At the Moscow Conference, Molotov from the very first day adopted a completely hostile attitude towards his Western colleagues. Two months later, he refused to take part in any co-operative effort for European economic recovery and forbade all Russian satellites to take part. In the Autumn the Cominform was founded and Zhdanov pontifically laid down the thesis of the "two camps" as the basic article of Communist doctrine. And at the same time, Russia pushed forward the organization of her own "camp" as a closely integrated system of alliances, in which the policies and armed forces of the satellites were (save for the defection of Yugoslavia) brought completely under the control of Moscow.

Western policy had necessarily though reluctantly to be adapted to the new facts. It was idle to talk or think of unity and co-operation when Russia and her associates were rejecting unity and refusing co-operation. The division of the world and the creation of the two camps was a reality which must be accepted.

And that required acceptance of the further fact that, in such circumstances, war between the two camps, however undesired, however improbable, could not be dismissed as an impossibility.

So far, Russia was only waging a "cold war". But her attitude towards the West had become implacable and hostile. She was creating a formidable military alliance. She had maintained her own armed strength at high level. She had shown ample evidence of her desire to expand both her territory and her sphere of influence. And she might, if the opportunity seemed favorable, seek to do so by armed force. Lenin had laid down and Stalin had endorsed the thesis that in certain circumstances the Soviet Union might "come out with armed force against exploiting classes and their states."

The Democratic world was again forced to face the necessity for preparing to defend itself against an armed aggression. Militant Communism might prove as dangerous as militant Fascism. And the only way to avert the danger was to confront the potential aggressor with a union of defensive forces so strong as to make the venture too perilous.

That is the whole basis, first of Western Union, now of the Atlantic Pact. They are the adaption to existing circumstances of the concept of collective security. And the circumstances which have brought them into being have been brought about not by the Western Powers but by the Soviet itself. The Atlantic Pact is the direct and inevitable outcome of the Stalinist doctrine of the "two camps." Stalin is its creator.

Spotlight on Parliament

(From The Montreal Gazette)

ONE of the main tests of the functioning of a democratic system of government is the extent to which citizens as a whole take an informed interest in political issues and activities, and implement that interest by exercise of the right to vote. There has been evidence in recent years that Canada falls somewhat short of a perfect score in these respects. In an effort to improve the record, a rapidly growing group of Canadians is seeking to establish the Hansard Society of Canada on a representative, nationally-organized basis.

Initiated less than a year ago, the society already has enlisted substantial support from citizens and institutions in Ontario, Quebec and several other provinces. Its steadily widening program is patterned on those of similar societies which have been established in Britain, France, Belgium and Italy, as the outgrowth of preliminary efforts dating back to 1944 by Cmdr. Stephen King-Hall, British authority on political affairs and leading figure in the United Europe movement.

Promotion of a wider circulation and study of Hansard, the official journal of parliamentary proceedings, is only one of the primary objects and activities of the society, though an important one. Public understanding of the value of Parliament, of the issues and problems confronting it, and of how well it is dealing with those problems, must of necessity be based on adequate knowledge. One of the best possible channels to such knowledge is through regular reading of Hansard, and by analysis and discussion of its contents at meetings of local Hansard clubs fostered by the society.

The society is trying to broaden the base of its support, here and elsewhere, to provide a solid foundation for its program of spreading the fullest possible insight into parliamentary institutions and political issues, by means of Hansard, supplementary literature and seminars, motion pictures, conferences and public meetings.

The effort of the society is deserving of understanding support and should help to provide a closer link between the "grass roots of democracy"—the average citizen—and the democratic institutions on which he relies.

Fun, Fact and Fiction

SAUCE FOR THE GOOSE

Ontario C.C.F.-ers profess to be horrified by the sale of liquor in the province. Apparently it's wrong only if someone else does it. The C.C.F. Government in Saskatchewan has just reported a government liquor board profit of $7,920,527 for the fiscal year.—Woodstock Sentinel-Review.

* * * * *

Southern Vancouver Island Indians say they don't want the country back. Smart fellows, these Indians.

* * * * *

Let's solve the problem of space on the five o'clock bus before worrying about interstellar space ships.

* * * * *

Then there was the absent-minded sports writer who was asked to pick "the greatest batters of all time," and started out with "pancake."

* * * * *

The Svenska Dagbladet of Stockholm tells of a Scottish seaman visiting Helsinki and buying a bottle of "real Scotch whisky." He was about to drink some when a Finnish friend warned him that it was probably made of wood alcohol. One sniff convinced the friend, who told the Scot, "Lucky you met me—this stuff would have made you blind," and made to throw the bottle away.

"Stop," the Scot yelled. "Stop, for the laird's sake, mon, save it—I have a blind brother in Glasgow."

* * * * *

ADAGES AT TEN PACES

Scene: A motto factory. An employee has just asked the boss for a rise, saying: "You know the old adages, 'The wheel that does the squeaking gets the grease'."

"Really," replied the boss. "Well, there's another one that says: 'The steam that blows the whistle doesn't turn the wheel'."

"Oh, yeah!" rejoined the employee. "Then remember this: 'The hen that does the cackling lays the egg'."

"That'll be enough of that!" snapped the boss. "You don't get the raise. You can't tell by the auto's horn how much gas it has in the tank."

—Wall Street Journal.

Observation Car:

By G. B.

A PULLOVER would make an ideal gift for a highway patrol officer when he decided to retire. . . . Punctuation is not required when writing Chinese. A reader just keeps on until he runs out of breath. . . . Sometimes the chip on a person's shoulder is merely bark. . . . The best place to find a helping hand is at the end of one's arm. . . . Lord Chesterfield wrote: "It is undoubted truth that the less one has to do, the less time one finds to do it." . . . Short income tax forms leave taxpayers short. . . . Sound advice from the flyleaf of a bank cheque book: "Cheques should always be carefully written with pen and ink, or by a perforating typewriting machine. Begin at the left hand margin, and leave no blank spaces. Never make cheques payable to 'cash' or 'bearer'. Never sign blank cheques. There are other methods of withdrawing funds during your temporary absence which are safe. Inquire from your banker. Keep your cheque book under lock and key. Never leave canceled cheques where they are accessible to others. This is one means of guarding against forgeries. When endorsing cheques you intend to deposit, always write above your endorsation the words 'Pay to the order of the bank——'" . . . It has been estimated there are 1,000,000 television sets in use throughout the United States. They are served by 65 stations in 32 cities, connected with four networks, and 60 more stations are being constructed. The minimum cost of a television station is $400,000.

Looking Back

Through Colonist Files

25 YEARS AGO—A delegation to the City Council from the retail merchants' section of the Chamber of Commerce opposed daylight saving time for Victoria.

50 YEARS AGO—The steamer Amur pulled out yesterday for the North, heavily freighted with building materials for the Atlin goldfields.

85 YEARS AGO—The return cricket match between the Cariboolites and Victorians will be played next Saturday on the Beacon Hill ground, wickets to be pitched at half past ten precisely.

No Pressure By U.S. Seen On Rail Issue

OTTAWA, March 24 (CP). — Prime Minister St. Laurent today told a delegation representing railway brotherhoods that he had no knowledge of United States Government pressure being used to gain privileges for United States truckers on the Windsor-Niagara route in Western Ontario.

The brotherhood legislative committee, making its annual recommendation to the Government, argued against revival of the wartime privilege for United States truckers to transport in bond through Canada.

AGREEMENT THREAT

Their spokesman, A. J. Kelly of the Brotherhood of Trainmen, said there were reports the United States threatened to withhold agreements on use of international water for power purposes unless trucking rights were granted.

One of the brotherhood's most definite recommendations was against construction of the St. Lawrence seaway and power project on the grounds it was not justified economically, was not necessary and would place a burden on all Canadian taxpayers to benefit "the very restricted special interests."

Other recommendations in brief were:

1. Exemption from customs duty of block signals and similar safety devices which must be imported from the United States.

PENSIONS AT 65

2. Old-age pensions of $50 a month at age 65 with recapture by income tax of all income recipients receiving in excess of $3,000 a year.

3. Federal assistance in the education facilities necessary to be provided for concentrations of new immigrants.

4. Income tax exemptions of $1,200 for single persons and $2,400 for those with dependents and $500 for each dependent.

5. Reinstitution of prices and rental controls.

Oddities

ATLANTA, March 24 (AP).—Police Sergeant Ralph Hulsey, busy directing traffic, suddenly straightened. He began slapping wildly at his pants leg.

A wasp had stung him just above his sock. As the sergeant leaned over to remove the wasp it needled fire into him again just above the knee.

The sergeant then really forgot all about traffic and concentrated on the wasp.

He finally destroyed it.

SANTA FE, N.M., March 24 (AP). —Three red-faced judges named two new winners today in the Lions Club student art show.

A sixth-grade pupil who plucked two water colors from artist Walter Dawley's ashcan and entered them as his own won't get $11 prize money after all.

The pictures discarded by the 36-year-old artist had won second place and an award of merit when he happened to spot them in the exhibit.

NEWARK, N.J., March 23 (AP).—Anything can happen, Judge William Smith agrees, if a man has to wash dishes.

He postponed sentence yesterday on an admitted hi-jacker who blamed his plight on too much housework.

The man, Joseph Di Dia, 24, of Elizabeth, N.J., said he had been keeping house for his father and brothers since his mother died, and easily was persuaded into the hi-jacking job by a friend.

Judge Smith conceded that washing dishes, cleaning house and preparing meals might have an adverse psychological effect.

Smith delayed sentence pending a psychiatric examination for Di Dia.

HAPPY IN NEW ZEALAND

WELLINGTON, N.Z. (CP). — Of 3,928 state-assisted immigrants from Britain, only 37 have canceled their contracts and returned home. Of these, 28 secured release on domestic or compassionate grounds, four were unsuitable, and only five returned because they were dissatisfied.

Canadian, U.S., European Mayors Confer

—Central Press Canadian

SHOWN here are some of mayors of Canada, U.S. and Europe, in Washington to attend three-day conference of mayors. Emile Vinck, former vice-president of Belgian Senate and director emeritus of International Union of Cities, said European home costs must be slashed, and Mayor George Welsh of Grand Rapids, Mich., head of conference, said poor housing is laying the groundwork for Communism. In picture, front row, left to right: Mr. Vinck, Mr. Welsh and Lucien Borne, mayor of Quebec, president of the Canadian Federation of Mayors. Rear row, left to right: Mayor Cooper Green, Birmingham, Ala.; Mayor Joseph A. Smith, Oakland, Calif., and Mayor H. E. Stokke, Oslo, Norway.

Sees Little Chance of Solving Exchange Issues in Two Years

OTTAWA, March 24 (CP).—Finance Minister Abbott, in a defence of exchange controls, told a Senate committee today "there isn't the chance of the proverbial snowball" that the world's exchange difficulties will be solved in the next two years.

That was one reason he gave for the provision in the bill under study for continuation of the controls for two years. The other was that the life of the present Parliament will expire in August, 1950, "and it seemed logical" to extend the life of the measure until early in the new Parliament.

AGAINST DEFEAT

The Senate considered the bill in committee after a morning session of the chamber which drew comments on it from five Senators, several of whom attacked the control on principle but none of whom thought defeat of the bill, with resulting "chaos and confusion," was the answer at this time.

Senator T. A. Crerar (L., Manitoba) predicted that within a year the European countries and possibly Canada may find the United States pressuring them for more "realistic" appraisal of their currencies. He and Senator Arthur Roebuck (L., Ontario) said Canada could have boosted her stock of United States dollars long ago by permitting export of agricultural products to the United States.

Senator John T. Haig, Progressive Conservative leader, urged Canada to start the movement towards free trade by freeing her dollar. Senator Peter Campbell (L., Ontario) said that would bring dislocation and suffering in Canada. Senator Norman Lambert (L., Ontario) saw no alternative to control until the groundwork was laid for wide commercial intercourse.

RESERVES DECREASED

Louis Rasminsky, senior official of the exchange board, told Senator Haig Canada's reserves of gold and United States dollars were at a record high of $1,686,000,000 in May, 1946, two months before dollar parity. They had started to slip in June and dropped to around $500,000,000 at the end of 1947.

In answer to Senator Ian Mackenzie (L., British Columbia), he said his opinion was that the chief cause for the loss of reserves lay in the fact that Canada had experienced an increase in imports in 1947, that her net balance of $85,000,000 in trade was minor compared to some $563,000,000 in exports which went out on credit.

In a vacuum, water boils almost at the freezing point.

Knowledge Of West Forbidden

WASHINGTON, March 24 (AP).—The United States State Department today said Russia is afraid to let its people get a true idea of American freedoms and living standards.

For that reason, it said in a strongly worded report, Russians are shut off from outside contacts whereby they could draw comparisons with the way things are at home.

The report told of the failure of postwar American efforts to arrange with Moscow for exchanges of students, scientists and publications. It concluded:

"The Soviet Government fears a free interchange of ideas because of a realization that 30 years of Communism have failed to provide the patient Soviet people with a living standard anywhere approximating that enjoyed by the workers in the United States."

DEPRIVED OF FREEDOM

It declared that the Russians have been deprived by the Soviet regime of freedom of thought and action, "which once experienced through contact with American people or American books will make them ill-content with their life in the Soviet Union."

The report was published on the eve of the opening in New York tomorrow of a "Culture and Scientific Conference for World Peace." Entry has been granted to 21 delegates from Russia and Communist-run Eastern European countries.

Red Soldiers Near Yangtze

NANKING, March 24 (AP).—Nationalist China's Cabinet named a peace delegation today, but Communist troop movements indicated the Communists may be loading a pistol to hold at the conference table.

Government spokesman Teng Wen-yi warned, after four peace delegates were announced, that Communist troops were being deployed toward the Yangtze River.

Such tactics would strengthen the victorious Communists' power to back up any demands they might make at the peace table. The action pointed up the fact that peace is still far away in China.

WAR DENTURES

FELIXSTOWE, England (CP).—The cost of extracting 5,000 "dragon's teeth"—concrete anti-invasion obstacles—on the East Suffolk coast is estimated at £13 ($52) a "tooth."

Tilly Tilbest says... "For real home-made, melt-in-your-mouth flavour!" Try Tilbest GINGERBREAD MIX!

Peacetime Arms Plan Best U.S. Propaganda

Interpreting the News

By J. M. ROBERTS, JR.
A.P. Foreign Affairs Analyst

The National Resources Board reports that the United States can support a $2,000,000,000 rearmament program in connection with the Atlantic Pact without upsetting the nation's economy or contributing to further inflation.

The survey on which the report is based, made in connection with other key Federal agencies, is merely a routine product of the Administration's effort to see that the nation is not over-extended.

OFFSETS SOVIET MOVES

But taken in conjunction with what seems to be a carefully developed propaganda campaign to offset the noise which is expected from the "Cultural and Scientific Conference for World Peace" in New York, this is the best propaganda of all.

The one most easily foreseeable thing that could cause the West to lose the cold war would be a breakdown in the American economy. It is what the Russian Communists predict and long for. They are banking on making us expend too much energy against their feints, so that we will be weakened for the final showdown.

In addition to informing Russia that the United States is still working within the limits of its capacity, the survey can also be taken as assurance to the American people that they need not fear a depression any time soon.

NOT ENTIRELY HEALTHY

Taken in conjunction with our own military program, the European rearmament plans means that, for the first time in history, the United States will have a great munitions industry in peacetime. This is not entirely healthy, since it means the people will be spending on something they cannot consume. Arms programs, in the long run, lower rather than raise living standards. But for the time a booming arms industry would seem to provide a cushion for industrial adjustments which already seem to be taking place. Just as booming radio and refrigerator industries cushioned the economy for a long time after the Great War.

This would not necessarily prevent an ultimate depression, but it should provide time for the application of lessons learned from past experience, so that some of the sting can be taken out of a recession if it does come.

Preliminary European estimates are that the rearmament program contemplated now would take about three years. Europe will be expected to pay as much as it can, probably financing through E.C.A. funds. But for a time most of the load will have to be carried by the United States.

Congress is likely to be asked for about $1,500,000,000 for Atlantic rearmament during the next year, and for about $500,000,000 more for military aid to Greece, Iran, Turkey or others who may need it.

This will be in addition, and secondary, to the five-and-a-half-billion E.C.A. economic program.

If the official estimates are correct, if the United States proves she can carry such a load for several years, Russia may have to revise some of her hopes and beliefs.

Taft Asks Cut In Aid Funds

WASHINGTON, March 24 (AP). — Senator Taft (R., Ohio) said today he will vote to cut up to $1,000,000,000 off the bill for a second year of European recovery when it reaches the Senate, probably today.

The Senate bill calls for the full $5,580,000,000 asked by the administration.

FIVE-YEAR MILK PLAN

The Indian Government is considering a five-year plan to increase the milk production of urban areas by more than 1,000,000 tons.

GLADWELL'S
FRIDAY SPECIAL
1947 MERCURY "110" TOWN SEDAN
Calvert blue paint, rich brown broadcloth upholstery and matching trim; Marconi radio with preselector bar; de luxe heater and dual defrosters; side-view mirrors on both wings; fender guards on wings of back and front bumpers.
THE ONLY MERCURY IN VICTORIA WITH AN OVERDRIVE
This Columbia Overdrive costs close to $300 installed.
PRICE FOR FRIDAY ONLY FOR THIS EXCEPTIONAL CAR $2049
"You Can't Go Wrong With a Gladwell's Special"
Gladwell MOTORS
Mercury - Meteor - Lincoln
English Fords
E 2111
"Service Centre for All Ford Products"

Pretty PETALETS
Lovely stationery in pastel colors. Rose design on margin.
STANDARD SIZE, per box 1.00
NOTE SIZE, per box 60¢
PRINTERS
BOOKSELLERS
STATIONERS
OFFICE FURNITURE
DIGGONISM: Fortune laughs at people who sit back and wait for it to smile.
DIGGONS
DIGGON-HIBBEN LIMITED

hey! diddle, diddle
we're talking of EDDY
There's NEWS for customers SOON
people may laugh to read these ads but the values will make you swoon

RED & WHITE — AND — Associated Stores
RED & WHITE FOOD STORES
ASSOCIATED FOOD STORES
Prices Effective Friday and Saturday, March 25, 26

LYNN VALLEY BLACK CHERRIES 20-oz. 25¢
CAMPBELL'S VEGETABLE SOUP 10 oz. 2 tins 25¢

HOUSEHOLD REMEDIES
• Williams Shaving Cream, double size 49¢
• Pepsodent Tooth Paste, giant 45¢
• Pepsodent Tooth Paste, large 29¢
• Enos Fruit Salt, large 98¢
• Enos Fruit Salt, small 59¢
• Vicks Cough Drops 15¢

1 LB. WIENERS and 1 Tin LIBBY'S KRAUT, 28-oz. All for 63¢
BAKEASY SHORTENING lb. 27¢

Squirrel PEANUT BUTTER, 16-oz. 37¢
Royal City BARTLETT PEARS, 20-oz. 32¢
Libby's MIXED VEGETABLES, 20-oz. 19¢
Kellogg's ALL-BRAN, large 23¢
Fancy SOCKEYE SALMON, ½'s 39¢
Australian PINEAPPLE JUICE, 20-oz. 2 for 37¢
Nabob PORK and BEANS, 15-oz. 2 for 21¢
Choice TOMATOES, 28-oz. 2 tins 45¢
DUZ Large Pkt. 24¢ | SURF 2 Large Pkts. 39¢
— With Your Coupon —
BREX CEREAL, 2½ lbs. 29¢
Libby's SPAGHETTI and CHEESE, 15-oz. 2 for 29¢
S.O.S. STEEL WOOL AND SOAP 2 for 27¢
Granulated SUGAR, 5 lbs. 47¢

FRUIT DEPT.
Sunkist 288 ORANGES 2 doz. 59¢
COOKING ONIONS 3 lbs. 19¢
WASHED CARROTS 3 lbs. 20¢
No. 1 Netted Gem POTATOES 10 lbs. 49¢

MEAT DEPT.
RUMP ROAST, lb. 59¢
BRISKET, lb. 29¢
BLADE or ROUND-BONE ROASTS, lb. 47¢
SLICED SIDE BACON, ½ lb. 36¢

Esquimalt Grocery, 1305 Esquimalt Rd.
J. C. Nimmo, Inland Highway, Langford
Smethurst Grocery, Brentwood
Cadlip-Conn Grocery, Shawnigan Lake
Bayview Store, Mill Bay
Sooke Supply Store, Sooke, B.C.
Willows Market, 2077 Cadboro Bay Rd.
Hollywood Grocery, 1702 Lillian Rd.
Lake Hill Grocery, 3945 Quadra St.
Gorge-Way, 300 Gorge West
Central Stores, 697 St. Patrick St.
McMorran's Store, Cordova Bay
DeMann's Grocery, 2201 Chambers St.
Baird's Grocery, 3060 Cedar Hill Rd.
Linden Grocery, 202 Linden Ave.
McCartney's Grocery, 2725 Rock Bay Ave.
Portage View Store, Burnside and Wilkinson
Stan-Fort Grocery, 1424 Fort St.
Robinson's Grocery, 1002 Hillside Ave.
Shelbourne Centre, Shelbourne and Ruby Road
Lair's Groceteria, View Royal
Sone's Grocery, Gladstone and Stanley Ave.

YOU'LL BE PROUD OF A Surf-Clean WASH
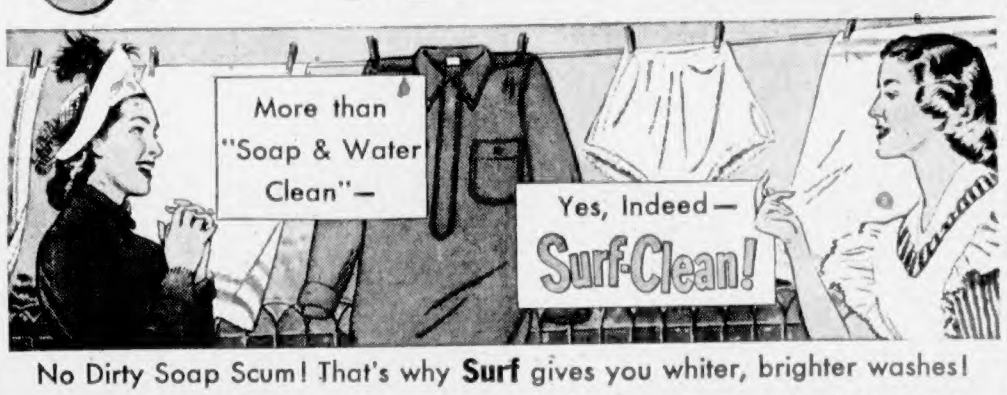

No Dirty Soap Scum! That's why Surf gives you whiter, brighter washes!

YOU can't get clothes clean if there's dirty soap scum in tub or washing machine. That dirty scum sticks to your wash, and no matter how hard you work you can't get it out.
Surf licks dirty soap scum—licks it in tub, washing machine or dishpan. Watch the water drained from the washing. You'll see that Surf licks that dirty scum—and you'll be amazed at your SURF-CLEAN wash. Get a big, blue box of Surf today. It's at your dealer's now.
Surf licks Dirty Soap Scum— even in Hardest Water!
GIVES MORE SUDS! GIVES FASTER SUDS! KEEPS CLOTHES WHITER! KEEPS COLORS BRIGHTER!
Scum-free Surf suds give the CLEANEST WASH!

Cash $50 TO $1000
HOUSEHOLD FINANCE lends cash for any good reason. You may borrow without endorsers or bankable security to pay . . .
Fuel bills — Doctor bills
Repair bills — Overdue bills
Taxes — Emergency expenses
You Choose Repayment Plan
Household Finance loans are made promptly. Repay monthly – 6, 12, 18 or even 24 months, depending upon the repayment plan you choose. Solve your money problems as thousands of Canadians do.
PHONE, WRITE OR VISIT
620 View Street, at Broad
Central Building G-arden 4189
VICTORIA, B.C.
Hours 9 to 5 or by appointment
Loans made to residents of nearby towns
SERVING THE PUBLIC SINCE 1878
HFC HOUSEHOLD FINANCE

New Era in Handling of Prisoners Well on Way in Canada, Group Told

A new day is dawning for prisoners in the penitentiaries and jails of Canada, Ward Cooke, classification officer of the British Columbia Federal Penitentiary, told members of the John Howard Society of Vancouver Island here last night.

Mr. Cooke said the old idea of executing minor offenders or of exiling criminals had finally given way to an enlightened policy of penal administration that held some hope for returning, "at least the reformable," to a normal place in society.

Recommendations contained in the Archambault Commission Report on Penal Reform in 1938 were behind the new conception of treatment of prison inmates in Canada, he said.

"The report was pretty well shelved during the war, but since 1947 great strides toward penal reform have been made."

ONE SENTENCE

Key to the whole problem of penal reform was in a sentence in the report, it was emphasized.

The phrase was: "Our prison system on the whole returns prisoners to society worse than when they were received into custody."

Since the appointment of a three-man commission in September, 1947, to add "rehabilitation" to prison programs, opinion had swung to that expressed by General R. C. Gibson, new commissioner of penitentiaries, the speaker stated.

"We must accept the idea that prisoners are people with desires for security, permanent work, respect of others.

"A prisoner was once a number, a statistic," he said. "Now he is recognized as a creature of flesh and blood.

"If prisoners are treated as human beings, society as a whole will benefit.

BIG SUM

"A total of $5,000,000 annually will be spent on bettering prison services," he added.

Featured in the new program will be full-time vocational training for young prisoners, Mr. Cooke said.

"This has not yet been accomplished in British Columbia, but we are hoping it soon will be."

Other reforms included provision of teachers and educational facilities, training of guards in penology and criminology, welfare work during custody and after prisoners are released.

NEW POST

The position of classification officer was a development in keeping with the new penal program, Mr. Cooke said. There is now one in each of the Federal prisons in Canada.

Mr. Cooke defined the classification officer as a "welfare worker within the walls."

There were three fields of influence in which the classification officer operated, he said.

These concerned newcomers to the prison, inmates through counseling, and those about to be released.

A case history is compiled on newcomers, Mr. Cooke said, through multiple interviews when prisoner is admitted.

"The cast history serves as a basis for study on which individual programs of education and treatment are planned.

"I have no hesitation in saying that never in the history of Canada has so much effort been humanely directed toward the personal and social well-being of offenders," he concluded.

Carl Fallas Again Heads Legion Zone Council

Carl Fallas was re-elected chairman of the Victoria District Zone Council of the Canadian Legion last night at the Naval Veterans' Branch, Broad Street.

Leslie Martin was named vice-chairman and R. B. Longridge secretary.

Mr. Fallas was also appointed as zone commander to the Provincial Command of the Legion. Mr. Longridge was named to the unemployment advisory committee of the Department of Labor, and W. C. Hudson to the Solarium committee.

A committee also was appointed to investigate drainage conditions at the Braefoot Estate housing project.

Government control of sweepstakes was advocated in a resolution to be presented at the Provincial convention to be held in Victoria in May.

The Provincial Command has informed the Dominion Command in Ottawa it objects to the proposed removal of the R.C.M.P. and civil security guards at H.M.C. Dockyard and the taking over by the Corps of Commissionaires.

The telegram said inside security guards at the Dockyard were members of the Legion and capable of performing guard duty at the Dockyard gates.

Piano Pupils Stage Recital

Pupils of Reginald L. Cox held a pianoforte recital recently at Newstead Hall.

They were Harvey Sherman, Dolores White, Barbara Queale, Raymond Sutherland, Gary Andrews, Charles Smith, Craig Andrews, Anne Mayhew, Elaine Jennings, Blair McLean, George Hayhoe, Michael Lane, Daryl Howard, Richard Harwood, Linda Redden, Geraldine Newby, Sara Robertson, Barbara Denison, Walter McLean and Robert Thorburn.

Also in the group were Ev Campbell, Ronald Sundt, David Mulder, Arne Sundt, Stephen Queale, Douglas McCarter, Joe Campbell, David Ballantyne, Phyllis Culvert, Judy Pott, Cordell Newby, Marina Fatt, Patricia Wright, Grace Isherwood, Alan Watson, Maurice Pendergast, Fraser Macpherson, Doris Thomas, Walter Acreman, Corinne Fatt, Alec Robertson, Ernest Alexander, Jenifer Munday, Frances Appleton and Robert Thorburn.

Priest Says Prison Overcrowded

Father Carlyle, Catholic chaplain at Oakalla Prison Farm, told members of John Howard Society here last night that conditions at the prison were "critical."

"Close to 800 prisoners are now crowded into buildings originally designed to hold 400," he said.

The chaplain paid tribute to the new Government program of penal reform.

"Things used to be hidden about prison conditions," he stated. "Now they can be publicly discussed and reforms entered upon."

Father Carlyle said that he had noted a distinct improvement in the attitude and temperament of prisoners "in the last year."

Eskimo Girl To Attend Prairie School

OTTAWA, March 24 (CP). — The Northwest Territories Council today decided to send six-year-old Ada Jane Illisiak, a deaf and dumb Eskimo girl at Aklavik, N.W.T., to the School for the Deaf at Saskatoon.

The case of Ada Jane came up on the miscellaneous agenda of the council's monthly meeting along with legal revisions of general Territories' legislation, studies of muskrats in the Mackenzie Delta, plans for continuation of studies of the caribou population and other matters.

At an annual cost to the Federal Government of $900, Ada Jane will be trained in lip-reading and educated for some years at the Saskatoon school. Whether she will later fit into the white man's world or return to her people will be decided later.

The council also approved an application for a permit to establish a new trading post at Spence Bay, on the west side of Boothia Peninsula, about 1,000 miles north of Churchill, Man. Members also discussed tentative plans for a formal ceremony to mark the naming of the Mackenzie Highway from Grimshaw, Alta., to Hay River on the south shore of Great Slave Lake.

The road, built jointly by Alberta and the Federal Government as a link with Yellowknife, N.W.T., was recently named the Mackenzie Highway. The ceremony would be held in late May or early June, at the point where the road crosses into the Territories.

Loggers' Case Continues To High Court

VANCOUVER, March 24 (CP).— The case of Vancouver's window-smashing loggers continued today its tour of the courts of British Columbia, landing in Supreme Court.

Ald. Alex Fisher, appearing for the defence, got a writ of habeas corpus from the court requiring the authorities — the Attorney-General, police or magistrate—to show why the men should not be released.

The loggers, 24-year-old John Tolmie and William Rambo, 21, originally were sentenced to three years in the British Columbia penitentiary for a $2,000 window-smashing spree on downtown Hastings Street.

RE-TRIAL ORDERED

The case went from Vancouver police court to the court of appeal at Victoria, and then back to police court when a re-trial was ordered by the court of appeal.

Magistrate W. W. B. McInnes heard the case again and knocked Rambo's sentence down to two years; leaving Tolmie at the three years he had originally imposed.

Alderman Fisher contended in Supreme Court today the appeal court had no right to send the case back to Magistrate McInnes for re-sentencing.

Hearing has been fixed for March 30.

The interior of the great mountain-walled plain Grimaldi, near the eastern limb of the moon, is the darkest spot on the moon's surface.

Industry in Panama is limited largely to brewing, distilling and the production of evaporated milk, furniture, clothing, soap and candles.

Canadian Preferred Stocks

(T. R. Burns & Co., Ltd.)

	Bid	Asked
Abitibi ($1.80)	19¼	19½
Abitibi ($2.50)	37¼	38
A-C Tel. ($50 par), 4¼%	44¼	45
B.A. Oil ($25 par), 5¼%		35
B.C. Elec., 4%	87	89
B.C. Elec., 4½%	99	
B.C. Tel., 6%	115	
B.C. Tel., 4½%	101½	
Blue Ribbon, 5%		93
Calgary Pwr., 4%		96
Can. Bread, 4½%	83	87½
Can. Bronze, 5%	102	
Can. Celanese ($1.75)	37½	38
Can. Utilities, 5%	100	101
C.W. Nt. Gas ($35 par), 4%	18½	19¼
Dom. Malting, 5%	100½	
Donnacona, 4½%		93
Fraser, 4¼%	97½	98
Gatineau, 5½%	109½	110½
Q.S. Wares, 5%	101½	102
Howard Smith ($50 par)	45	46

Minister Says Most City Firms Won't Give Jobs to Ex-Convicts

Most Victoria employers refuse to give work to men with a prison record, Rev. F. Comley, president of the John Howard Society in Victoria, told last night's meeting.

"As a result they are weakening the ex-convict's chance to find a decent place in society."

The president said that a few Victoria employers were "particularly helpful."

But most employers here will discharge a man if they hear the whisper, "Do you know you hired a man with a record?" the speaker stated.

Rev. J. D. Hobden, executive secretary of the Vancouver John Howard Society, said society could "practically guarantee a job to discharged prisoners in Vancouver."

A spokesman for the Victoria office of the National Employment Service said that a directive had been received from the national office asking that special attention be given to men with a prison record who applied for employment.

He said that the special placements officer here would pledge himself to do everything in his power to assist ex-prisoners.

"I'm sure much can be done. Victoria employers are as co-operative as those in other cities," he said.

Society officials also issued an appeal for old clothes to be used in rehabilitation of men recently released from prison.

Swears Allegiance to Self-Made Constitution

—Central Press Canadian

PRESIDENT Juan Peron (right) swears allegiance to Argentina's new constitution in ceremony before assembly meeting in Buenos Aires. Assembly President Colonel Domingo Mercante is also taking oath. Constitution, incidentally, is one drawn up to Peron's own specifications and in pledging to uphold it he also confers on himself right to fill office of president for six more years after term expires in 1952—a changeover from old constitution adopted in 1853.

Britons on Short Meat Ration Warned Worst May Be Ahead

LONDON, March 24 (AP).—Britons who next week go on the shortest meat rations in their history, today were warned that the worst may yet come in the future.

With the renewal of the contract with Argentina—which supplies almost one-quarter of the British meat ration—hanging in the balance, the next few months are admitted to be a critical period, unless supplies from the Western Hemisphere are kept up, meat traders express fear for the corned-beef portion of the ration. Corned beef supplies are said to be dangerously low.

For the moment the Government is silent officially.

In London today members of the National Executive of the Federation of Meat Trade Associations met to discuss the impact of the latest cut in the fresh-meat ration from 10d (about 17 cents) to 8d a person weekly, effective Sunday.

Most London retailers say they will try to maintain daily service in their shops. But others in many parts of the country may open only three days weekly to dole out the meagre rations of 8d of fresh meat and 2d of corned beef. Traders also will discuss the margin of profit of butchers, some of whom are said to be left in a precarious business position by the latest cut.

Meanwhile several newspapers have commented on the rising consumption of horse flesh.

The shortage of meat has also affected the fish-supply which is unable to keep fully up to the demand.

Eggs are in better supply but still are tightly rationed.

Heavy Opposition Faces Moves To Form Western German State

FRANKFURT, March 24 (AP).— The plan to create a Western German state has bumped into increasingly powerful opposition.

Informed observers now give the idea no better than a 50-50 chance of being worked out. This dark outlook has taken root only in the last few weeks.

The Communists have been opposed right along to any Western German Government. It would leave out their Eastern zone of Germany and minimize Communist influence in the West.

DIFFERENT MOTIVES

In this opposition they have found some strange allies, acting with different motives but the same end aim: No West German state.

This opposition includes the strong Socialist Party in Western Germany, the French military government and a new German Nationalist movement which aims at a united Germany.

The outcome of the dispute is important.

If the present German constitutional assembly at Bonn fails to adopt a constitution for Western Germany, American and British policy, which calls for setting up such a state, must undergo a complete change.

POWER TO STATES

The Bonn assembly early this month worked out its ideas of a West German constitution and offered it to the military governors of the United States, Britain and France. The governors recommended changes which would give less power to the proposed federal government; more power to the states.

The German Socialists, who hold 27 of the 65 votes in the assembly, are insistent on a strong central government with state planning.

The assembly can't adopt a constitution without the Socialists since a two-thirds vote is needed.

It is an open secret that French representatives in Germany have worked continuously at blocking the proposed Western state. Twice invaded by German armies in recent years, France fears possible revival of a strong Germany.

Up to the 16th century, Sweden had an elective monarchy under which the people had the right to depose as well as elect their kings.

Stocks and Bonds

(A. E. Ames & Co.)

INDUSTRIALS	Bid	Asked
Abitibi P. & P. Co. $1.50 pfd.	19¼	19½
Aluminium Ltd.	54	54¾
Alum. Co. of Canada 4% pfd.	25¼	25
Ashdown Hardware "A"	11¾	12
Beatty Bros. com.	40¼	42
Bell Telephone	40¼	40½
Brazilian T. L. & P.	19¾	19¾
B.A. Oil	22¾	22¾
B.A. Oil. pfd.		25
B.C. Electric Co., pfd.	88	90
B.C. Power "A"	26	26½
Bruck Mills "A"		18
Building Products	39	39
Burlington Steel	13¼	13¾
Canada & Dominion Sugar	20¼	20½
Canada Steamship Lines, pfd.	35	37¼
Canadian Breweries	20¼	20½
Canadian Industries Ltd.	20	20¼
Canadian Pacific Railway	14¼	14¾
Cons. Mining & Smelting	98¾	99½
Cons. Paper Corp.	17¾	18
Cosmos Imperial Mills	29½	34½
Distillers Seagram, com.	16	16½
Dominion Bridge	34¼	36
Dom. Foundries & Steel Ltd.	25¼	26
Dominion Stores Ltd.	22¼	22
Ford "A" of Canada	31¼	31½
Imperial Oil	17¾	18
Imperial Tobacco	13¾	14¼
Imperial Tobacco 4% pfd.	34¼	35¼
Inter. Metal Ind. 4½% pfd.	100	100½
Inter. Metal Ind. Class "A"	23½	24
Inter. Nickel	32¼	32½
Inter. Petroleum	9¾	9½
Loblaw "A"	37¾	38¼
McColl-Frontenac 4% Pfd.	96	97
McColl-Frontenac, Com.	12¾	12¾
Montreal Locomotive Works	21¼	21¾
Monarch Knitting Co. Ltd.	12	17½
National Hosiery "A"	16	16½
National Steel Car	20¾	20¾
Page Hersey Tubes	40	40½
Powell River Co.	36¾	37
Russell Ind. Ltd.	16¼	16¾
Shawinigan W. & P.	24¼	24¾
Sicks' Breweries	11½	11¾
Sicks' Breweries Ltd.	16¾	17¼
Simpson's Ltd. "A"	26¾	27¼
Simpson's Ltd. "B"	32¼	33½
Southam Co., Com.	18	19
Steel of Canada, Pfd.	80½	81
Steel of Canada	80½	81¼
Union Gas	9¼	9¾
United Fuel "A," Pfd.	50¼	51
Walker G. & W.	25¾	25½
GOLDS		
Bralorne Mines	$.55	$.60
Hollinger Cons.	10¾	10¼
Hudson Bay	46	48¼
Kerr Addison	14¾	15
McIntyre Porcupine	36½	36½
Noranda Mines	34	35
BANKS		
Can. Bank of Commerce	33½	33¾
Dominion Bank	34¾	35½
Bank of Montreal	28½	29
Royal Bank of Canada	35¼	35¾
Bank of Nova Scotia	34¾	34¾

I eat my milk now in RENNET DESSERTS!

Infants and children take eagerly to rennet desserts when they tire of plain milk. The delicate, delicious flavours, the cool smoothness appeal to children. And rennet desserts make plain milk more readily digestible. Prepared in a jiffy with Rennet Powder or Rennet Tablets and milk. Most doctors approve them. Get "Junket" Brand Rennet Powder or Rennet Tablets at your grocer's today. 85-7

"JUNKET" BRAND FOODS — Rennet Powder, Rennet Tablets, Freezing Mix, Quick Fudge Mix, Danish Dessert

"JUNKET" is the trade-mark of Chr. Hansen's Laboratory, Inc., for its rennet and other food products, used in Canada and U.S.A.

Two Dozen City Men Take Course; Learn How to Become Scoutmasters

Two dozen Victoria district men, ranging in age from early 20's to middle-age, are reverting for a time to "boyhood" in order to help boys become men.

The 24 are taking the District Preliminary Scoutmasters' Course, meeting at the Boy Scouts' Association Headquarters, Johnson Street, and in the field to complete their training.

Organized for the course into one troop of three patrols, the men are learning, in many cases just brushing up, on the same subjects in which they will instruct Boy Socouts who come under their leadership.

CHIEF INSTRUCTOR

Executive Commissioner Freeman King is chief instructor, assisted by Ernest Merritt, Roy Brain, Robert Webb and Donald Hamer. Acting as troop leader is Martin Dawson. The trainees were welcomed at their first meeting last night by District Commissioner E. A. Estlin.

All phases of Scouting are included in the course, including aims and methods, history of knotting and other accomplishments, meaning of the Scout salute and signs, the laws, the promise, and the investiture.

Sunday the troop will go to Beaver Lake, to study "wide games" (as opposed to "narrow" games which must be played indoors), tracking, signal practice, care of knives and axes, compass work and mapping projects, estimation of heights and distances.

As Scouts should, they will feed themselves or, as Mr. King expressed it, they will "stew their second-class cooking."

The trainees include men from Greater Victoria, Brentwood and Sidney.

Name of City Said Unique

THERE is only one place in Canada not duplicated in name anywhere else in the world, and that is Brockville, Ont., Major D. R. McKeand told members of St. Mary's Men's Guild last night.

He explained how the different names of places in the North originated.

There are very few places named after natives as in other parts of Canada, he said. This was largely due to the early explorers having little to do with the native population.

Union Says Rail Workers Won't Handle 'Hot' Items

Freight normally hauled by the striking Island Freight Service Drivers' Union and now being carried by the E. & N. Railway is expected to be declared "hot" today.

If this action is taken it is generally believed union railway workers will refuse to handle the articles named.

Robert R. Smeal, bargaining agent for the Vancouver Island Drivers Division 234, of the Canadian Brotherhood of Railway Employees and Other Transport Workers will return to Victoria today after a tour of the picket-bound depots of the company at Duncan, Nanaimo, Port Alberni and Courtenay.

Mr. Smeal said earlier this week that the union had no immediate desire to curtail the delivery of some 2,500 gallons of milk arriving here daily on E. & N. trains.

Cecil Wilkinson, union president, said yesterday many affiliated unions in all parts of the Island had offered the 55 striking truckers "every assistance" in their walkout.

He said strike pay was not being distributed yet but that if the walkout continues, the men will be looked after.

Fair Records 3,232 Visitors, Highest Yet

Officials of the B.C. Products Fair at the Bay Street Armoury reported a record attendance yesterday, of 3,232 spectators.

Although open only three days, the fair has already attracted more than 8,100 people and officials expect tonight's attendance to be the largest yet.

The quiz program scheduled for tonight will be held in the afternoon starting at 3 o'clock. Door prizes worth $500 will be given out during the evening.

Winnipeg Grain

WINNIPEG, March 24 (CP) — Oats and barley futures prices moved narrowly in dull trading on the Winnipeg Grain Exchange. Support was thin in all grains. Routine shipper demand came into both oats and barley, and small buying by mills was noted in oats. Offerings were light.

(H. A. Humber, Ltd.)

	Open	High	Low	Close
Rye—				
May	115⅛	116⅛	114⅞	115⅛
July	114⅛	115⅛	113⅞	114⅞
Oct.	113	114⅛	112⅞	113⅞
Barley—				
May	106⅞	106⅞	106⅞	106⅞
Oct.	98⅞	98⅞	98⅞	98⅞
July	100⅞	100⅞	100	100
Oats—				
May	[illegible]	[illegible]	[illegible]	[illegible]
July	[illegible]	[illegible]	[illegible]	[illegible]
Oct.			—	[illegible]

CASH GRAIN

Oats—	
No. 3 C.W.	[illegible]
Track	[illegible]
Barley—	
No. 3 C.W.	[illegible]
Track	[illegible]
Rye—	
No. 3 C.W.	114⅝
Track	114⅝

CAR VALUES

1935	CHEVROLET COUPE	$535
1935	CHEVROLET SEDAN	$585
1937	STANDARD "12" SEDAN	$635
1947	PLYMOUTH SEDAN	$1895

Frank Iving's Garage
1401 BLANSHARD PHONE E 9222

This advertisement is not published or displayed by the Liquor Control Board or by the Government of British Columbia.

FAIR PLAY

For Employee---Employer and YOU!

The present strike of the Truck Drivers of the Island Freight Service has brought to a complete standstill a service which is vitally important to Victoria and the whole Island—a service which has been continuous over a period of 22 years. One of the most important phases of this service has been our job of bringing milk from Island farms to City Homes—and this particularly is a part of our many-sided job that affects practically every home in Victoria—and hundreds of Dairy Farmers all over the Island.

Surely the abrupt closing down of such a service should not be brought about without first considering all the facts involved.

Only 53 men are directly involved in the Strike but in one way or another, directly or indirectly, the whole population of Victoria is involved. We feel that the Public is entitled to know The FACTS in the CASE, and here, as simply and briefly as possible and stated as fairly as we know how, are the easily verifiable facts:

At the present time our Trailer Drivers are paid an average of $51.19 per week, our "Route Truck" Drivers an average of $49. Over the years our men have been well treated, well satisfied, and men who have left our service for what they thought were better jobs, have usually wanted to return to "Island Freight." Last December they approached the Company with a request for increased pay. Our reply was to lay before them the books and records of the Company and these plainly showed that the Revenues for the year 1948 were down from the year 1947 because of a lower volume of work, and the fact that more and more individual or "Class 3" Carriers were cutting into our volume. The books also showed that in the last four months the Company has operated at a loss of $18,000.

Before ascertaining these facts and conditions, the men's Union Leader, Mr. Robert Smeal, had decided to demand an increase of 25c per hour, and they simply refused to examine our books. At this meeting we discussed other demands and, although clearly not in any financial condition to do so, we later offered an increase in pay of 5c per hour. After a week's consideration, the men returned for further discussion and finally they said they would ask the appointment of a Conciliation Board. The Labor Relations Board requested me to appoint a member of the Committee and I suggested Mr. W. H. M. Haldane as my representative. Mr. Robt. Noble, the labor representative, then suggested the Rev. K. L. Sandercock to the all-important post of Chairman of the Board. I knew that Rev. Sandercock had a reputation of being sympathetic to the problems of labor, but I was advised also that he was a fairminded man, and that being all I wanted, I was glad to agree to his appointment as Chairman. The Board met over a period of several days and after a very thorough, fair and impartial review of all the facts, gave their decision that a wage increase could not be recommended. The majority verdict of Mr. Haldane and Rev. Sandercock was that the margin of profit for the Freight Company was so low that any increase in operating expense would jeopardise the whole operation of the Company to the final detriment of employees as well as employer. They did recommend, however, that certain other benefits requested by the men be granted, and to these demands we are perfectly willing to agree.

In a word, the men demanded an Arbitration Board to which we agreed—we are fully prepared to abide by every decision of that Board—but the men still stick to their original impossible demands.

On Friday morning, March 18, I was informed that a strike would be called at 1 a.m. the following Sunday unless their demands were met. I then asked Mr. Robt. Smeal, the Men's Representative, what would be the Union's attitude in the important matter of Milk transportation. His reply was that they were going to "Close everything."

So far, the farmers have been able to truck their milk to the E. & N. Railroad and the Dairies in the City have been picking up the milk at this end so that this vital service has been carried on, although with a great deal of difficulty and hardship, especially to the small dairy farmer. But the avowed purpose of the Union is to stop delivery of your milk if they possibly can.

Our present payroll amounts to $218,618.72 per year, and if the men's demands were granted, and if we were able to pay it—our ADDITIONAL operating costs would be in the neighborhood of $3,400 per month.

We have always been on the friendliest terms with our men, they have always done a splendid job and we regret more than we can express, this first major disagreement. Many of these men are definitely against the strike and have stated to us that they certainly would never want to interfere with such a vital service as the City's Milk Supply—but "A Strike is a Strike" and they are powerless in the matter. In order to avert this strike, and despite the "NO" verdict of the Commission, we again repeated our offer of an increase of 5c per hour, and that we would, effective May 1, enter into a very generous Medical and Hospital plan for our employees and their families.

Our only object in setting forth the above statement of facts is to avoid any misunderstanding in the matter—and we would reiterate that our books are always open to the Union Officials, to the Public Utilities Commission or to any other properly constituted authority.

ISLAND FREIGHT SERVICE, LTD.

JOHN M. SCOULAR, Managing Director.

Better to Win Quiz Program

—Central Press Canadian.

Just enough to buy dog a bone! That's what Jack Parkes of Ottawa says about compulsory savings cheque he holds. Government returned him 11 cents. It cost 27 cents to get it.

Report States B.C. Students Halted Plot

VANCOUVER, March 24 (CP). —A Vancouver newspaper in a report today from San Jose, Costa Rica, said three University of British Columbia students had thwarted a possible outbreak on the border between Costa Rica and Nicaragua.

The story said the students now on tour of Central America had exposed a gun-running plot to Costa Rica authorities, resulting in the arrest of seven Nicaraguaran arms smugglers.

The students are Stephen King, 26, of Ganges Harbor, B.C.; Robert Purkis, 23, of Salmon Arm, and Peter Postuk, 21, of Prince Rupert.

The youths reported that they had been hired to carry a shipment of machine guns and rifles in their station wagon to the Costa Rica-Nicaragua border.

Instead of delivering the guns to a smugglers' headquarters, they surrendered their station wagon and its loads of arms to Costa Rica authorities.

"It is believed the guns were to be used for a new outbreak along the border," said the newspaper. "Sporadic outbreaks of fighting between the two countries have been occurring for some time."

AIR RESCUE

PORT ELIZABETH, South Africa (CP).—An aircraft made an emergency flight here recently to rush a small girl to hospital. She had swallowed a metal key, which lodged in her throat. The key was removed in an operation and she returned home a few days later.

Social Security Moves Sought By T.L.C. "Must Be Gradual"

OTTAWA, March 24 (CP).—Broadened social security coverage was asked of the Government by the Trades and Labor Congress today, but Prime Minister St. Laurent told it this would have to be gradual.

In its annual legislative submission to the Government, the 400,000-man congress also asked for resumption of price controls, lowered taxation, housing measures, extension of the scope of the National Labor Code, and action in several other fields.

Prime Minister St. Laurent promised "serious and earnest consideration" to the T.L.C.'s proposal for all-embracing social security plans on a contributory basis.

NEED MAJORITY

He told the congress delegation that British North America Act amendments—urged by the congress where necessary to provide uniform labor and social laws—could be undertaken only when approved by the overwhelming majority of Canadians. Otherwise, they would cause "dissension and controversy."

The congress' social security proposals, which topped a long list of suggestions in the 4,500-word brief, were:

1. National health insurance covering accident and hospitalization benefits and medical, dental and surgical care.

2. Substantially larger payments for old-age and blind pensioners, without means test.

WIDOWS' ALLOWANCES

3. Federal handling of mothers' and widows' allowances, now paid provincially with Federal aid, and increases in these payments.

4. Extension of unemployment insurance to all workers, with increases in benefit payments.

These proposals would be carried out on a contributory basis by all citizens, regardless of income.

The congress brief, submitted by a large delegation headed by T.L.C. President Percy Bengough, also urged:

1. Cost-of-living measures including resumption of price control, subsidies on basic commodities and the 100 per cent excess profits tax imposed during the war, along with a review of all price increases effected last year.

2. Establishment of a low-rental housing program on a national basis with Federal aid.

REMOVAL OF TAX

3. Removal of the 8 per cent sales tax and increasing income tax exemptions to $1,200 for single persons and $2,400 for married persons. (These were boosted to $1,000 and $2,000, respectively, in Tuesday night's budget).

4. Establishment of the 40-hour work week for employees in industries under Federal jurisdiction.

5. Extension of the scope of the Federal Labor Code.

6. A Government-labor-management immigration commission to handle immigration, which should be placed under the Department of Labor.

7. A national bill of rights.

8. Aid for shipbuilding and shipping and modernization of the labor provisions of the Canada Shipping Act.

COAST GUARD SERVICES

9. Coast guard services for the coasts and the lakes.

10. Continuation of the C.B.C. in its present status.

11. Extension of the voting franchise to all over 18.

12. Federal aid for education on a pre-capita basis.

The congress commended the Government on its foreign policy but said that domestically "snail's pace" progress was being made on economic and social security. This was specially true of the present session of Parliament.

No Assurance Press Rate To Stay Same

LONDON, March 24 (CP). — C. R. Hobson, assistant postmaster-general, in the House of Commons yesterday declined to give any assurance that the Empire press rate of one penny (about two cents) a word will be maintained in the future.

Under existing rates, press dispatches can be exchanged between any parts of the commonwealth at a penny a word, considerably less than commercial charges.

During a debate on the Commonwealth Telegraphs Bill, which was given second reading by the House, Hobson said:

"In regart to press rates I cannot give any guarantee or assurance as to what rate should be charged, but the requirements of the press will be borne in mind."

"Confidants" Resemble Blockleiters

BERLIN, March 24 (CP).—In the Russian-occupied sector of Berlin the Communists are now introducing a system of what they call "house and street confidants."

It looks exactly like the Nazi "blockleiter" system, which Germans say was responsible for denunciations of innumerable Nazi opponents.

About 28,000 house and street wardens are being nominated and elected in a general ballot under way in the Russian sector. These wardens are entrusted with minor administrative functions, such as distributing monthly ration cards.

The Communist rump Government or East Berlin says the new system is aimed at reducing administrative personnel, thus reducing public payrolls, and establishing closer contacts between government and people.

HOUSE ELECTIONS

The elections are held separately in every House. In most cases the vote is by acclamation, since the Communists prefer an open ballot. So far, little more than half of the 28,000 wardens have been elected. One anti-Communist paper claimed there were not enough "loyal" Communists in the Soviet sector to get 28,000 loyal wardens. It is assumed that each will be in charge of at least four houses.

While the West Berlin press attacks what it terms a new Communist "spy system," the Communist press turns out continuous editorials lauding the "progressive" nature of the new institution.

Originally the "blockleiter" was a Nazi party official in charge of party members living in neighboring houses. In daily contact with his neighbors, the "blockleiter" was in a position to judge a person's political attitude. He turned in reliability reports to the Nazi party either periodically or on special request.

TOUGH!

These words were placed on the bulletin board at the city police station yesterday: "Life's greatest tragedy is the murder of a beautiful theory by a gang of brutal facts."

CANBERRA (CP).—Australia's 1948 rabbit plague caused $45,000,000 damage to grasslands and loss of sheep. However, the skins are in great demand by United States buyers and are earning $9,000,000 annually.

Simply fixed and simply delicious

Heinz COOKED Macaroni IN CREAM SAUCE WITH CHEESE

57

Have Strain-Free Eyes

There is an attractiveness about relaxed and comfortable eyes that brings added beauty to the whole face. Decide now to give your vision the assistance it needs. See what Optometry can do for you.

E 6062

Norman S. Cull OPTOMETRIST

1108 DOUGLAS STREET

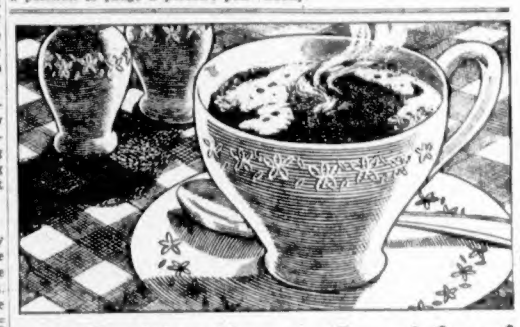

A Builder-Up at Breakfast!

What a cheery start for the day! Big steaming cups of Fry's Cocoa made with milk — nourishing, warming, *delicious!*

It's so *good* for everybody — and so easy to make. Just follow the family recipe on the tin.

As a drink and for all your chocolate dishes, be sure to use Fry's, the cocoa with the richer chocolate flavor.

Then you'll know why it's Canada's favorite by 3 to 1.*

*According to a national survey.

The Cocoa with the Richer Chocolate Flavor

SUPERIOR FOOD STORES

A STRICTLY BRITISH COLUMBIA ORGANIZATION FEATURING B.C. PRODUCTS. SUPPORT BRITISH COLUMBIA PAYROLLS

B.C. SOUP Aylmer, Tomato or Vegetable, 10-oz. tins ..... 2 for 19¢

B.C. NABOB TEA Green Label, "Tea as It Should Be", lb.-packet ..... 87¢

B.C. SALMON Nabob Sockeye, ½'s, tin ..... 39¢

B.C. WESTMINSTER TISSUE Regular Rolls ..... 4 for 25¢

CLAM CHOWDER SOUP Aylmer, 10-oz. ..... 2 for 23¢
SOLID PACK APPLES Aylmer, 28-oz. tin ..... 22¢
PURE PEACH JAM Aylmer, 4-lb. tin ..... 65¢
PURE RASPBERRY JAM Aylmer, 4-lb. tin ..... 69¢
BOSTON BROWN BEANS Aylmer, 15-oz. ..... 2 for 23¢
STONED WHEAT THINS N.B.C., Pkts. ..... 2 for 35¢
SODA BISCUITS I.B.C. Select, 16-oz. pkt. ..... 28¢
GRAHAM WAFERS Ormond's, 16-oz. pkt. ..... 25¢

APRICOTS Aylmer, 20-oz. tin ..... 32¢
PEARS Brentwood, 20-oz. tin ..... 27¢
MEAT BALLS Hedlund's, 16-oz. tin ..... 39¢
PEANUT BUTTER Squirrel, 16-oz. jar ..... 37¢
PEANUT BUTTER KRUNCH Kersey's, 16-oz. jar ..... 37¢
WHEAT PUFFS Melograin, 5-oz. pkts. ..... 2 for 19¢
BALLARD'S HEALTH DOG FOOD 1's, tins ..... 2 for 25¢
CHAMPION CAT FOOD 1's, tins ..... 2 for 25¢

NABOB Jelly Dessert JELLY POWDERS All Flavors ..... 4 pkts. 21¢

NABOB COFFEE 1-lb. pkt. .. 58¢

NABOB Fancy Tomato Juice, 20-oz. tins ..... 3 for 35¢

• • BUY B.C. PRODUCTS • •

NABOB ORANGE MARMALADE 2-lb. jar ..... 33¢

MEAT VALUES

QUALITY PLUS VALUE - - - BUDGET SAVINGS

STEAKS or ROASTS Sirloin, T-Bone, Wing lb. 65c

PRIME RIB ROAST BEEF CUT SHORT ..... lb. 55¢
BLADE CHUCK ROAST AN ECONOMICAL CUT ..... lb. 39¢
RUMP ROAST LEAN AND TENDER ..... lb. 59¢
BLADE ROAST BEEF BLADE BONE OUT ..... lb. 43¢
PORK LOIN ROAST END CUT ..... lb. 59¢
BEEF TONGUES FRESH OR PICKLED ..... lb. 37¢

SHORTENING 1-lb. carton ..... 27¢
PORK LIVER lb. ..... 29¢
SIDE BACON Sliced, ½ lb. ..... 35¢
PURE LARD NORTH STAR 1-lb. carton ..... 20¢

REMEDIES DEPT. (754 FORT ST. ONLY)

WRITING PADS LARGE LETTER SIZE 2 for 19¢
Blue-Lined Envelopes ..... 2 pkgs. 13¢
We Carry a Complete Line of RIT DYES
MILLER'S BABY COUGH SYRUP
MILLER'S TEETHING POWDERS 25¢ each
BATHETTE HAND LOTION For beautiful Hands ..... 49¢
Jergens Liquid Shave A Shave Out of a Bottle! 3 ounces for ..... 50¢
DUTCH DROPS While They Last 3 for 25¢
Malt Extract With COD LIVER OIL 2-lb. jar ..... 69¢
PARISH'S CHEMICAL FOOD 16 ozs. ..... 69¢
DURA-GLOSS NAIL POLISH! All Shades. Reg. 25c. Each 10¢
Silver Mint Humbugs, lb. ..... 43¢
Assorted Cream Squares, lb. ..... 43¢
Mint Juleps, per lb. ..... 43¢

FRUITS & VEGETABLES

ORANGES SUNKIST Size 392's—Best for Juice 3 doz. 43¢
GRAPEFRUIT FLORIDA Jumbo, 80's 3 for 23¢
LEMONS CALIFORNIA Size 432's ..... doz. 27¢

SALAD TIME IS HERE
CELERY Chulavista, Crisp ..... 2 lbs. 23¢
LETTUCE California ..... 2 for 23¢
TOMATOES Imported, Firm Ripe, lb. ..... 33¢

BUTTER FIRST GRADE, per lb. ..... 64¢
EGGS GRADE "A" LARGE, in ctns., doz. ..... 55¢
CHEESE No. 1 ONTARIO MEDIUM, lb. ..... 49¢

B.C. Apple Juice SUN-RYPE 20-oz. tins 2 for 23¢

B.C. Bleach PERFEX 16-oz. bottle ..... 16¢ 32-oz. bottle ..... 29¢

B.C. Dad's Cookies OATMEAL— Per carton ..... 29¢ COCONUT— Per carton ..... 35¢

B.C. Saanich Clams Whole, 1's, Tins 2 for 35¢

ALL SPECIALS AVAILABLE AT YOUR SUPERIOR FOOD STORE LOCATED AT:
QUADRA AT HILLSIDE
1239 ESQUIMALT ROAD
1101 FORT STREET
2252 OAK BAY AVE.
SPECIALS FOR FRIDAY, MARCH 25
SATURDAY, MARCH 26
MONDAY, MARCH 28

RAY'S LTD., 754 Fort St.

Supreme Court To Consider Expelled Twins

MONTREAL, March 24 (CP).—The case of the 14-year-old Bouchard twins, expelled from school when they failed to advance after four years in grade one, will go to the highest court in the land.

Since Rodolphe and Robert, sons of farmer Joseph Bouchard of Dixville in Stanstead County, were expelled in 1947 because Dixville school authorities considered them "habitually insubordinate," their case has been in two Quebec courts.

Later that year Quebec Court of Appeals reversed a superior court order from the Dixville Catholic School Commission.

Today Bouchard, who can neither read nor write, said he is taking the case to the Supreme Court of Canada. Charles Samson of Coaticook, his counsel, said notice of appeal had already been given and the required $500 bond posted.

The twins, now attending Abbe Perreault School in Sherbrooke, 20 miles from Dixville, have advaced to the second grade.

DISTRACTING

In lower courts the twins were cited as distractig influences on classmates. School board witnesses said other pupils "got great fun out of the distracting antics and the foolish answers" which the two gave to simple questions.

Throwing spitballs and pulling hair of girl classmates were mentioned as other offences which got them thrown out of school. School authorities said they were unable to follow the course.

Bouchard's counsel argued, however, that lack of mental development was not a valid reason for expulsion and that what the twins did "is what nearly all children do to a greater or lesser degree."

City Police Apply First Aid

—Colonist Photo

City police are shown applying rapid first aid to motorcyclist Norman Huot, 1776 Wilkinson Road, before hustling him to St. Joseph's Hospital with compound fracture to right leg and broken wrist. He was victim of traffic accident Wednesday night at intersection of Burdett Avenue and McClure Street. Sgt. Thomas Stevenson is shown directing Constables William Andrews (reaching into first aid kit) and John Mason, holding flashlight in his mouth, at scene of accident.

Security Before Bars Young P.C. Head Urges

Economic security for the aged and pensions for "burned out" veterans should be given legislative preference over cocktail bars and the like. Dan Lawton, president of the Greater Victoria Young Progressive Conservative Association, said here last night. He addressed the annual meeting in Prince Robert House.

Mr. Lawton was re-elected president of the association by acclamation.

Fred Jones was elected vice-president; Wanda Nowatucak, second vice-president; Louis Fletch, third vice-president; B. Giles, secretary, and Mrs. B. Giles, treasurer.

Ralph Seymour was appointed chairman of the public relations committee; Mr. Giles, membership, and Mrs. S. V. Campbell, social.

SAID CAPABLE

"Young people of today are capable of leadership and have a great responsibility in the leadership of their country," Mr. Lawton declared.

In referring to pensions, Mr. Lawton declared: "Let it be the policy of this association to take care of first things first."

The Young Progressive Conservatives were unanimous in the opinion that the association not support a single candidate, as a body, but to vote individually at the nomination convention of the Victoria Progressive Conservatives, April 8. At this time one of four candidates will be chosen to contest the Victoria seat in the coming Federal election.

The Young Progressive Conservatives will invite all four candidates to appear before the association's next regular meeting, April 7.

Candidates are Whit Stanbury, Mrs. R. D. Harvey, Alderman Waldo Skillings and Gordon A. Cameron.

Prison Expert Emphasizes Reform Need

Ward Cooke, guest speaker at last night's meeting of the John Howard Society of Vancouver Island, said that the 3 R's in the old-fashioned jailhouse used to be "rules, regulations and restrictions."

"So we graduated prisoners worse than when they came in," the British Columbia penitentiary classification officer stated.

Under the new enlightened penal system now being applied in Canada, the 3 R's have become, "reeducation, reform and rehabilitation," he said.

"That is giving us a class of graduates who can return to a normal place in society."

Implementation of the new system of penal administration would cost the country $5,000,000 a year, he said.

AND TIME TO
REUPHOLSTER

ADD NEW ZEST TO YOUR HOME

by having that old chesterfield suite, those odd chairs recovered and reupholstered now.

CHAMPION'S IS THE PLACE TO GO

For EXPERT WORKMANSHIP, PROMPT SERVICE and GUARANTEED SATISFACTION.

Choose from a fine selection of quality coverings . . . and bring your home in tune with Spring by ordering that reupholstering and resovering job now!

PHONE US TODAY

★ FREE ESTIMATES ★

CHAMPIONS Ltd
HOUSE FURNISHINGS
Phone: E 2422 - 727 FORT ST. VICTORIA, B.C.

Laski's Talks Canceled By University

NEW YORK, March 24 (AP).—Dr. Harold J. Laski, British Labor Leader, is here for a lecture tour, but he is going to have to alter his schedule because of action of the University of California at Los Angeles.

Laski, who arrived yesterday aboard the liner Queen Elizabeth, was scheduled to make two appearances on the Los Angeles campus but he was told here that the talks had been canceled.

Later a university spokesman in Los Angeles denied there had been any cancellation, and said merely that "consent" for the talks had been withdrawn.

A Labor leader here said a meeting will be arranged in Los Angeles to replace the "canceled" campus meetings.

Laski said he had "done nothing to make the University of California mad." He believed the cancellation of his speeches resulted from his service with the Labor Party.

He said the University of London, at which he is a professor of political science, does not "penalize" persons for their political beliefs."

NO POWER SHORTAGE

STOCKHOLM (CP).—Due to the mild Winter, which brought rain instead of snow in many places, Sweden's reserve dams are now filled to 83 per cent of capacity, as against 27 per cent at the same time last year. This surplus is a great aid to electrical power production.

FEROCIOUS FISH

The swordfish is a fierce fighter when wounded, and has been known to drive his sharp upper jaw through several thicknesses of oak planking.

Wings Parade Planned In City Air Cadet Week

In connection with Dominion Air Cadet Week, April 6 to 13, Victoria Air Cadets will hold a Wings Parade on April 8 in Bay Street Armoury.

Members of No. 89 (Kinsmen) Squadron, R.C.A.C., who have passed the R.C.A.F. flying training course during the past three years will be presented their wings.

The drum and bugle corps of the cadet band will make its first public appearance at the parade.

On Friday, April 8, the cadets will hold an "open house" for friends and relatives at their headquarters at Macaulay Camp.

A church parade will be held on Sunday morning, April 10, at 10 o'clock, for the squadron.

It will fall in on Arena Way and march down Pandora Avenue to Quadra Street and then to St. John's Church, where Rev. George Biddle will conduct the service.

Girl, 13, Slips Fractures Leg

Sandra Shaw, 13-year-old daughter of Mr. and Mrs. Frank Shaw, 3317 Kingsley Street, broke her left leg when she apparently slipped and fell while entering a Shelbourne Street store yesterday. Police said she was discharged from Royal Jubilee Hospital after the leg had been set.

QUART TO POUND

One quart of milk is required or a pound of evaporated milk.

HOVIS
BREAD
Contains 25% Prepared Wheat Germ
A FOOD IN ITSELF
"BUY A LOAF TO-DAY"

½ AWAKE Nights
½ ASLEEP Days..

When you are tortured by fretful nights, never comfortable, and you feel over-tired in the daytime—your kidneys may be to blame. For healthy kidneys should do 2/3 of their work in the daytime. If they get out of order and fail, extra strain is placed upon them and they must work overtime at night. That is the time to use Dodd's Kidney Pills. Dodd's Kidney Pills help relieve this cause of night discomfort and disturbed rest. Help you enjoy restful sleep and awake refreshed. 143

Dodd's Kidney Pills

Drowning "Accidental"; More Dock Lights Urged

A coroner's jury decided yesterday that the drowning of Harry T. Kerkin under the Department of Transport docks early Tuesday was "accidental." It recommended that better lighting facilities be installed on the docks.

Elgin Neish and Joseph Kaye told the jury they were with the victim shortly before midnight and that Kerkin had ducked under a ramp leading to the wharf on the arrival of police, who came to investigate a complaint of noise on the wharf.

After the pair had been told to leave by Constable Harry Hoshal, who testified he did not see Kerkin, they looked for their friend, then left, thinking he had gone home.

Neish said that when he found the next morning that Kerkin had not returned to his home he returned to the wharf and found the body.

"Captain Morgan's in town!"

For a new drink that's really exciting, try a Captain Morgan Rumhatton . . . To one jigger of Captain Morgan Gold Label Rum add ¼ jigger of dry Vermouth. Add plenty of cracked ice and stir well.

Captain Morgan
GOLD LABEL
RUM

The rich flavour and full body of Captain Morgan Gold Label Rum result from master blending of carefully selected rare old rums.

This advertisement is not published or displayed by the Liquor Control Board or by the Government of British Columbia.

REDUCE THIS SURE EASY WAY

Meltoway DIETARY REDUCING Plan helps you lose ugly fat without drugs, laxatives, or exercise

SEE WHAT A DIFFERENCE EXCESS FAT MAKES! Photos don't lie—ugly fat surely robs a woman of her trim figure, smartness and natural charm. The secret of regaining slimmer lines is not by starvation—Meltoway Dietary Reducing Plan always gives you enough food, of the kind you enjoy, helps you control your eating habits.

Here is the frank, honest truth about getting rid of unwanted fat. There is no magic method, there is no drug, that can take off even one ounce of surplus weight. Trying to reduce by starving or by someone else's diet may do more harm than good. But the Meltoway Dietary Reducing Plan really works — it is like a friend beside you — keeping you well-fed, but wisely fed.

You can easily and safely lose up to seven pounds in seven days — or much more, in a longer time — if you follow faithfully the suggestions in the Meltoway booklet. You will welcome the Meltoway Dietary Reducing Plan, because it makes no misleading claims or promises — it really does help you win through to the figure you want.

UNCONDITIONAL GUARANTEE that you will be FULLY SATISFIED or your MONEY BACK IN FULL

FREE: Right at the start, the Meltoway Plan gives you a real inspiration to lose weight systematically. Ask at the Drug Counter for an absolutely free MELTOWAY DOCTORS' WEIGHT CHART. It tells you what your normal weight should be. Set yourself an objective—then it's fun to follow the Meltoway Plan faithfully—and watch unwanted pounds just "melt away".

DOCTORS SAY EXCESS FAT A THREAT TO HEALTH

Doctors everywhere agree that overweight may be a serious threat to health. Overweight makes strenuous demands on the heart, lungs, muscles and other organs, and should never be neglected or "let go".

START LOSING WEIGHT RIGHT NOW OR IT COSTS YOU NOTHING

Don't wait another day. Start losing weight at once, or you get all your money back. Ask your druggist for the Meltoway Dietary Reducing Plan, and check your weight before and while following the plan. If you are not completely satisfied with the results, return the empty bottle and your money will be refunded in full. Have no doubts as to whether this Meltoway Dietary Reducing Plan will work. It cannot fail to work, if you follow it faithfully. So make sure you buy the original Meltoway Dietary Reducing Plan, identically as sold in the United States. Accept No Substitutes.

WHEN FAT COMES — THEN ROMANCE GOES! Men want sweethearts or wives who keep their youth and loveliness. The Meltoway Dietary Reducing Plan should be your permanent happiness Plan. Don't let your graceful, desirable figure get away from you, and he'll never let you get away from him!

YOU CAN HAVE A FASHION FIGURE, TOO You'll look younger, feel younger too, if you get rid of fatty bulges. With the Meltoway Dietary Reducing Plan you lose ugly fat quickly and pleasantly. Your friends will notice the improvement in your figure . . . and remember, you do it without starvation or painful exercises.

Why wait another day to start putting this really wonderful Meltoway Dietary Reducing Plan to work? It is proven . . . it has already helped thousands of women . . . it is said to you on an ironclad guarantee that you, too, will be satisfied . . . and your druggist has it waiting for you.

(63 tablets) $2.95
(126 tablets) $4.95
(315 tablets) $9.95

MANY GRATEFUL PRAISES TO MELTOWAY

Miss Alice Smolarek of Hamburg, New York writes . . . your Meltoway Dietary Plan sure did wonders for me. I was overweight, fat and aggravated because I couldn't wear the "New Look" styles. I lost 22 pounds and my figure is the envy of my friends. And I never felt better in my life.

Mrs. Marie Hemmens, of Buffalo, New York writes . . . I want to express my thanks for the way Meltoway Diet Plan helped me to reduce. I weighed 158 lbs. and felt like a ton. I was always tired, languid and short winded. I lost 30 lbs. and feel swell. Thanks again for Meltoway's Diet Plan. I recommend it to all my friends.

SCIENTIFIC DISCOVERY CAN WORK LIKE MAGIC

Years of study and research in great modern laboratories have made the Meltoway Dietary Reducing Plan the answer to most overweight problems. All available scientific knowledge has made the Meltoway Plan, the most effective Dietary Reducing Plan ever developed.

FORTY AND ATTRACTIVE

Yes, the years are kindlier to a woman who keeps her figure—the woman who avoids those unsightly bulges, those aging figure lines that go with excess poundage. A woman of forty and up can always wear her clothes more smartly if she keeps her figure . . . and with the help of Meltoway's Dietary Reducing Plan a neat, trim figure can be achieved by any woman, regardless of age.

MEN, TOO, NEED MELTOWAY'S PLAN A well-groomed, efficient appearance goes a long way towards business and social success. Make friends, be impressive in your contacts — by looking the part. Start whittling down that waistline today — do it without starvation diets, too — and see how your appearance improves when you follow, faithfully, the Meltoway Dietary Reducing Plan.

FRIENDLY SERVICE Cunninghams CUNNINGHAM DRUG STORES LTD.

Logs Unloaded in Inner Harbor

—Colonist Photo.

No toothpick, this great cedar log. It is being removed from barge Island Logger, of Island Tug & Barge Ltd., and lowered by powerful crane into water to become part of boom in Inner Harbor. Island Logger loaded with more than 700,000 feet of cedar logs from Tofino, arrived here Wednesday evening in tow of tug Island Navigator. Unloading operations started yesterday.

Refit Work Begins Here

—Colonist Photo.

Tahsis Chief, 115-foot former United States Navy sub-chaser, has reached Bay Street plant of Victoria Machinery Depot Co. Ltd. and refit work started early yesterday morning. Vessel, purchased by Western Whaling Corporation from Gibson Bros. Ltd., was used as whaler last year. She is fourth whaler to reach V.M.D. for refit work.

House Rejects Move to Open Hospital Wards

British Columbia Legislature yesterday turned down a C.C.F. resolution to permit osteopaths, naturopaths and chiropractors to treat patients in general hospitals.

At present, only physicians and surgeons may attend patients in hospitals.

Moving the resolution, R. E. Winch (C.C.F., Burnaby) said hospitals are not the private preserves of the medical profession, but are for the public.

Mr. Winch said the House had legalized practice of osteopathy, chiropractic and naturopathy and he asked why such persons should be denied use of hospitals.

Health Minister George S. Pearson said regulations governing hospitals were formulated by the hospital boards at the instigation of the medical profession.

Mr. Pearson said he feels the situation needs straightening out, but was not certain how to approach the matter. He did not think the medical profession would agree that other practitioners should enter hospitals to treat patients.

Dr. R. R. Laird (Cin., Similkameen) said the medical profession recognizes that there are some capable men in these "other professions" but the hospitals belong to the public which must be protected.

Opposition Leader Harold Winch said hospitals belong to the people and should not be the monopoly of the medical profession.

Plans for New Vessel To Be Completed Here

Marine News

Draftsmen at Yarrows Ltd. have started drawings for the new 150-foot lighthouse tender to be built at Vancouver for the Federal Department of Transport.

Contract for the vessel was originally awarded to Yarrows Ltd., but recently was transferred to the Burrard Drydock Co. Ltd. The plans, however, will be completed here.

In an interview yesterday T. A. Morrison, Department of Transport agent here, said building of the new lighthouse tender will be under the jurisdiction of Thomas Storrie, second engineer aboard the lighthouse tender C.G.S. Estevan. Mr. Storrie left his vessel last week-end at Nanaimo.

Plans drawn to date for the new tender have been inspected by A. MacClements, supervisor of construction for the Department of Transport. He returned to Montreal Monday after a two-week stay here.

* * *

LEAVES PORT

Leon Bourdelles, second 177-foot lighthouse tender completed at Yarrows Ltd. for France, sailed last night for Brest, France.

Under similar arrangements made for the first tender's delivery—the Finistere—the Leon Bourdelles was manned by a crew flown here from England by the ship delivery firm of Pedder & Mylchreest, London, England. She will travel via the Panama Canal. The two remaining tenders, Quinette de Rochemont and Augustin Fresnel II, will leave at one-month intervals.

* * *

NO WORD

Hon. Brooke Claxton, Minister of National Defence, said yesterday he has "no further information" regarding the disturbance on the H.M.C.S. Crescent in Shanghai.

Maj.-Gen. G. R. Pearkes, V.C., Progressive Conservative, Nanaimo, B.C., asked the Minister in the Commons:

"Has the Minister any more information to give the House with regard to the Crescent? In my opinion the disturbance in that case was different to that which occurred on H.M.C.S. Athabaskan."

The Minister replied, "I have no further information."

* * *

BIG FISH

The landing of an 863-pound black marlin in Australian waters is reported in a current bulletin issued by Ashaway Fishing News. The fish was the largest landed so far this season.

* * *

THREE MOTIONS

Three resolutions aimed at bolstering sagging markets for British Columbia fish were passed in Vancouver yesterday by the United Fishermen and Allied Workers' convention.

One asked that the Canadian Government institute a program of trade with "countries desiring our products," on a barter basis and by long-term credits and deferred payments.

A second motion sought a program of advertising which would promote domestic consumption of fish.

The third resolution proposed the union approach the Fisheries Research Board to obtain information on methods and practices to improve fish quality and increase marketability.

* * *

HIGH TAX

Alaska's Governor Gruening signed into law yesterday a canned salmon tax at the highest rate ever imposed in the territory.

Senate Finance Committee Chairman John G. Butrovich Jr., estimated the measure would raise nearly $4,000,000 during the biennium. For the first time, the tax is based on the value of the pack, so it will rise or fall with the market.

The tax is 4 per cent, based on 50 per cent of the Seattle wholesale value during the Fall months.

Plan Support To More Pacts Against Reds

WASHINGTON, March 24 (AP). — Proposals for the United States to support some new non-Communist defence pacts are expected here as soon as the North Atlantic treaty is out of the way.

Diplomatic authorities said today that so far two alliance systems have been informally talked about and appear most likely to receive serious consideration. These are:

1. A treaty with Iran, Turkey and Greece, designed to provide a greater degree of security in the strategic Middle East.

2. An Asian-Pacific system designed to provide some kind of machinery to deal with the growing threat resulting from Communist successes in China.

So far the possibility of new international organizations along these lines is only in the idea stage, at least as far as Washington is concerned. But once the Senate discussion of the Atlantic pact is over, authorities are sure much more will be heard of them.

Abroad, proposals for an Eastern Mediterranean pact have been more fully developed. Both the Greek and Turkish Foreign Ministers have discussed the idea with Foreign Secretary Bevin of Britain. It is possible that Bevin and State Secretary Acheson of the United States may take up the subject when the "Atlantic Pact" foreign ministers gather here late this week for the signing of their treaty.

President Truman will send the Atlantic treaty to the United States Senate shortly after it is signed. Committee hearings and Senate debate could then run into several weeks.

Failure of the United Nations to provide security for the Atlantic powers and other general arguments in favor of the Atlantic alliance, foreign diplomats say, have added to the conviction of non-Communist governments outside this region that they should seek comparable protection.

American officials will face two major questions in trying to make policy decisions on these other defence groupings.

One is whether the United States should actively favor, and in some manner support them. The other question is whether the United States should actually join other regional defence systems in addition to the inter-American organization to which it already belongs and the Atlantic alliance which it now proposes to enter.

Full Dress Ceremony Set For Courtroom Opening

Mr. Justice A. D. Macfarlane yesterday announced a full-dress ceremony to mark the reopening of the Supreme Courtroom Monday at 10:30 a.m.

During the past two months the high-ceilinged chambers have been completely redecorated, with the imposing crest behind the Bench painted for the first time in 32 years.

MR. JUSTICE A. D. MACFARLANE

A new addition to the court will be the Red Ensign flying at an angle above the Bench.

For the ceremony, all court officials will appear in full court dress.

Mr. Justice Macfarlane has invited all members of the legal profession in Victoria to attend the reopening. For them, court dress will not be required.

He announced that he will deliver an address on the history of the Langley Street building and of the Supreme Court in British Columbia.

Hammer Cuts Worker's Head

Alfred E. Andrews, 61, of 148 Olive Street was cut on the head when accidentally struck by a sledgehammer at 2:30 p.m. yesterday.

Hospital authorities said six stitches were required to close the cut. He was later discharged from Royal Jubilee Hospital.

Mr. Andrews is an employee of the city water works department.

Daily Astrology

By RITA DEL MAR

For Friday, March 25, 1949

Today's Quotation: "Middle Age: When you begin to exchange your emotions for symptoms."—Irvin S. Cobb.

Friday for Everyone: Gain an early start; keep busy; exercise your ingenuity and resourcefulness; get a great deal accomplished today. Keep abreast of all that is new in ideas and methods.

Look for your birthdate and birthsign below.

March 21 to April 19—(Aries)—Enjoy and spread good cheer today. Find evening excitement through new associations, jaunts, social calls.

April 20 to May 20—(Taurus)—Search for light on some dilemma. Make gratifying strides in commercial and monetary fields.

May 21 to June 20—(Gemini)—Gain through contacts, travel, or resolutions, and mapping of future measures.

June 21 to July 22—(Cancer)—Unveil minor confidences and wants. Gain favor through cordiality and good will of top people.

July 23 to August 22—(Leo)—Cover considerable ground; attain fulfillment of some desire through good offices of pals, cohorts.

August 23 to September 22—(Virgo)—Find unique method to demonstrate your capabilities; assist others in "licking" dilemmas.

September 23 to October 22—(Libra)—Make this one of your good days; get ahead. Bank on your discernment and intuition.

October 23 to November 21—(Scorpio)—Do some entertaining if you feel the urge; see kin, neighbors. Achieve a "happy ending."

November 22 to December 21—(Sagittarius)—Win your end. Spend time with dear ones; ring in neighbors, teammates to enrich the day.

December 22 to January 19—(Capricorn)—Re-enforce the bank roll, expedite tasks or dealings with co-workers, subordinates.

January 20 to February 18—(Aquarius)—Call upon your charm to smooth relationships with persons in your vicinity; get things done.

February 19 to March 20—(Pisces)—Find the answers to problems that may have induced strain; reach some solutions.

Planning ahead—Good for sociability, entertaining, etc.: March 26, 31; April 3, 11, 16 and 17.

THEY'RE FRESHER! THAT'S WHY WE CHANGED TO KELLOGG'S BRAN FLAKES!

GUARANTEED FRESHER!

Toasty-crisp in milk! More delicious because *fresher!* That's Kellogg's Bran Flakes, and Kellogg's says: "Try them at no risk!" If Kellogg's aren't fresher than other bran flakes, send empty carton to Kellogg's, Dept. 4-A, London, Ont. *Double your money back!*

Helpful, too. Contains enough bran, many find, to help regularity!

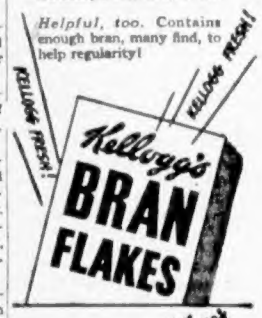

Mother Knows Kellogg's Best!

Show World In Britain Resists Move

LONDON, March 24 (Reuters).—British show business is resisting a Parliamentary move to "impose" a new kindo of freedom upon it. The theatre world is alarmed by a private bill, to be debated in the House of Commons tomorrow, which would abolish censorship of stage plays.

The bill, introduced by Edward Percy Smith, dramatist and Conservative member of Parliament for Ashford, has strong all-party backing. But it is opposed by the Government as well as the theatre.

Advocates of the bill argue that the British theatre is subjected to restrictions upon freedom of expression not applied to other forms of literature. Theatrical circles contend that abolition of censorship would be dangerous.

British stage plays are authorized for performance by the Lord Chamberlain. The industry has told Home Secretary James Chuter Ede that if the Lord Chamberlain's censorship were removed, theatres would be at the mercy of unilateral action by local authorities throughout the country.

Theatrical producers have clashed in the past with zealous local defenders of public morals in the shape of "watch committees" and similar municipal bodies.

The bill is unlikely to be passed in view of the Government's opposition.

ONLY Merry-go-Round gives you all 10 of these features in children's shoes

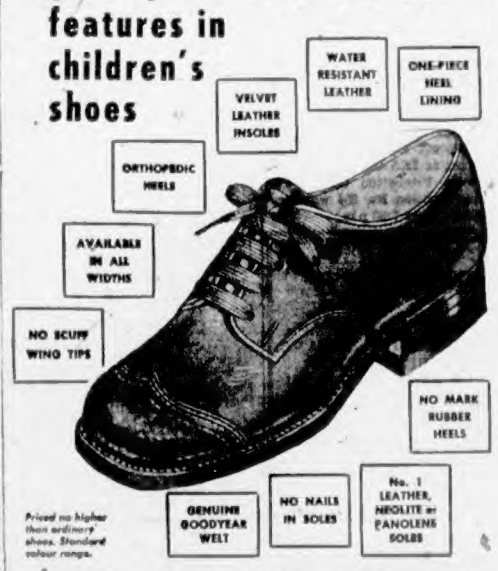

Priced no higher than ordinary shoes. Standard colour range.

Merry-go-Round is a brand name of the Delli Colli Shoe Manufacturing Company Ltd., identified for over a quarter of a century with the highest quality footwear for children from 2 to 12 years.

Merry-go-Round } shoes by DELLI COLLI

Delli Colli are also makers of Bola and Delico shoes for children

DC-3-49

Maynard's Shoe Store
814 FORT STREET
Opposite the "Home Furniture Co."
SPECIALIZE IN DELLI COLLI SHOES
Black and Brown Shoes, Sizes 8½-12
Oxfords in Black and Brown, 12½-3.
We take care of those difficult narrow feet.
Fit Guaranteed.

DELLI COLLI SHOES CAN BE OBTAINED FROM
TYKE-N-TEEN SHOE SHOP
CHILDREN'S SHOES EXCLUSIVELY
811 FORT ST. Between Blanchard and Home Furniture

TREAT THAT COLD

RELIEVE RAW THROAT RUNNING NOSE STUFFY NOSTRILS WITH MENTHOLATUM

Get relief *now* from the miseries of your head cold. Mentholatum relieves sneezes and sniffles, allays running nose, soothes cold-inflamed nostrils, helps clear clogged nasal passages . . . *promotes freer, healthier breathing!* In jars and Tubes. 35c

MENTHOLATUM

Give Your Home New Beauty This Quick *Easy* Way

WITH Lovely WASHABLE TRIMZ READY-PASTED WALLPAPER

IT'S FUN TO PUT UP TRIMZ
No tools needed—no special experience needed to do an expert job—to enjoy beautiful new rooms throughout your home! No fuss, no muss—all you do is to dip the Trimz Ready-Pasted Wallpaper in water and apply it to the wall. You'll enjoy doing your own home decorating the Trimz way. Plenty of matching border included in each box.

SEE OUR LARGE SELECTION OF PATTERNS
Select today from the many beautiful Trimz patterns, in a variety of effects—you'll find the ideal patterns for all rooms in your home. There are florals, stripes, textures, wood grains! Trimz patterns are guaranteed washable, fadeproof, style-tested and wall-tested, will hang right and match perfectly.

8 ROLLS DO THE average ROOM (10x14) FOR ONLY $8.25

Available at Better Department, Hardware and Paint Stores

Here's the Best TAPIOCA PUDDING you ever tasted! . . .

A breeze to make! Follow simple package directions on Royal Tapioca Pudding, orange-coconut flavor. Top off with orange sections. Scrumptious!

Yes, mam — the best! Nothing like them before! So creamy in texture. So easy-fixing. So downright scrumptious to the last smooth-as-silk spoonful. And flavor? Mmm! That's where Royal Tapioca Puddings claim a class by themselves! All you add is fresh milk, and enjoy a choice of delicate tempting vanilla, and sparkling orange-coconut — Royal's wonderful flavor that comes from real, juicy, sun-soaked oranges and sweet, ripe coconuts! Royal Tapioca Puddings are nourishing, help provide food energy so especially important for growing children.

Treat your family to Royal Tapioca Puddings today — they're world famous for flavor!

Royal Desserts ARE WORLD FAMOUS FOR FLAVOR!

Royal GELATIN DESSERTS 5 SPARKLING FLAVORS

Royal PUDDINGS 4 GRAND FLAVORS

Reach for Royal— Be sure it's Royal!

For other mealtime treats, try world-famous Royal Gelatin Desserts—strawberry, raspberry, cherry, orange, lemon. And Royal Puddings—butterscotch, chocolate, vanilla, maple—*the world's most popular puddings!*

Royal desserts

Wins V.O.N. Poster Contest

—Colonist Photo

Miss Joy Munday, daughter of Mr. and Mrs. E. Munday, St. Charles Street, who won the poster contest sponsored by the Victorian Order of Nurses in Victoria, and whose poster goes to Ottawa this week, to compete with winning entries from all V.O.N. branches throughout Canada in the national contest. Miss Munday is a graduate of the Vancouver School of Art, having previously studied with Mrs. Ina Uhthoff here. Since Christmas, she has been teaching art at St. Margaret's School for Girls, as well as a class of her own.

Judges Find V.O.N. Poster Contest Entries Very Good

"The whole collection is very, very good," were the words used by judges to describe the entries in the annual Victorian Orders of Nurses' poster contest just concluded, and won by Miss Joy Munday, daughter of Mr. and Mrs. E. Munday, St. Charles Street.

Frank Lewis, Grade X, Victoria High School, and G. Eaton, Colville Road, Esquimalt, placed second and third respectively, closely contesting the winner, although only a first prize of $35 was awarded.

Mr. John Kyle, Mr. Frank Mannix and Miss Marjorie Baird, V.O.N. supervisor in Victoria, were the judges who selected the winning entry here, which will be sent to compete with winners from all over Canada in the national contest in Ottawa, to be judged by Arthur Currie, head of the Ontario Museum of Art.

Originality, interpretation of V.O.N. work and artistic format, were the headings under which the posters were given points. The judges agreed that in the case of Miss Munday's work, "the message is given with originality and simplicity, good workmanship and great skill is shown in her treatment of the human figure, which is most difficult to do in a 'posteresque' manner."

Frank Lewis "shows great promise, his work is definitely effective, and there is nothing apologetic about his application" in the words of the judges. In the case of G. Eaton, it was remarked that "his composition and coloring is very good workmanship, and shows a clear, speedy style."

Other entries were ruled out in most cases because accurate information concerning the V.O.N. was not applied, or lack of attention to spacing in lettering and judges recommended that more study should be given to the drawing of the human figure.

"Y" Activities

There are many exciting doings around the Y.W.C.A. these days. The first of these for the next week is a splash party to be held today. Tickets are on sale from Club members or from the "Y" office. The group will meet at the Y.W. at 7:15 and then go to the Crystal Garden to "Splash" returning to the "Y" for refreshments.

On April 2 the Sub-Deb Club will hold a Spring Flower tea and sale. Tickets are also available at the "Y" office for this.

The Glee Club, sponsored by the Residence Girls are planning a recital to be held in the Recreation Room on April 5.

Club meetings for the coming week are as follows:

March 25—The Ex-R.A.F. Club will join in the Splash Party as their program for the evening.

March 26—The Blue Triangle Club will hold its regular dance from 9:00 p.m. until midnight. The executive will have a special meeting at 8:00 p.m., prior to the dance.

March 27—The Co-ed Supper Club will meet for supper at 5:30 p.m. Worship will commence at 7:30 after which the discussion will take place. The topic for this week is "Sin."

March 28—Senior Business Girls will meet in the Small Club Room at 8:00 p.m. to complete work on the scrap books.

March 29—Sub-Deb Club will meet in the Small Club Room at 7:30. This will be a business meeting to complete plans for the tea to be held on Saturday, April 2.

March 30—Overseas Wives will hold a regular meeting commencing at 8:00 p.m. in the Large Club Room. Members will bring their sewing and knitting.

March 31—The Chatelaine Club will commence its meeting in the Small Club Room at 8:00 p.m. There will be an informal talk by Miss Mae Brown and Mrs. Watts on dress designing.

The Glee Club will meet for its regular practise under Mrs. Roberto Wood on March 29 at 6:30 in the Recreation Room.

A special meeting of the executive of the Blue Triangle Club will be held on March 26 at 8:00 p.m.

The Convention committee will meet at 7:30 p.m. on March 29. Members and committee members who are interested are invited to attend.

Style Show Nets $26

The Fashion Parade held under the auspices of the Women's Auxiliary of View Royal Anglican Church in the View Royal Community Hall on Wednesday evening, realized the sum of $26.00. Mrs. N. Greaves and Mrs. R. B. Young looked after the home cooking and candy stalls and Mrs. R. L. W. Ritchie gave several piano selections.

DUTCH GRAPES

Holland is the most northerly country in Europe to grow grapes for table use in hothouses.

To Be Shown Here March 30

IN the collection of Paris and London Fashion originals to be shown in the Empress Hotel Ballroom on Wednesday, March 30, will be Norman Hartnell's "Black Diamond," an evening gown of black silk poult and net. The fitted bodice is of scalloped silk and fine black net and diamond scalloped tiers form the full skirt. The show, which is being presented by The T. Eaton Company, is sponsored by the Canadian Red Cross Society and proceeds will go to the Red Cross. Mrs. Charles A. Banks is lending her patronage for the affair.

Social and Personal

Mrs. J. A. Rowe, who has been a patient in the Royal Jubilee Hospital for the last six weeks, will return to her home on Saturday.

* * *

Hon. John Hart, Speaker of the Legislature, will leave the city today on a business trip to San Francisco. He will be accompanied by Mrs. Hart.

* * *

Miss Joyce Empey recently arrived from Toronto to spend three weeks in the city, and while here she is visiting her sister, Mrs. W. L. Joslin, 1016 Summit Avenue.

* * *

Premier Byron Johnson and Mrs. Johnson entertained at a late afternoon reception yesterday at their home on Armit Street, to say farewell to members of the Legislature and their wives who have been in Victoria for the session.

* * *

Mrs. O. C. Bloomfield, Mount Edward Apartments, entertained last evening in honor of her house guests, Mr. and Mrs. Alan Holmes of Vancouver, who have been here for the past ten days. They will return to their home on Saturday. Guests included Mr. and Mrs. A. H. Bloomfield, Mr. and Mrs. Frank Creasey, Mr. and Mrs. Robert Kellie, Mr. and Mrs. G. A. Bruce, Mr. and Mrs. M. Bloomfield. While in the city Mr. and Mrs. Holmes have been entertained by Mr. and Mrs. A. H. Bloomfield, Saanich Road, and Mr. and Mrs. Frank Creasey, Ferndale Road, Gordon Head.

* * *

Miss Phyllis Mandars Jones, of Sydney, Australia, was guest of honor at a small informal reception at the home of the Misses Doris and Marjorie Holmes, Somenos Street, on Tuesday evening. Miss Mandars Jones, who is chief librarian of the famous Mitchell Library of Sydney, New South Wales, left to return to Australia aboard the Aorangi, after a year spent in English and European libraries. Miss Jones told the guests of her work in the Mitchell Library, and something of the progress of library extension in New South Wales. Mrs. Willard E. Ireland and Mrs. Allan Ford assisted in serving the refreshments.

* * *

A kitchen shower honoring Miss Dorothy Hunt, an April bride-elect, was given recently by Miss Marjorie Jones at the home of her mother, Mrs. A. E. Jones, 1226 Hillside Avenue. On arrival, the guest of honor was presented with a corsage of iris, and her mother and the mother of the groom-elect received pink carnations and white narcissi corsage. The many useful gifts were concealed in a clothes basket decorated in white, blue and pink. The guests were Mrs. J. Piercy, Mrs. W. H. Ruffell, Mrs. J. Porter, Mrs. G. Hartley, Mrs. R. Faber, Mrs. D. Wilson, Mrs. A. E. Jones, Mrs. S. Elderton, Mrs. A. Renfrew, Mrs. V. Davidson, Mrs. P. Mair, Mrs. M. Milne and Misses Amy Pohl, Jacqueline LeHuquet, Grace Pohl, Betty and Lois Magy.

Visitors Attend Quota Meeting

The Victoria Quota Club held its regular supper meeting on Wednesday in the Sprott-Shaw Building. Honored guests were Mrs. Maree Byrom, the governor of the 14th District of Quota to which the Victoria branch belongs; Mrs. Eleanor Butler, also of Eugene, Oregon, and Mrs. Dorothy Bairstow. Mrs. Byrom brought greetings from the Eugene Club and the 14th District and spoke of plans for the international conference to be held in Texas in June of this year.

Dr. Anderson reported on a successful Winter with the junior girls' club which has met on Fridays in the Quadra Primary School for games and handiwork. A cordial vote of thanks was passed to Mrs. Frank Farrow who has generously given time to teach dancing to the girls.

Plans are now completed for the rummage sale to be held in July in the Market Building and the project committee will make some study of what further service work might be undertaken.

President of Music Association

MISS Rita Nevard, L.R.S.M., Mus. G., (Paed.), pictured above, was elected president of the Royal Schools of Music, Victoria Association, at the annual meeting held at the home of Miss Dorothy Francis on Wednesday evening.

Other officers elected were Miss Elsie Friend, vice-president; Miss Dorothy Harding, secretary-treasurer; Mrs. P. Bacon, press representative; Miss Marjorie Tebo and Miss Mary Adamson, executive committee, and Miss J. Wilkinson, telephone convener.

Miss Marjorie Tebo, retiring president, in her address thanked the officers and members for their cooperation throughout the year and particularly in connection with the successful concert held in January when four scholarship winners in the Royal Schools of Music examinations were sponsored.

At the conclusion of the meeting a program was presented by Mrs. D. L. Gilbert, A.T.C.M., L.R.S.M., who played Bach's Prelude and Fugue in G flat minor, Beethoven's Sonata Op. 26 and Debussy's Reverie.

Better Supply Now Of Salad Ingredients

Salad used to be a Summer dish. But changing food habits of Canadians have made it popular all-year round.

In fact, local dealers say, more lettuce and tomatoes are eaten in the early Spring months than in Summer when the Canadian-grown product is on the market.

As a result dealers have had a job at times in the past few years keeping people salad satisfied during the months when salad stuffs had to be imported.

Lifting of ceilings on imported celery, lettuce, onions, spinach and tomatoes will now make the job easier, the dealers state. Current market prices in the United States will alone dictate prices, they say.

Embargos will still operate to protect the Canadian grower when crops here reach market.

Also off the ceiling list are imported apples.

PINEAPPLE SOON

The embargo has been lifted entirely on pineapple and pears, it is reported. Fresh pineapple should appear in Victoria stores "within two weeks."

A 10 per cent increase in citrus fruit quotas will not make much difference to local sales, dealers say. Plenty of this commodity has been available lately.

RHUBARB ON MARKET

Rhubarb from the Fraser Valley is again on the market here.

BETTER SUPPLY

And shipments of airborne "Cello" spinach from California are arriving daily.

Mexican tomatoes are still in fairly short supply.

Esquimalt W.I. Marks 28th Year

Mrs. Stella Gummow, superintendent of Women's Institutes in B.C. was a guest at the 28th birthday tea of Esquimalt Women's Institute held in the guild room of St. Paul's Church recently. Other guests were Mrs. E. Clover, Mrs. W. Peden, Mrs. C. Johns, Mrs. F. Lock, Mrs. M. McDuff and Mrs. Hutchinson, three charter members. Mrs. McDuff welcomed the guests.

Mrs. M. Thomas was general convener. The table was decorated in institute colors and was centred with a birthday cake made and donated by Mrs. N. Paterson.

Mrs. Gummow, who addressed the group, gave an outline of the work of the institutes and stressed the memorial fund which is a project of institutes in British Columbia.

ALL-PURPOSE TREE

The sap of the Moriche palm of Venezuela is made into beer, its fruit is edible, its leaves furnish thatch, and the wood makes good building material.

St. John Ambulance Brigade Activities

St. John Ambulance Brigade No. 65 will meet on March 31, at 8 p.m.

Victoria Nursing Division No. 61 will meet on March 28 at 8 p.m. A full attendance is requested.

Denton Holmes Nursing Division No. 146 will meet on March 30 at 8 p.m.

Oak Bay Nursing Division No. 176 will meet on March 29 at 8 p.m.

A. J. Dallain Nursing Division No. 210 will meet on April 1 at 8 p.m.

Victoria Cadet Nursing Division No. 61c will meet on March 28 at 6:30 p.m.

Denton Holmes Cadet Nursing Division No. 146c will meet on March 28 at 6:30 p.m. Uniform inspection drill and first aid practice.

Oak Bay Cadet Nursing Division No. 176c will meet on April 1 at 3:45 p.m., at 2168 Oak Bay Avenue.

Victoria Pemberton Crusader Nursing Division No. 264 will meet on March 28 at 7:30 p.m.

C.W.L. to Donate Chair to Solarium

COBBLE HILL, March 24.—Shawnigan Lake-Cobble Hill subdivision, Catholic Women's League, met at the home of Mrs. P. A. O. Leask with Mrs. O. Berard presiding. The secretary reported on the B.C. Electric Railway Co. home service movie show, which was held at Mill Bay.

It was unanimously agreed that a wheel chair be donated to the Solarium.

Arrangements were completed for the Evening Missions to be held in St. Francis Xavier Church, Mill Bay, March 27 to April 2. Everyone interested is invited to attend.

Church cleaning and solarium visiting were arranged as usual.

Tea was served by Mrs. Leask and Miss Carr, at the close of the meeting.

BARN DANCE

A barn dance will be held in the Metchosin Hall on Friday, April 1, when some of the older dances will be presented. Arrangements are being made by Mrs. E. Sudhues, Miss C. Read and Mr. George Kmet. There will be an orchestra and refreshments will be served.

25% Luxury Tax Removed!
Now Is the Time to Buy a FINE WATCH . . .
CHOOSE FROM OUR LARGE SELECTION OF FAMOUS-NAME WATCHES
BULOVA - GRUEN
LONGINES - OMEGA - ELGIN
CYMO-TAVANNES
MIDO - HAMILTON
ROLEX - WESTFIELD
AND OTHERS
EASY TERMS AT NO EXTRA COST
ROSE'S LTD.
JEWELERS 1317 DOUGLAS ST.

The Spring Bride
IS OUR VERY SPECIAL CONCERN

For many years the bride-to-be has placed her full confidence in Scurrah's, in the matter of selecting the most important wardrobe of her life.

She may be gowned in traditional white . . . she may be married in a tailored suit, a street-length frock . . . whatever she wears she will be beautiful, as every bride should be, for we will help her select a wedding gown to fit her fondest dreams.

Choose that traveling outfit, too, from our large exciting stock of two and three-piece suits . . . our lovely coats.

Scurrahs
728 YATES

Sterling Silverware
★ PINE TREE ★ PRELUDE ★ ENCHANTRESS
★ STRADIVARI ★ ROSE POINT ★ THE NEW JOAN OF ARC
There is no tax on sterling silverware, prices are the lowest in eight years.
Kenton Jewellers
The Silverware Store
653 YATES STREET PHONE E 3521

Demonstration of KEM-TONE
MIRACLE WALL FINISH
By Factory Expert
FRIDAY AND SATURDAY
McLENNAN McFEELY & PRIOR LIMITED
1400 BLOCK GOVERNMENT ST.

Veto
checks perspiration
STOPS Offending Odor effectively — gently
Always creamy, smooth. Harmless to normal skin . . . even to filmy, fragile fabrics.
39¢ 59¢ 89¢ STAYS MOIST IN JAR

SPRING SUITS
Fine quality gabardine and worsted.
Mary Constance
734 FORT

IF YOU TREASURE BRITISH WOOLENS
FOR DISCRIMINATING WOMEN
YOU'LL ENJOY SHOPPING AT
Piccadilly Shoppe
1017 GOVERNMENT, Near Fort G 7332

DAVID OLIPHANT
HELEN ADAMS
ARTHUR S. KINNIS
ROWLAND ... BROWN
Professionally Trained Interior Decorators
STANDARD FURNITURE CO.

Spend Holiday at Campbell River

—Baldwin Studio.

While vacationing in British Columbia the above group was pictured at Vancouver Island's year-round resort, Painter's Lodge at Campbell River. Seated from left to right are Mrs. John W. Hobbs, her sister Mrs. L. Haight of Charleston, West Virginia, and Mrs. W. R. Hobbs. Standing from left to right are Mr. W. R. Hobbs who is retired and resides in Victoria and Mr. John W. Hobbs, prominent financier and director of Canadian Pacific Railway. Spending much of their holiday on the famous fishing grounds Mr. Hobbs and his brother hooked six Spring salmon within two hours.

Clubs and Societies

Metropolitan Y.P.U. met on Tuesday when a program on Newfoundland was presented. Next week a "Pageant of Fashion" will be presented.

* * *

Lodge Primrose, No. 32, Daughters of England, will meet in the K. of P. Hall, Cormorant Street, on Friday at 7:30 p.m. Worthy Sister has arranged a concert.

* * *

The Women's Guild of Centennial Church will hold a rummage sale in the parish market on Saturday, April 2, commencing at 8:30 p.m.

* * *

Municipal Chapter, I.O.D.E., will meet at headquarters on Monday at 2 p.m. Nomination and election of standing committees will take place. A good attendance is requested.

* * *

Gordon Head P.-T.A. met recently. With Mrs. C. McShane in the chair, Mr. L. Main, principal, showed an interesting film entitled "A Thrill a Second" and later games were enjoyed. The next meeting will be held on April 26 at 7:45 p.m.

* * *

At a regular meeting of the Belmont Avenue United Church W.A., Mrs. E. Moore led the devotional and Miss Gladys Holling gave a colorful account of a recent visit to Florida and the West Indies. Hostesses were Mrs. O. Gunn and Mrs. A. Parfitt.

* * *

Mrs. R. Milburn convened the showing of the Pageant of Fashion for the Canadian Daughters' League Assembly No. 5, held in aid of the Cancer Research Fund, a national project of the league. Mrs. Duncan McLennan of Regina and Mrs. T. Floyd were soloists, accompanied by Mrs. E. McGraw and Mrs. W. McKinty, respectively. A substantial amount received from the "Tale of the Shirt" was sent to the Solarium Junior League.

* * *

The Independent Order of Foresters, Court No. 1604, met on Monday evening at 749 Broughton Street with Past Chief Ranger D. Brander presiding. Seven new members were initiated and included Mr. and Mrs. Dulley, Pearl Kroeger, Joyce Hope, H. Wilkinson, W. Reese and H. Britton. The dance committee reported that the St. Patrick's dance held in the lower Crystal Garden ballroom was successful. It was decided to hold a rummage sale at Prince Robert House on Wednesday, April 13, at 9:30 a.m.

* * *

Junior Catholic Women's League met recently in the parish hall. The president, Miss Nora O'Connell, was in the chair. The secretary's report was given by Mrs. D. Comerford, and Miss Marie Longpre reported on the successful rummage sale. The president announced the annual election of officers will be held at the April meeting, and Miss Winnie Leavitt and Marie Longpre were appointed to the nominating committee. Mrs. M. Comerford reported on the nursery for babies and very young children being held in the Cathedral Parish Hall every Sunday morning. This is being convened jointly by members of the Junior C.W.L. and the Alumnae of the Convents of the Sacred Heart.

* * *

W.B.A., Review No. 1, held a social meeting on Monday evening at K. of P. Hall, with the president, Mrs. A. Barraclough, in the chair. Mrs. G. Mattison, a visitor from Vancouver, was welcomed. Arrangements were made for a Mother's Day Tea, on Sunday, May 8. It was announced that the provincial health supervisor, Mrs. Laura Le Gallias will hold a clinic at the Strathcona Hotel, Monday, April 4. Members who wish to make an appointment are asked to phone E 0762 or G 3869. A sewing meeting will be held at the home of Mrs. Jean Bowden, 1034 Southgate Street, Friday, April 1. Cards and refreshments brought the evening to a close.

Married Here Recently

—Movie Snaps.

Mr. and Mrs. Frank Hammond are pictured at the reception following their wedding which took place at Metropolitan United Church recently. They are now residing at 1738 Leighton Road. Mrs. Hammond is the former Elizabeth Cleemoff, daughter of Mr. and Mrs. A. Cleemoff, Austin Avenue.

Nova Scotia Home for Newlyweds

In the presence of immediate friends at the Naval and Garrison Church on Monday evening, Miss Patricia Jean, daughter of Mr. and Mrs. John W. Wright, 2945 Shelbourne Street, was united in marriage with John Russell Thornber, R.C.N. Band, son of Mr. and Mrs. E. J. Thornber, Winnipeg, at a ceremony performed by Reverend Dr. H. E. Creal.

The bride is a popular member of the Y.M.C.A. Aqua Nymphs and of the Flying Y team.

Given in marriage by her father the bride was smartly attired in a model grey gabardine suit with stone grey accessories. She carried a bouquet of American Beauty roses and freesias and her jewelry was a matching pin and earring set of sirsons and silver.

Mrs. John Mundy attended the bride and wore a blue frock with matching hat and three-quarter length grey velvet coat and the bride's gift of a silver necklace and matching earrings.

Mr. John Mundy, R.C.N. Band was the best man.

Following the ceremony an informal gathering was held at the home of the bride's parents.

After a short trip Up-Island, Mr. and Mrs. Thornber will leave for Cornwallis, N.S., stopping en route at Vancouver, Calgary, Winnipeg and Toronto. They will make their home at Deep Brook, Nova Scotia. For traveling, the bride donned a cherry red top coat over her wedding ensemble.

Successful Tea Held at Ladysmith

LADYSMITH, March 24.—A successful tea was held recently by the W.A. to Ladysmith Branch No. 171, Canadian Legion, in the new hall of the Legion building. Mrs. Jean Vandecasteyen, president, welcomed the guests.

Tables were decorated by Mrs. E. H. Peerless in pink snapdragons, narcissi and maiden-hair fern.

Tea conveners were Mrs. J. Plant, Mrs. Josie Pollock, Mrs. Eva Grouhel; serviteurs, Mrs. Peerless, Mrs. Peggy Jones, Mrs. Alice Jones, Mrs. Rae Allsopp; candy stall, Mrs. Annie Reid; home cooking, Mrs. Belle Carmichael and Mrs. E. Palmerly, and receipts, Mrs. George Robertson.

RADIO • WASHER REPAIRS

Our Service Department is staffed by expert technicians, fully qualified to repair, adjust and test your electrical appliances

Phone Kent's

• E 7104 •

Women's Suffrage Grows Rapidly in Latin America

By REGINALD L. WOOD

BUENOS AIRES, March 24 (AP).—Latin America is gradually opening the voting booths to women in a movement that began less than a score of years ago.

The evolution has been slow. Many things have kept women out of politics. Men were jealous of their "prerogative" of making and administering laws. There were social prejudices.

Suffrage in the Latin Americas ranges from simple voting privileges to holding top government and judicial posts. There never has been a woman president, but it is possible in seven republics — Cuba, Brazil, Chile, Venezuela, Ecuador, Panama and Uruguay. Thirteen Latin-American countries have extended suffrage to women. In a few countries women already have their own political groups. In others their auxiliaries make up strong wings of existing parties.

Maria Eva Duarte Peron, wife of President Juan D. Peron of Argentina, is influential in the nation's government. She occupies an office in the Labor Department and concerns herself with workers' problems and affairs of state. Her influence in the government is undeniable.

In Chile, Gabriela Mistral—known in private life as Lucila Godoy y Alcayaga — won the Nobel prize for poetry in 1945. In recognition, Chile has named her consul at Los Angeles, Calif.

Chile is among the most recent countries to give women the right to vote, but it may be in 1952 before they can cast ballots for a president or congressman. Chile's 16 recognized parties have women's auxiliaries and there is one small women's party (Partido Feminista).

Argentina in 1948 adopted a law giving women the right to vote in general elections. Several provinces, however, were a step ahead of the Federal Government, allowing women to vote and hold public offices.

BRAZILIAN RECOGNITION

Women have voted for 15 years in Brazil. Officials estimate about 30 per cent of the 5,570,677 votes cast in the last elections belonged to women. Men are required by law to vote. Women may if they wish.

Women's right to vote was established in Ecuador's constitution of 1938. President Galo Plaza asked, and got, strong support from women voters at the polls in 1948.

In Peru, women have been voting in municipal elections since 1933, but they have not won the right to cast a ballot for president.

Venezuelan women won the right to vote in a decree issued by the revolutionary junta after it took power in 1945. That right was first exercised in a national election in 1947.

Colombia's women have won their first step toward suffrage. University courses have been opened to them.

Cuba has given her women full and equal privileges in voting, and holding public office. Cuba's cabinet has one woman member, Senorita Maribianca Sabas, a pioneer in fighting for equal rights. The first Cuban woman to hold cabinet rank was Dr. Maria Gomez Carbonell during the administration of President Fulgencio Batista.

Almost all Mexican and Central American women have political equality with men in sight, but in general practice they still are in the political backseat. Panama, alone, has gone the full way in granting and enforcing equal rights. Women's suffrage was included in the 1946 constitution.

P.-T.A. Assists Basketball Team

At a recent meeting of Brentwood P.-T.A., the sum of $15 was voted to the Brentwood Aces basketball team to assist with travelling expenses in connection with the British Columbia senior basketball championship.

Mrs. A. Burdon was appointed delegate to attend the P.-T.A. convention which is to be held in Vancouver in April, with Mrs. W. MacDonald as alternative. The sum of $35 was voted to Mrs. Burdon to meet convention expenses.

Mrs. R. Knott and Mrs. D. Clemett of the P.-T.A., with Mrs. E. W. Hatch of the school staff, will meet Mr. A. W. Murphy, school sports supervisor, early in April to plan for the annual school district sports day to be held at Beaver Lake.

Mr. E. W. Hatch, school principal, gave an outline of the annual social studies visit to Victoria and this year Division I, composed of Grades V and VI, will go to Victoria Friday to visit the Dominion Astrophysical Laboratory, Victoria Fire Hall, Victoria Post Office, etc.

Mr. Hatch was thanked by the members for his work in preparing for the presentation of "The Truth About Those Tarts" in the recent Victoria School Drama Festival. In reply, Mr. Hatch paid tribute to the students who assisted so ably. The play was presented at a tea held at West Saanich School on Wednesday afternoon.

Women Becoming Price Conscious

TORONTO, March 24 (CP).—Toronto women shoppers are becoming price conscious when buying their new Easter clothes, retailers report.

Dress shop owners say that Easter sales have lagged recently but foresaw more sales if the present mild weather continues. The emphasis was shifting to lower-priced dresses and suits, they said.

Retailers were reported ordering more dresses in the $10.95 to $50 range.

Conference Report Heard at Meeting

Detailed reports on the Diocesan Annual Conference were given at the regular meeting of the W.A. of St. John's Church, Cobble Hill, with Mrs. R. Lowe in the chair, who also gave the conference report.

Mrs. C. W. Makepeace, Dorcas secretary, reported that hospital sheets and aprons had been forwarded to Victoria, and she distributed sewing to be made up.

Mrs. C. Perks, educational secretary, read an interesting letter from the branch's prayer partner, Capt. I. McFarlane.

A letter from Mrs. E. S. Glossop, a former member now living in England was read, in which she expressed appreciation for a parcel sent from members.

Requests for used woollen goods were received from Mrs. Roach, Diocesan Dorcas secretary, also for used stamps, for Mrs. Philip, Diocesan C.C.M. secretary.

It was decided to ask for the name of a clergyman in England to whom members could send food parcels.

Mrs. A. C. Muir and Mrs. C. Perks served tea at the close of the meeting.

At three different times in United States history there have been as many as four ex-presidents living simultaneously. That was in 1825, 1845 and 1861.

Mrs. Norton Heads Guild of Sunshine

The annual meeting of the Guild of Sunshine was held recently at the home of Mrs. E. Croft, Ganges, with the president, Mrs. W. Norton, in the chair.

Officers elected for the ensuing year were: Hon. president, Mrs. Edward Waller; hon. president, Mrs. F. Wade; president, Mrs. W. Norton; first vice-president, Mrs. O. J. Mouat; second vice-president, Mrs. F. E. Newnham; secretary, Mrs. H. Croft; treasurer, Mrs. George Lows; committee, Mrs. J. Bennett, Mrs. F. Sharpe, Mrs. W. Hague; social worker, Mrs. W. Jameski.

The president reported on a party given in honor of Mrs. R. Nichols' 80th birthday. Money during the years had been raised by sales of work, home cooking and teas and used to purchase furnishings for the guild room and other requirements for the Lady Minto Gulf Islands Hospital, also for Christmas hampers for veterans and pensioners. Mrs. Lowe was asked to inspect the guild room in the Hospital and report on new furniture required.

The treasurer's report showed a balance of $164.00. The sum of $12.00 was donated to the Red Cross. It was arranged to hold a Spring sale and tea in the Mahon Hall, Ganges, April 30. Mrs. F. E. May was appointed hospital visitor for the month and tea was served by Mrs. Norton and Mrs. R. Nichols prior to adjournment.

BLACKHEADS

Get two ounces of peroxide powder from your druggist. Sprinkle on a hot, wet cloth and apply to the face gently. Every blackhead will be dissolved. The one safe, sure and simple way to remove blackheads.

Sweaters! Skirts!

A glorious collection in every color and size. Priced for selling.

Come, Select Yours NOW!

BLOUSES

New arrivals of our popular lines . . . When you see them you'll understand why they go so fast.

SPORT COATS
SHORTIE COATS
RAINCOATS
LONG COATS

Everything For Your Spring Outfit

Sweet Sixteen LIMITED

727 YATES

THE BEST FOR LESS!

Today's Pattern

9049
SIZES
12—20

LAURA WHEELER

Opposites attract—and this is so feminine! That bacque top, that lantern skirt, those eyelet yokes and trimmings—all are eye-catching, and such easy sewing!

Pattern 9049 comes in sizes 12, 14, 16, 18, 20. Size 16 takes 3¾ yds. 35-in.; ¾ yd. contrast.

This easy-to-use pattern gives perfect fit. Complete, illustrated Sew Chart shows you every step.

Send TWENTY-FIVE CENTS (25c) in coins (stamps cannot be accepted) for this pattern. Print plainly PATTERN NUMBER, NAME AND ADDRESS.

Send your order to The Daily Colonist, Pattern Department, Broad Street, Victoria, B.C. The pattern will be mailed from Toronto.

Errington News

Miss H. Laidlaw has returned from England. Miss Laidlaw was recently in Berlin with the Control Commission, as secretary to the Chief of Staff, Major-General N. C. D. Brownjohn, deputy military governor of the British zone of Germany.

Eighty-eight per cent of the national income goes to persons receiving less than $5,000 a year, according to studies by Notre Dame University.

HEAR

See the Miracles of HEARING AID SCIENCE

At the HALE EXHIBIT

B.C. PRODUCTS '49 FAIR

March 22nd to 26th

BAY STREET ARMOURY

CHAPLINS CHAPEL

FUNERAL SERVICE of quiet dignity at moderate cost

Director A.F.D.A.

OPPOSITE ANGLICAN CATHEDRAL

PHONE G 5512

NEW

Joan of Arc

INTERNATIONAL STERLING

ARRIVED TODAY!

And Available at

NEW TAX FREE PRICES

Joan of Arc is the superb new French-inspired pattern that combines the classic curves of French art with a modern simplicity.

SINGLE PLACE SETTING

Consists of Knife, Fork, Teaspoon, Salad Fork, Cream Soup Spoon and Butter Spreader

Dinner Size, formerly $25.79 — Now $20.65

Dessert Size, formerly $24.56 — Now $19.65

PROVINCIAL 5% TAX ADDITIONAL

Little & Taylor

Jewellers

1209 Douglas St. G 3812

(Sanford Bldg.)

Spot Specials

Some Items Soiled During Alterations

WHILE THEY LAST!

FRIDAY AND SATURDAY

M&M SAVE HERE

• Save $76.00
One Only! 2-Pce. Chesterfield Suite. Reg. $175.00.....Special $99.00

• Save $50.00
Simmons Walnut Finish Dresser with 28-inch Bevel Mirror, 3 large drawers. Reg. $140.00. Special $89.50

• Save $48.00
Simmons Walnut Finish Dressing Table to match the Dresser, 28-in. Bevelled Mirror, 1 large and 3 small drawers. Reg. $138.00. Special $89.50

• Eureka Card Tables
Eastern hardwood. Metal braces automatically lock when open. Special $2.25

• Save $67.00—Love Seat
Attractive Linen Cover. Loose cushions on back and seat. Reg. $177.50.....Special $110.00

• Save $100.00
2-Piece Chesterfield. Full spring construction. Three shades, available tapestry and mohair. Showwood slightly marked. Reg. $275.00. Special $175.00

BUY Beatty and you buy THE BEST

• Save $21.00
High-Grade Embossed Tapestry Wing Chair in French beige. Regular $110.75. Special $89.50

NO TAX AT THIS PRICE
CUT GLASS STEMWARE
All shapes in matching pattern ..... 49¢

• Save $180.00
Rose Silk Damask Sofa. 3 spring-filled cushions. Regular $269.50.....Special $179.50

• Spring-Filled and Resprung Mattresses
4 Ft. 6-in. and 3-ft. 3-in. only. Reg. $41.00 and $43.50.....Special $29.50

• Figurine Table Lamps
Complete with shade. Regular $10.95.....Special $6.95

• Glazed Pottery Table Lamps
Complete with silk shade. Regular $12.95.....Special $6.95

EASY TERMS AVAILABLE

M. LENNAN M. FEELY M&M & PRIOR LIMITED

1400 BLOCK GOVERNMENT ST.

SUNSET SALE SPECIALS

Wheel-Type Cultivator $4.95
Electric Bedroom Fixture, complete $2.49
Night Latch $1.99
Electric Kitchen Unit, complete $1.79
14-Tooth Garden Rake $1.29
7 x 4½ Garden Hoe $1.29
3½-lb. Single Bit Axe $2.49
Long-Handle Shovels $2.19

Beatty IRONER DEMONSTRATION FRIDAY and SATURDAY

Optimist Club Supports Project Aiding Traffic Safety Council

Wholehearted support was given the new Traffic Safety Council by the Optimist Club at a luncheon meeting yesterday.

"The whole idea of a traffic safety council is more than worthwhile," declared Harry Rennie, president.

The fact that such a safety council required the support of all service clubs would knit them all more closely together, he said.

Fred Green and Don Frith were appointed Optimist Club delegates to the council.

The meeting named the representatives to other local organizations, including Don Smith, May 24 Association; George Gordon, Recreation Council, and Stan Highland, John Howard Society.

It was announced that Rev. Canon R. D. Noel, formerly of Newfoundland, would address the club on Newfoundland's entry into the Dominion on March 31, date of Confederation.

Plans of May 24 Celebration Well Under Way, Officials Say

Associate membership tickets in the May 24 Celebrations Association are to go on sale at $1 each in the near future, it was learned yesterday.

The tickets will entitle the holders to enter events specified in the official program of the May 24 celebrations. Ticket holders will also be able to participate in the daily "mystery man" contest and a giant quiz contest, main prize for which will be a 1949 Chevrolet sedan.

Planning of activities for the celebrations are well advanced, it was stated.

The Fraternal Order of Eagles has again been assigned the job of staging the parades.

LIONS CLUB

The Lions Club will select the May Queen and stage the crowning ceremony, the Native Sons will be in charge of the regatta at the George, and the Junior Chamber of Commerce will produce the official program of the celebrations and handle the fireworks display.

The Arion Club is planning to hold a joint concert with the Glee Club of Eugene, Ore., in the Bay Street Armoury at 8 p.m. on May 21. The Knights of Pythias will handle ticket sales and ushering for the show.

Alderman Charles F. Banfield has been nominated president of the Celebrations Association and William Brownsword vice-president.

BOON TO SCHOOLBOYS

SYDNEY, Australia (CP).—A simplified method of learning multiplication tables has been evolved, and will be adopted by the New South Wales education department, and calculations are solved in a few sec- printed to explain the system.

British Trade Not Political

LONDON, March 24 (CP).—Britain is considering only economic advantages and not political questions in maintaining trade relations with Communist countries, Harold Wilson, president of the Board of Trade, said today.

Wilson was asked in the House of Commons what policy he would adopt in trade relations with Russia, Bulgaria, Romania and Hungary, "having regard to the repeated breaches of the peace treaties committed by all these powers."

Conservative member J. A. Langford-Holt said there was a danger such trade negotiations would be given wide publicity in Eastern European countries "as signifying approval of the regime."

Wilson replied that Communist countries approach trade relationships exactly as Britain does.

"We both look at it from the point of view of economic advantage," he said.

Naval Staff Chief Inspects Cadets

R.C.N. Photo.

Vice Admiral H. T. W. Grant, Chief of Naval Staff of Canada, visited Canadian Services College at Royal Roads during stay in Victoria. He is pictured above inspecting one of flights with Cadet Wing Commander K. E. Lewis (Air Force) of Calgary, Senior Cadet, following. After inspection Wing Parade marched past reviewing stand and Vice-Admiral Grant took salute, then addressed cadets briefly, congratulating them on their smartness and wishing them success in service careers.

Dockyard R.C.M.P. Move Not Decided—Garson

Another bout in the series to decide who will perform guard duties at H.M.C.S. Dockyard here ended with a "no decision" verdict yesterday.

Controversy over guard duties was raised recently when the Corps of Commissionaires sought to take over the task currently being carried out by the Royal Canadian Mounted Police and civil security guards.

It had been reported that R.C.M.P. officers on the gate at the Dockyard were being withdrawn March 1.

Yesterday Federal Justice Minister Stuart Garson said in Ottawa no decision had been reached respecting the R.C.M.P. guards.

He was replying to a question by Major-General G. R. Pearkes, V.C., M.P. for Nanaimo, asking if instruction had been issued to the R.C.M.P. guards that they were to be relieved March 31.

"If this is so, what other personnel will replace the police guards?" General Pearkes inquired.

Mr. Garson said the matter had been under consideration, but that "no" was the answer to the first part of the question.

The Corps of Commissionaires made a bid for the security police posts two years ago, but was turned down in favor of the veterans then carrying out the job. On February 1, 1948 the civilian guard was given civil service classification.

How It Started

By JEAN NEWTON

"SLAP-DASH"

To do a job in a "slap-dash" manner is to do it at random or carelessly. In this country the expression is often connected with what is perhaps the most frequent cause for carelessness; that is, speed, hurry.

Essentially however, the words are no allusion to hurry or even to carelessness. They are rather a reference to a quite legitimate method of doing something.

Originally it was a wall that was slap-dashed—with mortar or paint! There is an old synonym for the operation—roughcast. Of course the slap-dashing might have been only the first coat of a painting job, but this was not always so. In any case, the term denoted literally what the words describe, and application in broad strokes, made more or less at random, in contradistinction to fine brushwork. It is not difficult to understand the extension of the phrase to a haphazard, careless way of doing anything.

(Released by Bell Syndicate, Inc.)

COLGATE TOOTH POWDER

Gets Teeth Sparkling and Super-Clean!

CLEANS YOUR BREATH AS IT CLEANS YOUR TEETH!

AH-CHOO!

CHECK THAT COLD WITH MINARD'S "KING OF PAIN" LINIMENT

Just inhale the soothing, healing fumes of MINARD'S, and feel the quick relief. Get a bottle today, keep it handy.

35¢

14.46

SALON-SAFE FOR "DIFFICULT" HAIR

SALON-SMART FOR EVERY HEAD

Here's the home permanent that even women with "hard-to-wave" hair can give themselves with real confidence of salon-type results!

For with the new, improved Richard Hudnut Home Permanent, you use the same sort of preparations . . . even the same improved cold wave process found best for waving thousands of heads in the Richard Hudnut Fifth Avenue Salon!

No fear of harsh, frizzed ends, thanks to the gentler, *cream* waving lotion. No worry about being able to do a good job. *If you can roll your hair on curlers, you'll manage beautifully!*

There isn't a lovelier, more luxurious, softer home wave for any head! Price, $3.25, refill without rods, $1.75.

Accepted for Advertising by the Council of the American Medical Association

7 WAYS BETTER

1. Saves up to one-half usual waving time.
2. Waving lotion more penetrating but gentler! Ample for complete coverage, including special Hudnut pre-softening.
3. Longer, stronger end papers make hair lips easier to handle.
4. Twice as much neutralizer to make each curl stronger for longer.
5. Improved technique gives deep, soft crown waves . . . non-frizzy ends . . . in 7 easy steps.
6. Only home permanent kit to include reconditioning creme rinse.
7. Two lengths of rods. Standard size for ringlet ends; extra long for deep crown waves.

New! Improved! Richard Hudnut Home Permanent

IT'S HERE! SENSATIONAL NEW WIZARD GLASS WAX!

Cleans and polishes windows, mirrors, silverware, metalware, tile and porcelain—Fast, Easy and Safe!

WINDOWS SHINE! Wizard Glass Wax works wonders on windows! Cleans and polishes glass to sparkling, crystal-clear brilliance in half the usual time. No streaking . . . no smudging . . . no second-time-over! And windows stay clean longer, too!

MIRRORS SPARKLE! You'll be delighted with the way Wizard Glass Wax works on mirrors. It whisks away that smudgy, clouded look . . . leaves the surface clear and clean. In addition, Wizard Glass Wax gives a smooth, satiny finish that sheds dirt and dust for a long, long time.

WORKS LIGHTNING-FAST THROUGHOUT THE HOUSE

Here's the cleaning marvel of all time—WIZARD GLASS WAX—miracle of modern science that takes the hard work out of several of household tasks!

This amazing new chemical discovery cleans and polishes windows, glassware, mirrors, silverware, tile, porcelain and metalware. It whisks away dirt and tarnish . . . gives a sparkling clean brilliance to all these surfaces . . . and leaves an invisible satiny coating that protects against streaks and smudges.

You've never seen anything quite like WIZARD GLASS WAX! Get a can today and say goodbye to so many messy cleaning tasks . . . bring new beauty to your home the easy WIZARD GLASS WAX way!

FAST! You get speedy action with Wizard Glass Wax. Just wipe it on . . . and wipe it off! In a matter of seconds dirt is whisked away, surfaces gleam like new. Your cleaning time is cut in half!

EASY! The special chemical action of Wizard Glass Wax does all the hard work. No hard rubbing, scrubbing or buffing is necessary to bring shining beauty to glass, tile and metal surfaces.

SAFE! Wizard Glass Wax will not harm your hands! Use it with complete safety on your finest silverware and glassware. Contains no harsh, gritty abrasives . . . no acids of any kind.

TRY A CAN TODAY—YOU'LL NEVER AGAIN BE WITHOUT IT!

SILVERWARE GLEAMS! Dull, ugly tarnish just disappears and original beauty is restored when you use Wizard Glass Wax. No hard rubbing or buffing is necessary. Works with the same magic action on copper, brass and nickel, too.

BATHROOM BEAUTY! Tile glazes, chrome work sparkles, porcelain gets really clean when you use Wizard Glass Wax. Dirt just dissolves away . . . and that means you save time and effort. No wonder women love this product!

HANDY KITCHEN HELPER! Wizard Glass Wax cleans away dulling film on toasters, waffle irons, and other appliances. Works like magic on refrigerators, metal kitchen cabinets, stoves, washers . . . any porcelain or baked-on enamel finish!

WIZARD GLASS WAX By the makers of OLD ENGLISH NO RUBBING WAX

SOLD AT LEADING GROCERY, DRUG, HARDWARE, VARIETY AND DEPARTMENT STORES

BOYLE-MIDWAY (CANADA) LIMITED • TORONTO

WIPE ON • WIPE OFF • DIRT DISAPPEARS LIKE MAGIC!

Finance–Commerce–Markets

New York Stocks

NEW YORK, March 24 (AP).—The Stock Market closed with gains of fractions to a point or so in the majority, but at the final bell the price level was curving downward. Early buying represented a pile of orders which had built up overnight following the snappy rise in Wednesday's trading.

DOW JONES AVERAGES

Thirty industrials 176.41, up .21.
Twenty rails 48.15, up .35.
Fifteen utilities 35.22, up .18.
Sixty-five stocks 63.47, up .21.
Total sales 920,000.

(E. A. Humber Ltd.)

	Close
Allied Chemicals	170
American Can	90
American Tobacco	60¼
American Smelter	46¼
American Tel. & Tel.	145⅛
Anaconda Copper	31⅛
Beth. Steel	32
C P R	13¼
Chrysler	53⅞
Con. Edison	22¼
Eastman Kodak	45⅛
Gen. Electric	36
General Motors	56⅞
Int. Harvester	23⅝
Int. Paper	60⅛
Kennecott Copper	46⅝
Montgomery Ward	57
New York Central	10⅜
Penn Railway	16⅛
Radio	12⅛
Schenley Distillers	27⅝
Standard Oil N.J.	67⅝
Sears Roebuck	38⅝
Southern Pacific	41⅝
United Aircraft	24⅛
U S Steel	73¼

Closing Averages

(James Richardson & Sons, Ltd.)

TORONTO

Twenty industrials 172.86, up 1.42.
Twenty golds 94.56, up .53.
Ten base metals 94.85, up .89.
Fifteen Western oils 46.97, off .46.
Total sales, 823,000.

MONTREAL

Ten utilities 71.8, up .4.
Twenty industrials 122.3, up .6.
Thirty combined 105.5, up .4.
Fifteen golds 64.05, off .49.
Ten pulp and paper 320.38, up 1.93.
Total sales 345,800.

OTTAWA, March 24. — Home-building showed gains in January, the Bureau of Statistics reported. Units completed during the month were estimated by the bureau at 6,643, compared with 3,736 in January, 1948, and a monthly average of 6,341 for that year.

Your travel agent is your local office. Bookings can also be made through most other airline and railway offices or at B.O.A.C. Town Office ...

A. E. Ames & Co.
Limited
Investment Securities
Royal Trust Building - 613 View Street, Victoria, B.C.
Telephone: E 4171
TORONTO MONTREAL WINNIPEG VANCOUVER NEW YORK LONDON, ENG.

T. H. BURNS & Co. Ltd.
610 VIEW STREET
G 8157

CANADIAN INVESTMENT FUND
SPECIAL SHARES
ONE OF CANADA'S BEST KNOWN INVESTMENT SECURITIES
Descriptive circular upon request.

Investment Facilities at Your Service

Whether you wish to buy Stocks or Bonds for permanent investment or to take a trading position in Stocks, Grain or other Commodities, we invite you to consult us concerning your requirements.

Our Statistical Department will send you the latest information regarding any Stocks or Bonds you hold or in which you may be interested. A complete analysis of your investment holdings will be made at your request.

JAMES RICHARDSON & SONS
ESTABLISHED 1857
GOVERNMENT AT VIEW VICTORIA
Phone GArden 1138
EXECUTIVE OFFICES—WINNIPEG
Branches: Vancouver, Victoria, Calgary, Edmonton, Regina, Saskatoon, Moose Jaw, Lethbridge, Portage La Prairie, Swift Current, Kenora, Kingston, Toronto, Montreal

WORLD FAMED
Take a peg of John Begg
The Superior Scotch
Established 1845
DISTILLED BLENDED AND BOTTLED IN SCOTLAND

This advertisement is not published or displayed by the Liquor Control Board or by the Government of British Columbia.

Toronto Stocks

TORONTO, March 24 (CP).—Prices crawled slowly upward in moderately active dealings on the Toronto Stock Exchange. Industrials showed gains ranging up to more than two points in a wide list of stocks, and selected base metal issues were better on moderate advances. Golds turned active for small changes, and Western oils showed a slightly weaker tone.

INDUSTRIAL SECTION
(Hagar Investments, Ltd.)

	Bid	Asked
Asbestos	33¾	34
Acadia Atl Sugar "A"	22½	23
Ashdown Hdwe. A	11¾	13
Beatty Bros	40½	42
Bruck Mills "A"		16
Bruck Mills "B"	6¾	8½
Brazilian Traction	19⅜	19½
B.C. Forest Products	2¼	2⅜
B.A. Oil	22¾	22⅞
B C Power "A"	30	30½
Can. Breweries	20¼	20½
Can Car & Foundry com.	13⅝	13
Can Car & Foundry "A"	15½	16¼
Can Steamships com	12½	13¼
Can Steamships pfd.	30	37½
Can Canners A	21½	14½
Can. Canners "B"	13¾	16
Can. Canners, com.	13¾	16
Can Celanese	31½	32
Can Celanese pfd	37½	38
C P R	14⅛	14⅜
C I L	19¼	20
Commonwealth	328	360
Cons Paper	17¾	18
Cons. Smelters	98	99½
Can. Western Lbr	3⅞	4
Dist Seagrams	16⅞	16⅝
Domn Bridge	34	35
Domn Foundry & Steel	35	34
Domn Stee. & Coal "B"	16	14⅞
Domn Textiles	11	11½
Eddy "A"	16	18½
Ford of Canada "A"	21	21½
Gatineau Power	16½	17
Gen. Bakeries com	1 50	2 00
Great Lakes Paper	14¾	15
Goodyear		100
Gypsum	15¾	16
Hiram Walker	35¾	36
Imperial Bank	28	
Imperial Oil	18	18¼
Int'l Nickel	32¼	32½
Int'l Paper	52	52½
Int. Petroleum	9¼	9½
Loblaw Groc "A"	27⅞	28
Loblaw Groc "B"		28
McColl Frontenac	13⅞	13⅞
McColl Frontenac pfd.	96	97
Manning Timber		10 10
Massey Harris	20⅞	20½
Massey Harris, pfd.	26½	27½
MacMillan "A"		8¼
MacMillan "B"	6⅜	6½
National Breweries	37½	38
National Steel Car	20½	20⅞
Ogilvie	31	32
Ogilvie Flour	7	8
Purity Flour pfd	47	49
Powell River	24½	34
Sicks Breweries	16¼	
Simpsons pfd	97	97½
Steel of Canada	80½	81
Steel of Canada, pfd	81	83
Tip Top	20	23½
United Steel	6¼	6½
Geo. Westons	31½	33
Geo. Westons pfd		97

MINING SECTION
(Island Investment Co. Ltd.)

	High	Low	Close
Aubelle			9
Anglo-Huronian			850
Armistice	11	9½	9
Aumaque			19
Bagamac			10
Base Metals			30
Beycourt	20	20	20
Bidgood Kirkland	8½	8½	9
Bobjo			11½
Buccon			2
Brazeau			355
Broulan Porcupine			53
Buffalo Ank			225
Buffalo Red Lake	9	7	7
Bulldozer	15	14	14½
C. & E.			480
Canadian Malartic			68
Cariboo Gold Quartz			130
Castle Treth			101
Central Patricia			122
Cochenour Willans			220
Chemical Research	77	70	71
Chesterville	266	265	266
Chromium M. & S.			100
Consolidated Smelters	99	98½	99
Coniagum			92
Conwest			125
Cournor Pershing			47
Dome			17¼
Donalda			52¼
East Malartic	222	220	222
East Sullivan	271	260	271
Eldona	63	57	61
Falconbridge			400
Francoeur			8½
Giles Lake			8½
Giant Yellowknife	860	840	850
God's Lake			40
Goldale			18
Gunnar Gold			19
Halcrow			300
Hardrock			18¼
Harker Gold			7⅝
Harricana			7⅝
Hedley Mascot			40
Heasaga			53
Hollinger	10⅜	10⅜	10⅜
Howey			21
Hudson Bay M. & S.	46⅞	46⅛	46¼
Inspiration			40
Intl. Nickel			32½
New Jason	30	30	62
Kerr Addison	16	14⅞	15
Kirkland Lake	135	134	135
Lake Dufault	121	120	121
Lakeshore	12½	12½	12½
Lamaque G.			565
Leitch Gold			51
Lingman Lake	43	41	41
Louvicourt	31	30	30
Little Long Lac	80	78	80
Marasso			335
Madsen Red Lake	275	270	275
Malartic Goldfields	222	220	220
Mining Corp.	10⅜	10¼	10¼
McKenzie Red Lake			36
McWatters			8½
McIntyre	56¼	56	56¼
McLeod Cockshutt	105	108	103
Moneta			40
Negus	200	200	200
Nipissing			160
Noranda	54½	54	54
Normetal	270	260	270
Norseman			8¼
O'Brien	165	160	160
Omega			8
Orlac			8
Pamour			117
Paymaster			33
Pend Oreille			470
Perron Gold			80
Pickle Crow			210
Pioneer			320
Powell Rouyn			75
Premier			3
Preston East Dome			140
Quemont			93
Quemont	16	16½	16¼
Rexcourt	5	6¼	6¼
San Antonio			415
Senator Rouyn			41
Sherritt-Gordon	215	210	210
Sheep Creek			134
Sigma			700
Siscoe			37
Sladen Malartic			80
Starratt Olsen			63
Steep Rock			183
Sturgeon R.			10
Sullivan			160
Sylvanite			145
Teck-Hughes			280
Toburn			83
Upper Canada	158	155	156
Ventures	830	830	830
Waite Amulet	11⅝	11½	11⅝
Wright-Hargreaves			290

Egg Market

To producer:

Grade "A" large	.42
Grade "A" medium	.40
Pullets	.38
Grade "B"	.32

Wholesale:

Grade "A" large	.49
Grade "A" medium	.47
Pullets	.45
Grade "B"	.43

Vancouver Stocks

VANCOUVER, March 24 (CP). — Mines and oils continued their downward trend in the afternoon session of the Vancouver Stock Exchange during moderately light trading. Sales among industrial shares were slow, but prices were firm.

(Hagar Investments, Ltd.)

OILS

	Bid	Asked
Anaconda	10	11
Anglo-Canadian	3 65	3 70
A P Con	21	24
Atlantic	08	.08
British Dominion	38	36
C. & E. Corp.	4 65	4 80
Calmont	48	60
Central Leduc	1 62	1 68
Comoil	35	
Commonwealth	68	75
Dalhousie	38	
East Leduc		30
Foothills	2.00	
Globe Oil	08	.08
Hargal	.16	17
Highwood Sarcee	08½	09
Home Oil	10 20	10 25
Leduc West	78½	84
McDougall Segur		12
Mercury	12½	
Okalta	1 65	1 80
Pacific Pete	2 25	3 30
Prairie Canadian	04	10
Spooner	21	
Royalite	17	
Superior	43	
Vanalta	26½	30
Vulcan	30	30

MINES

	Bid	Asked
Bayonne Cons	06	06½
Bralorne		6 80
Bridge River Con	03	03½
B R X	08	
Cariboo Gold Quartz	05	
Cariboo Gold	1 32	1 30
Congress	03½	04½
Copper	05	10
Grandview	06	
Hedley Mascot	13	20
Hedley	04½	08
Kootenay Belle	29	40½
Island Mountain	88	60
Pacific Nickel	1 00	1 06
Pend Oreille	11½	
Pioneer Gold	6 00	
Premier Border	3 15	3 25
Privateer	02	03½
Quatsino Copper	19	30
Reeves McDonald	08½	
Reno Gold	3 35	
Sheep Creek	06	08
Silbak Premier	1 25	1 27
Silver Ridge	34	36
Taylor Bridge	18	19
Utica	37	40
Vananda	10	11
Wellington	21	.35
	03	03½

INDUSTRIALS

	Bid	Asked
B C Forest Prod		3 00
B C Turf	38	40
Canadian Western Lumber	3 60	3 75
Capital Estates	10 30	10 50
Coast Brew	3 15	3 30
H R MacMillan "B"	6 25	
Pacific Coyle	40	
Powell River	36 75	
Sun Publishing	17 25	17 50
Westminster Paper "A"	8 80	9 00
Westminster Paper "B"		8 00

UNLISTED SECTION

MINES

	Bid	Asked
Big Bell	75	
Big 4 Silver	03	
Big Missouri	03	.06
Bluebird		02
Canagold	.00	02¾
Cariboo Hudson (New)		10
Centre Zeballos	.00½	02
Dentonia	07	
Hedley Amal	01½	.02½
Hedley Monarch	.03½	04
Hedley Tunliman	02½	.06
Home Gold	.00¾	
Indian	08	.09
North American	05	10
Olympic	04	
Pilot		.08
Saudi Arabian	1 00	
Sand Valley	09	.08
Stewart Canal		.06
Taylor Windfall	.09	
Salmon	14½	16
Whitewater	02½	02½

OILS

	Bid	Asked
Alliance	06½	.07
Amalgamated (B.C.)	02½	.08
Arrow	04	.06
Baltar	01½	02
Coastal	21	22
Command	18	
Freehold	.07	07½
Granville	.03	
Leduc Consol	17	17½
Continental	.50	.55
Empire		.19
Hanna	.20	.22
Lowery		.30
Madison	01½	02
New Ranchman	03½	03½
Phillips Pete	04½	05
South Brazeau	15	15½
Turner Valley	18	
United	10	11
Princess	27	30
Sceptre	.21	

OTTAWA, March 24 (CP).—Tenders have been accepted for the full amount of $75,000,000 Government of Canada Treasury bills due June 24, 1949, the Bank of Canada announced. The average discount price of the accepted bids was $99.88760, and the average yield was .451 per cent.

SaltSpringIsland FERRY SERVICE
WINTER SCHEDULE EFFECTIVE OCTOBER 1
Monday, Tuesday, Thursday, Saturday and Sunday Service

Lv. Fulford Harbor	Lv. Swartz Bay
8:15 a.m.	9:15 a.m.
4:00 p.m.	5:15 p.m.

Friday Service Only

Lv. Fulford Harbor	Lv. Swartz Bay
8:15 a.m.	9:15 a.m.
10:00 a.m.	11:00 a.m.
4:00 p.m.	5:10 p.m.
6:00 p.m.	7:00 p.m.

NO SERVICE ON WEDNESDAY
Gulf Islands Ferry Co. LTD.
PHONE E 1177

VANCOUVER, March 24. — The Clayburn Co., Ltd., intends to reconstruct buildings and replace equipment destroyed by fire on January 9. Salt-glazed vitrified clay sewer pipe and flue lining will be produced at Kilgard, and dry-pressed firebrick and face brick will be made at Abbotsford.

Montreal Stocks

MONTREAL, March 24 (CP). — Transactions in both industrial and mining stocks continued fairly active near the final hour on the Montreal Stock Exchange and Curb Market. Every section of the industrial list showed improvement, but mines dipped slightly in late dealings. Canadian Vickers preferred was a strong spot.

(James Richardson & Sons)

	Bid	Asked
Can. Invest Fund		4 85
Can Bank of Comm.	23¾	24
Dominion Bank	24½	25½
Imperial Bank	28½	
Bank of Montreal	26½	28
Bank of Nova Scotia		34½
Royal Bank	23½	24
Bank of Toronto	36½	
Atlas Steel	11¼	11½
Abitibi, com.	16¼	16
Abitibi, pfd.	19¼	19½
Algoma Steel	47½	48
Aluminum, com.	53½	54¼
Aluminum pfd	26¼	26½
Asbestos Corp	23¾	24
Bathurst "A"	19½	20
Bell Telephone	40½	40¼
Brazilian Traction	19⅜	19½
Br Amer Oil	22	22⅞
B.C. Forest Prod	2⅜	2½
B.C. Power "A"	30	30½
Bruck Mills "A"	15	15⅞
Bruck Mills "B"	4	
Building Prod	30½	30
Bulolo Gold	18	18½
Can Dom Sugar	20½	20½
Can Malting	43½	44½
Can Nor Power	9¼	
Can SS com	13½	14
Can SS pfd	35½	37
Can Cement	24	24½
Can Breweries	20¼	20¾
Can Bronze com	31½	33
Can Car & Foundry, com	13¼	13½
Can Celanese	31½	33
Can Dredge & Dock	34½	35½
Can Ind Alcohol	10½	10½
Can Locomotive	22½	23
C P R	14½	14⅛
Can Vickers	80½	83
Cockshutt Plow	13½	13¾
Comm Alcohol	3¾	4
Cons Paper	17¾	18
Consumers Glass	22	23½
Distillers Seagrams	16¾	16¾
Dom Bridge	34	36
Dom. Engineering	42¾	46
Dom Foundry & Steel	36	34½
Dom Woollens	13½	13
Dom Steel & Coal "B"	14	14⅝
Dom Stores	23½	
Dom Tar & Chem	34½	35
Dom Textiles	11	11½
Donnacona Paper	19¾	18
Dryden Paper	20	34
Eddy Paper	16	16½
Electrolux	12½	12½
Famous Players	14¾	15
Fanny Farmer	34½	36
Fleet Aircraft	175	190
Ford of Canada "A"	21	21½
Foundation Co	26	24
Fraser Co V T	34	37
Gatineau Power	16½	17
Gen Steel Wares	14	14¾
Gypsum Lime	15¾	16
Hamilton Bridge	8½	9
Howard Smith	30	30
Imperial Oil	18	18¼
Imperial Tobacco	14	14¼
Indus Accept	31	32
Inter Bronze Pwdr	6¾	7
Inter Nickel	32½	32½
Int Paper	52	52½
Int Pete	9¼	9½
Jamaica P S	11½	12
Lake of the Woods	31	34
Lowney Walter M	15	15½
Maple Leaf com	8½	9
Massey Harris com	12½	12½
Massey Harris pfd	26	27
McColl Front. com	13½	13½
MacMillan "A"	9¼	9½
MacMillan "B"	6⅝	7
Minn & Ont Paper	19½	19¾
Mitchell Robt		30
Molsons Brew	33	34
Montrea Loco	21½	21½
Moore Corp	64½	67½
National Brew	37½	38
National Steel Car	20½	20¾
Ogilvie Flour	31	31½
Page Hersey	40½	40¾
Powell River	36½	37
Power Corp	14¼	14¾
Price Bros.	52⅜	53
Quebec Power	15¾	16
St Law Corp 1st pfd	50	51
St Law Paper 1st pfd	61	62
Sick's Brew	16¾	17
Southam Co	18	19
South Can Pwr	17¾	18½
Standard Chem.		6⅞
Steel of Canada	80½	81
Taylor P. & C., com.	4⅝	5
Taylor P. & C., pfd.	9½	10
United Steel	6¼	6½
Walker Gooderham, com.	35½	36
Westeel Prod	33½	37½
Winnipeg Elec., com.	30	30½

REDEEM VICKERS SHARES

MONTREAL, March 24 (CP).—Canadian Vickers, Ltd., announced it will redeem all its outstanding 7 per cent cumulative shares, plus arrears and dividends, on May 1. The company's head office here said it would cost approximately $3,235,000 to buy back at $110 each all its 30,000 preferred shares.

London Market

LONDON, March 24 (Reuters).—German potash bonds took a sharp drop on the London Stock Exchange. The decrease followed announcement that holders of the bonds are to receive some payment, the first since 1940. The announcement said that an agreement has been reached whereby some £2,500,000 will be released from funds held in American dollars and Netherlands florins.

Closings: Babcock & Wilcox, 67s; Boots Pure Drug, 52s; C.P.R., $13 1-8; Central Mining, £13 1-4; Consolidated Gold Fields, 87s 6d; Courtaulds, 35s 9d; Hudson's Bay Co., 70s 6d; Imperial Chemical, 46s 3d; Metal Box, 90s 9d; Mexican Eagle, 14s; Rand Mines 92s 6d.

Bonds: British 3 1-2 per cent Consols, £90; British 3 1-2 per cent War Loans, £104 1-16; British Fundings 4's, 1960-1990, £115.

Foreign Exchange

NEW YORK, March 24 (CP).—The Canadian dollar was up 1-8 of a cent at a discount of 6 7-8 per cent in terms of United States funds in closing foreign exchange dealings. The pound sterling was unchanged at $4.03 1-4.

Fly TCA "NORTH STAR" SKY LINERS
to your loved ones in . . .
BRITAIN

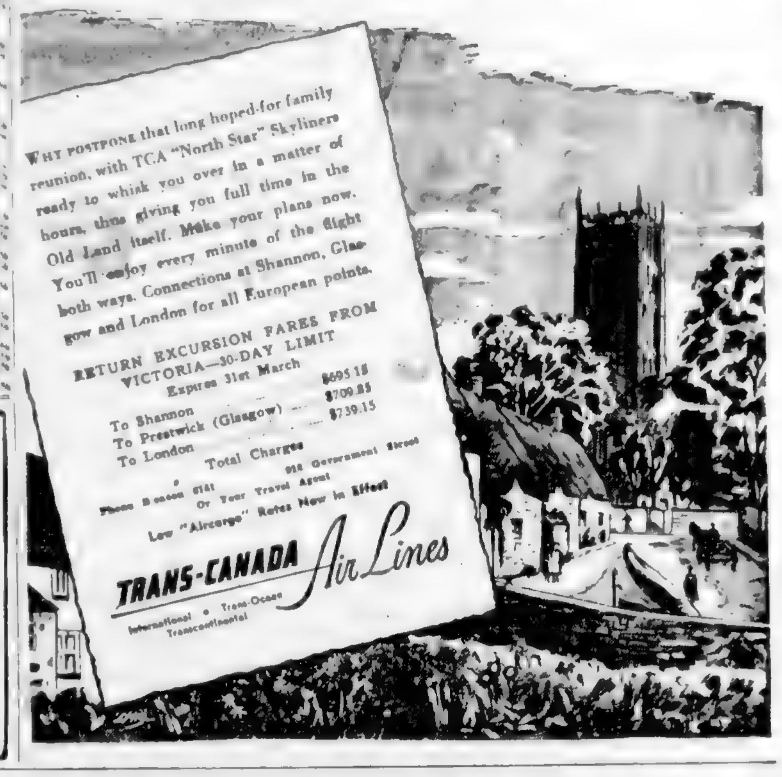

Prospectus of Canadian Investment Fund, Ltd., obtainable from your own investment dealer.
CALVIN BULLOCK, LTD.

HOME OWNERS!
Now you can get
prompt installation
and an Imperial Oil Contract

THE NEW Esso OIL BURNER with the fuel-saving ECONOMY CLUTCH

*ECONOMY CLUTCH SAVES FUEL, MONEY!
Most outstanding oil burner improvement in 25 years! The ESSO Economy Clutch starts a flow of air before flame is ignited . . . permits air flow to continue for several seconds after flame cut offs. Result: No more smoky starts and stops to build up heat-wasting soot deposits . . . which means maximum fuel economy, with new cleanliness that keeps curtains, walls and home decorations fresh and clean longer! Drop in at your dealer's and see with your own eyes the convincing "Match Test"!

Here's Canada's top-quality oil burner . . . with fuel-saving features no other burner can offer . . . and now you can get immediate installation, with an Imperial Oil Contract. This Contract, with the dependable Imperial Weather-controlled delivery service, is your assurance of an end to your heating worries.

Only the new ESSO Oil Burner has the revolutionary new Economy Clutch*, most important contribution to home heating since the first household burner was introduced. And if you apply right away for installation, you can have your new ESSO Oil Burner equipped with the exclusive DA-NITE ACRATHERM for just a few dollars extra.

ASK ABOUT THE CONVENIENT DEFERRED PAYMENT PLAN

Call Your Nearest Imperial Oil Office — See Your ESSO Oil Burner Dealer

IMPERIAL OIL LIMITED — ESSO

Victoria Residents
Phone G 8096 — Victoria, B.C.

It Pays to Shop at EATON'S

Special! Rayon Taffeta Gowns

Pretty gowns of smooth rayon taffeta in sprightly prints. Two flattering styles to choose from . . . surplus top with bias skirt and gathered bust with full skirt. Pastel grounds of pink, blue and white . . . at a low EATON price. Small, medium and large sizes.

Special

3.98

EATON'S—LINGERIE, FASHION FLOOR

AN OUTSTANDING SPRING VALUE!

Gay Floral Housecoats

Spun rayon housecoats to keep you crisp and charming. Smart wrap-around style with neat reveres, short sleeves, generous full skirt and handy pocket. Backgrounds of wine and navy. Sizes 16 to 44.

Special

4.79

EATON'S—HOUSECOATS, FASHION FLOOR

Maternity Slips

Well-cut, adjustable slips of white rayon crepe with fagot trim. Medium and large sizes. Each **2.95**

EATON'S—LINGERIE, FASHION FLOOR

your "new look" is you

It always has been YOU . . .
It always will be YOU when
YOUR face powder is hand-blended to order
exclusively for YOU. Come in and watch your very own powder
created right before your eyes.

made-to-order face powder

by Charles of the Ritz

Delicious Fresh Made Candies

FRUIT JELLIES
Assorted flavors, made in EATON'S own candy kitchens. Per lb. **47¢**

MINT CHEWS
Appetizing toffee centred after-dinner mints. Per lb. **47¢**

THIRST QUENCHERS
Delicious fruit flavored kisses, individually wrapped. Per lb. **38¢**

EATON'S—CANDIES, LOWER MAIN FLOOR

Men's Pyjamas — A Special Purchase

Warm, Soft-Napped Flannelette and Printed Cotton Broadcloth in Choice of Neat Stripe Patterns

This is your opportunity to purchase two or more pair at this budget saving price—there is a wide range of stripes and colors to choose from.

Comfortable, roomily-cut pyjamas with lapel collar and breast pocket, drawstrings at waist. Sizes A, B, C, D, and E. SPECIAL

3.79

STANFIELD'S A.C. WOOL MIXTURE

No-Button Combinations

A comfortable medium weight in rib-stitch and unshrinkable. Short and long-sleeved style, ankle length. Sizes 36 to 44. **5.50**

EATON'S—MEN'S FURNISHINGS, MAIN FLOOR

8 M.M. Kodachrome Movie Film

ROLL AND MAGAZINE

Stock up now with film for Summer needs. Supplies are still limited—three only to a customer.

Roll **5.11** Magazine **6.13**

EATON'S—CAMERAS, MAIN FLOOR

Downtown Parking for EATON Customers

Next to Bus Depot Broughton at Broad

Convenient for you . . . and kind to your car, for it will be stored under shelter.

Just drive up, the attendant will take your car, store it and deliver it to you again when your shopping is done.

Your purchases will be delivered to your car if desired.

For Breakfast, Luncheon or Tea

EATON'S DINING-ROOM

Your enjoyment of appetizing food, skillfully prepared and daintily served, will be enhanced by the pleasant restful surroundings. Let us serve you tomorrow.

EATON'S—THIRD FLOOR

Smart Imported Window Panels

Will Bring Spring Freshness to Your Rooms at Small Cost

LACE NET PANELS

A sturdy cotton mesh in all-over design with centre motif. Scalloped bottom finished with fringe. In warm ecru shade, 36 inches wide, 2¼ yards long. Each **1.79**

RAYON SHEER PANELS

Tailored style with deep bottom hem. Of silky rayon in soft ivory shade. 41 inches wide, 2¼ yards long. Each **2.25**

"SUNNYWEB" VOILE CURTAINS

Sheer Celanese voile, soft and lovely for glass curtains and French doors. Trimly tailored side and bottom hems. Oyster shade, 41 inches wide, 2 yards long. Pair **5.95**

EATON'S—DRAPERIES, SECOND FLOOR

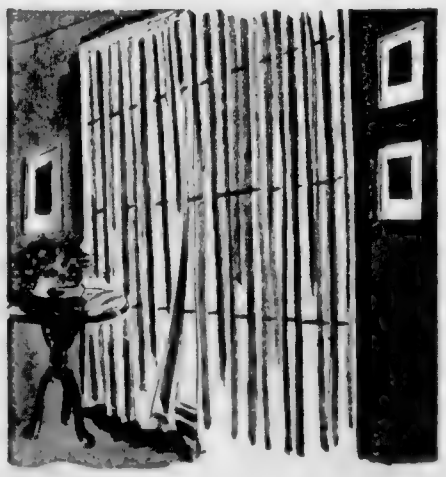

Buy For Cash . . . the Thriftiest and Soundest Way

But if you prefer to spread your payments over a number of months take advantage of

EATON'S BUDGET PLAN TERMS

FURNITURE, HOUSE FURNISHINGS AND CERTAIN OTHER ARTICLES **10% Down**

- Balance in 10 Monthly Payments on purchase of less than 75.00.
- Balance in 18 Monthly Payments on purchases of 75.00 and over.

When you buy on the EATON Budget Plan you pay the EATON low price, plus a reasonable charge for the accommodation.

EATON'S—ACCOUNTS OFFICE, SECOND FLOOR

THE T. EATON Co BRITISH COLUMBIA LIMITED

IT PAYS TO SHOP AT EATON'S Store Hours 9 A.M. to 5 P.M. Wednesday 9 A.M. to 1 P.M. **Phone E 4141**

COLONIST SPORTS

The Daily Colonist.

(ESTABLISHED 1858)

SECOND NEWS SECTION

NO. 88—NINETY-FIRST YEAR VICTORIA, BRITISH COLUMBIA, FRIDAY, MARCH 25, 1949

Island Senior Cage Series Brings Reminders of Domino-Varsity Rhubarbs

Colonist Photos

CURRENT senior "A" men's basketball series between Y.M.C.A. and Alberni Athletics has fans talking [illegible] former Victoria teams who captured B.C. and Dominion championships. Present series is producing best basketball since break-up of 1946 Dominoes and is also providing confusion comparable to Domino-Varsity days. Decision on protest enraged "Y" cagers so much that they went out and handed Alberni quintette 70-48 basketball lesson in fifth game last night. Picture, top left, shows "Y" Coach Doug Peden giving instructions to team during halftime interval in last night's game. Others are, left to right, Ralph Baxter, Vince Clarkson, Rookie Wright, Busher Jackson, Dick Chungranes, Ollie Goldsmith and Manager Dennis Humphries. At top right, Goldsmith goes up to fire one-hander from Buchanan corner during game. Alberni players shown are Gordy Lynn (12), Joe [illegible] (5) and Bill Marshall. At lower left, Clark's [illegible] can be seen above Rookie Wright as he lets shot go hoopward. Opposing players are Tootie Imlach (left) and [illegible]

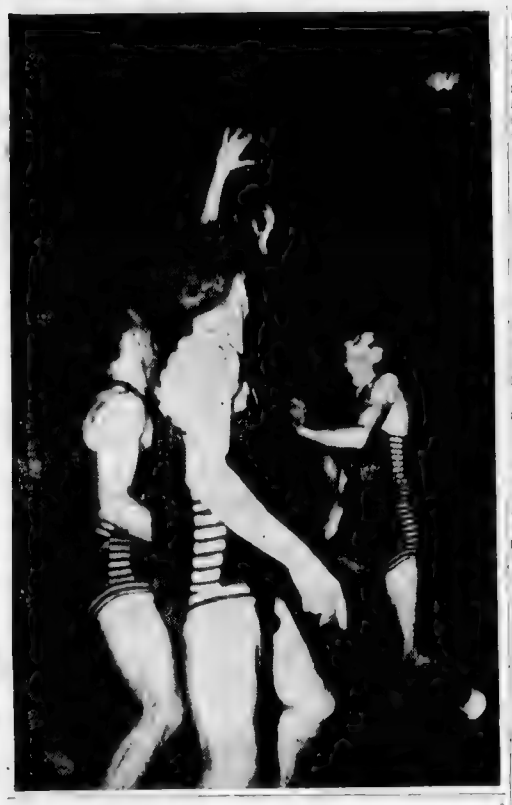

Y.M.C.A. Quintette, Enraged by Protest Decision, Hands Alberni Athletics Convincing Hoop Lesson

[illegible] — unofficially — just before the game that the Alberni protest on Wednesday night's game had been upheld by the Vancouver [illegible] Basketball Association, Doug Peden's Y.M.C.A. team took the floor in the fifth game of the [illegible] Senior "A" final in no mood to [illegible]. Playing before a packed house at Victoria High School gym, the Victorians gave Alberni Athletics a basketball lesson as they romped to a 70-48 triumph in the game which should have given them the Island title. Alberni won the first two games of the series on its home floor, but the "Y" came back to cop the next three.

The performance turned in last night by the determined defending champions [illegible] even their staunchest supporters. Fighting mad and never letting up, they ran the younger Athletics into the floor with a terrific display of basketball and the margin of difference could even have been greater had not at least a dozen ticket shots somehow found their way out of the hoop.

DALE EFFECTIVE

To single out any player for special mention would be unfair, but probably one of the big reasons for the form reversal was the magnificent job of checking Vic Dale turned in on Porky Andrews. Dale only drew one foul while blanketing the Alberni playing coach. Andrews managed 11 points but most of them came from outside and he was too well covered all evening to organize his club's attack. As a result, the Up-Islanders could never get going and were badly outplayed throughout.

BRIEF BUT BRILLIANT

Nothing could balk the "Y" last night. Sparked in the early going by Rookie Wright, who flashed some of the best form of his career, the Association cagers kept right on moving when Wright fouled out with almost seven minutes left in the second quarter. In his short stay, the big blond had connected for two field goals and three foul shots and was grabbing every rebound in sight.

CLARK AGAIN

Probably the most eye-catching feature of the game was the sensational shooting of the winners. Johnny Clark, who normally scores most of his points from the bucket, was connecting regularly with pretty one-handers from all angles and was invaluable under both hoops, as the "Y" controlled almost all rebounds. Clark pushed up 24 points and, as usual, was going stronger at the finish than at the start.

THAT OLD FORM

Joining with Clark in the display of shooting wizardry were Busher Jackson and Ralph Baxter. The veteran Jackson showed his old form as he ran away from Andrews to count 21 points, while the elongated Baxter again starred with a flurry of phenomenal shots in the third quarter which accounted for five of his six hoops. Vince Clarkson was a defensive stalwart all the way and played a standout game. Dale and Jackson played the full 40 minutes, while Clark and Clarkson were each given a breather in the final minutes.

Only from the foul strip did the winners fall down. They managed only eight of the 19 free shots they were allotted on the 12 fouls called against Alberni. The Athletics fared better, cashing in on 16 of 25 gift tosses.

Line-ups:

Y.M.C.A. — Clark 24, Dale 2, Clarkson 2, Chungranes, Wright 7, Goldsmith 2, Jackson 21, Baxter 12. Total 70.

Alberni — Andrews 11, Boyes, Buchanan 6, Coulthard 4, Forrest 7, Hedman, Imlach, Lynn 12, Marshall 4, West 4. Total 48.

Island Body Throws Out Fourth Game On Alberni Protest Over Broken Hoop

Until a final decision is made, probably by the B.C. Basketball Association, Alberni Athletics are still in the running for the Vancouver Island men's senior "A" championship. The Vancouver Island Basketball Association yesterday upheld Alberni's protest of the Victoria victory on Wednesday, squared the best-of-five series at 2-2, and ordered the game replayed.

The decision of the Island body, based on a flimsy protest, declared almost unbelievable by all Victoria officials, was queried last night.

Alberni based its protest on the broken basket which delayed the game for almost an hour Wednesday while it was being repaired, contending that it was handicapped by having to shoot at a broken hoop and that the enforced delay worked to the advantage of the "Y".

Here is the text of the protest as sent to Jock Gillette of Duncan, secretary of the Island association:

THE PROTEST

". . . During most of the first half of the game our team was shooting at a broken basket. At half-time the basket was taken down, repaired and replaced. The result was that the Y.M.C.A. had good baskets during the entire game whereas our team was at a distinct disadvantage through having to use a broken hoop for a good part of the game.

"Secondly, and just as important to our team, was the resultant and unavoidable delay from 45 minutes to an hour to fix the basket. Our strategy during the game was to take advantage of our youth and speed to tire the older and more experienced Victoria team. The delay upset this strategy as the long delay enabled the Victoria team to come back as fresh as it would be at the start of a game."

QUICK VOTE TAKEN

A telephone vote was taken from Duncan by Gillette and Wilf Cain, president of the Island association, and it was announced last night that the protest would be upheld and a sixth game was ordered.

Amazed Y.M.C.A. officials could at first hardly credit the report. They still had not received official notification when the game was over last night, although it was reported that the decision was known in Alberni shortly after 8 p.m. Considerably taken aback, they stated last night that they would likely appeal to the British Columbia [illegible] and flatly refused to consider the proposal by Cain that the sixth game be played at Nanaimo on Saturday.

GAME TO BE HERE

In this latter stand they were backed up by Tom Carson, Island representative of the British Columbia association. Carson stated last night that if another game had to be played, it would be in Victoria, and tentatively set next Thursday as the date. Carson and Bob Whyte, Victoria delegates to the Island body, both voted against upholding the protest but the Up-Island voting strength apparently carried the day.

GOOD QUESTIONS

If the protest is taken to the British Columbia body, it [illegible] probable that it will reverse the ruling. Coach Doug Peden and Manager Denis Humphries have some pertinent arguments to present. They would like to know why no protest was made about the broken hoop during the first half, if Alberni can make the statement that it was shooting at a broken hoop during "most" of the first half. It is the general concensus among spectators that the hoop broke just before the half ended. The "Y" officials also would like to know how a decision could be made on the question without consulting the referees. Both Carl Coates and Wally Stipe said last night in answer to a query that their opinions had not been sought in the matter.

As to the second part of the protest which claimed the delay worked to the advantage of the Victoria team, Coach Peden said it was "too ridiculous" to comment on.

Just when the affair will be straightened out remains a guess. The "Y" coach stated he had four days in which to protest and that a decision will probably be made today. He was almost certain that the matter would be put before the B.C.B.A.

Aids Team in Title Bid Tonight

—Photo by Port-Cours-MacPhail.

ERMA STOLTZ

WHILE Y.M.C.A. and Alberni iron out their dispute in their bitter series for Island senior "A" men's title, basketball spotlight switches to opening game of Provincial senior "A" women's series at Victoria High School gymnasium tonight. Evelyn Stoltz, (above) formerly of Duncan, will be in uniform for Coe's U-Drive, rated strongest Island representative in years, when they meet Vancouver Nut House in first game of best-of-three series at 8 o'clock tonight. Second game will be played tomorrow night and third, if necessary, on Monday. Preliminary tonight pits Arrows against North Vancouver Capilanos in first game of Provincial junior girls' series.

V.H.S. Reps Defeated In Provincial Meet

Weakness from the free throw line tells the story of Victoria High School's 51-41 defeat at the hands of the Prince Rupert cagers in the provincial inter-high school basketball tournament at Vancouver yesterday. The Victoria quintette could only manage to convert ten of 31 free shots while winners potted 11 of 19 attempts.

Meeting the tallest team in the tournament, the Victoria team came back from a disastrous start to creep within two points of the winners in the final period but faded badly. Prince Rupert led, 15-7, at the quarter, 23-19, at the half, and 34-31, at the three-quarter mark.

With six minutes remaining Victoria trailed by two points and things looked rosy with the Prince Rupert basketeman off on personals. Winners connected on three fast long shots from mid-floor and that won the game.

The victory, coupled with Penticton's upset triumph over Duke of Connaught, established the Prince Rupert cagers as favorites to lift the title. Victoria will meet Coquitlam in a consolation round game tomorrow.

Flacen and Carlson, with 13 points each, and Spring, with 12, paced the Prince Rupert attack. Buzz Hudson and Bruce Naylor topped losers with 12 and 10 respectively.

Victoria line-up follows: Rowe 5, Naylor 10, Acreman, Boyd, Parker 4, Neaton, Robb 2, Bamford 7, Hewitt 12, Firth 1. Total 41.

Other scores follow:

Consolation—Creston 30, Maple Ridge 19; West Vancouver 50, Revelstoke 28; Powell River 44, Delta 40. Championship—Penticton 39, Duke of Connaught 34, Vancouver College 56, King George 33; Trapp Tech 51, Coquitlam 41.

Visiting Aces Play Tonight

Table tennis fans will see most of the top-flight players of the Coast in action tonight as play continues in the Western Canada championships, now being played at Crystal Garden.

This year's classic, the 15th to be held, boasts a stronger entry than usual, featuring ten Mainland and six Seattle players, in addition to the pick of leading local players.

Jean Rose, present Pacific Coast ladies' champion, and Art Barran, leading Vancouver player, lead a Mainland contingent which includes Vic Tully, Keith Olsen, Gerald Addy, Fred and Hugh Ward, and popular Jim Bennie, considered one of the best doubles players on the Coast.

Bill Ward, who defeated Barran for the Washington State title, and smooth-stroking, popular young negro junior, Dave Williams, will be entered from Seattle in addition to Rudy and Marion Uraic, Dick Hirabayashi and Burt Hansen.

In last night's play, Jim Davison defeated Ab Taylor in four close games. Jim continued his good play, winning from Geoff Mason, left-handed ace of the MacDonald league championship team, in another close four games.

Tonight's matches will begin promptly at 7 o'clock. Players are warned to be on time or their matches will be defaulted.

Set Back One Week

VANCOUVER, March 24 (CP). — Pacific Coast Soccer League officials announced today that the game between St. Andrews and New Westminster Royals, scheduled for Saturday at Vancouver, has been canceled.

Officials said today they would attempt to have the game rescheduled for a week Saturday.

Hockey Scores

By The Canadian Press

QUEBEC SENIOR

Shawinigan Falls 2, Montreal 7.
(Royals lead best-of-five quarter-final, 2-1; two games tied.)

THUNDER BAY SENIOR

Fort Frances 5, Port Arthur 2.
(Fort Frances leads best-of-seven final, 3-2; one game tied.)

A.H.L.

St. Louis 0, Providence 8.
(Providence leads best-of-seven semi-final, 3-0.)

Springfield 5, Cleveland 6.
(Best-of-three quarter-final tied, 1-1.)

Hershey 4, Indianapolis 3.
(Hershey wins best-of-three quarter-final, 2-0.)

U.S.H.L.

Dallas 5, Fort Worth 3.
(Dallas wins best-of-three quarter-final, 2-0.)

W.H.L.

Kimberley 3, Trail 2.
(Trail leads best-of-five final, 2-1; one game tied.)

ALBERTA JUNIOR

Calgary 6, Edmonton 5.
(Calgary leads best-of-seven final, 2-1.)

P.C.H.L.

Los Angeles 0, San Diego 7.
(First game of best-of-five Southern Division final.)

Baseball Scores

	R	H	E
Philadelphia (A) [illegible]	6	15	1
St. Louis (N) [illegible]	4	10	1

(Eleven innings)

Batteries—Heavey, Heintzelman (6), Simmons (6), Trinkle (10), and Seminick; Silvestri, Pollet, Munger (6), Beers (10) and Garagiola, Baker.

	R	H	E
New York (A)	000 000 000	0	2
Detroit (A)	[illegible]	5	0

Batteries—Ernest Bryne (7) and Niarhos; Gray, Trucks (6) and Swift.

	R	H	E
Boston (A)	[illegible]	11	2
Boston (N)	[illegible]	11	2

Batteries—Dobson, Fariss (8) and Tebbetts; Sain, Bickford (8) and Masi.

	R	H	E
Cincinnati (N)	[illegible]	9	1
Washington (A)	000 300 000—4	7	1

Batteries—Lively, Peterson (7) and Howell; Scarborough, Masterson (6) and Evans, Ostrie (8).

	R	H	E
New York (N)	[illegible]	5	1
St. Louis (A)	[illegible]	9	1

Batteries—Jones, Hearn (6) and Franks; Wertum (8), Medlinger, Kuhrer (7) and Moss.

	R	H	E
Cleveland (A)	000 101 113—7	9	0
Chicago (N)	[illegible]—4	7	3

Batteries—Paige, Parnish, Feller and Tipton; Rush, Schmitt, Doberman and Scheffing, A. Walker.

Rookie Nets Three As Habs Get Even

Plamondon Breaks Up Second Overtime Game With Third Tally to Defeat Red Wings, 4-3

DETROIT, March 24 (CP).—Rookie Gerry Plamondon scored his third goal of the game after 2:50 minutes of overtime play to give the Montreal Canadiens a 4-3 victory over the Detroit Red Wings before 13,716 fans here tonight. The triumph evened the Detroit-Montreal Stanley Cup semi-final series at one game each.

The five-foot-five Plamondon, a regular only three weeks, scored one of the greatest sprees recorded by a rookie in playoff action.

The 23-year-old Sherbrooke, Que., native combined with balding veteran Billy Reay to do all the Montreal scoring off the one line. Reay got the other goal, assisted by Plamondon, after assisting the tiny winger on his 3 tallies. It was the second straight time that this series has gone into overtime. But this time the fans didn't have anything like the 104-minute marathon which Detroit won 2-1 on Tuesday.

On Montreal's first rush Reay fired from the boards. Goalie Harry Lumley was ready for it, but had no chance against Plamondon's brush shot on the three-foot rebound.

Detroit forced the overtime when Captain Sid Abel poked home a five-foot shot between Bill Dineen's pads three minutes before regulation play ended. It was Abel's second goal for he shot the Wings to a 1-0 edge in the second minute of play.

Plamondon quickly offset that one with his opener, but then the two teams went scoreless for 36 minutes. Red Lindsay broke up the tight defensive duel 50 seconds after the third session opened.

Canadiens, playing without the services of starry centre, Elmer Lach, refused to fold. The Plamondon-Reay-Carveth line took the ice for another turn and scored twice as Montreal went ahead for the first time in the series.

PENALTIES COSTLY

Penalties played a big part in the scoring during regulation play. The first three Montreal goals came while Detroit was short-handed and Detroit scored once when enjoying a man advantage.

All were minor offences, except a five-minute assessment on Lindsay for drawing blood when he high-sticked Reay.

SUMMARY

First period: 1, Detroit, Abel (Lindsay) 1:31. 2, Montreal, Plamondon (Reay, Harmon) 4:23. Penalties: Stewart (3), Lindsay (2), Harvey, Harmon, Bouchard, Mosdell.

Second period: Scoring: None. Penalties: Harvey, Reardon, Geoffrion, Richard.

Third period: 3—Detroit (Lindsay, Abel, Quackenbush) :50; 4—Montreal, Reay (Plamondon) 4:46; 5—Montreal, Plamondon (Reay) 6:01; 6, Detroit, Abel (Lindsay (major), Carveth, Stewart.

Overtime period: 7—Montreal, Plamondon (Reay) 2:50.

Won't Be Back

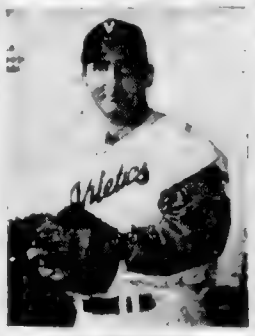

LEN KASPAROVITCH

Victoria Athletics are definitely in market for experienced hurler with announcement yesterday that Len Kasparovitch, Hawaiian righthander, has decided to go on voluntarily retired list. He has steady job on Honolulu police force and has decided to remain at home for this season at least. Kasparovitch contributed 18 wins last year and 14 in 1947, and his place will be hard to fill. Business Manager Reg Patterson also announced yesterday that Pitcher Vince Pesky and Catcher Roy Carlson have agreed to return. No word has yet been received from Catcher Sal Recca but it is thought likely he will also remain in Honolulu.

Central Leads High School Hoopla Finals

Central Junior High School took a commanding lead in the total-point series for the junior girls' championship of the Greater Victoria High School Basketball League Wednesday by trouncing Oak Bay High, 41-19. Second game will be played at Oak Bay, probably on Monday.

Pat Pettigrew and Chris Boyd who counted 20 and 17 points respectively carried most of the load for the winners, who jumped into an early lead and were never threatened. Half-time score was 23-9.

Line-ups:

Central—Pat Pettigrew 20, Chris Boyd 17, Patsy Wright 4, Margo Watts, Joan Heinricha, Anita Tompkins, Terry Bombardier, Jackie Baker. Total 41.

Oak Bay—Louis Slater, Shirley Boyer 3, Marion Stevenson 16, Beverley Wells, Irene Smith, Irene Young. Total 19.

Leafs Take Stranglehold On Berth in Cup Finals

BOSTON, March 24 (CP).—Toronto Maple Leafs went two victories up in their best-of-seven Stanley Cup semi-final tonight by again beating the Boston Bruins, this time by a 3-2 score.

The victorious Leafs charged off the Boston Garden ice, eager to board the train for home, where they entertain the Bruins Saturday and Tuesday nights. The winner of this series will oppose the winner of the Detroit-Montreal playdown for the National Hockey League's prized Stanley Cup.

WATSON AGAIN

Once again it was big Harry Watson who was the right man at the right time for the blue-shirted Leafs.

Watson banged home two of the winners' goals before a packed 13,900 crowd. The other was drilled into the Boston net by rookie Ray Timgren.

Scorers for the Boston Bruins, who played in much better fashion tonight than they did Tuesday night losing 3-0, were veteran Woody Dumart and Paul Ronty, a comparative newcomer.

While Pat Egan was off for slashing Max Bentley, and Ed Sandford was off for cross-checking Bill Barilko, Timgren tipped in a shot by Max Bentley at 3:26 of the opening period.

OUTNUMBERED

Cal Gardner passed out from the left boards to Watson, whose 20-footer eluded Brimsek at 10:57 of the finale. That knotted the count and the winning goal came at 18:41. Gardner, Watson and Bill Ezinicki jumped a four-man Boston attack. Egan, alone in the rearguard post, was just outnumbered. Watson's 10-foot angle shot, on a passout from Ezinicki, sizzled by Brimsek for the winning goal.

Brimsek was out of play for 20 seconds of the final period while Boston used six men in a vain effort to tie up the contest.

SUMMARY

First period—1, Toronto, Timgren, 3:26; 2, Boston, Dumart, 8:03. Penalties: Sanford, Egan (2), Ezinicki, Lynn.

Second period—3, Boston, Ronty (Schmidt, Peirson), 17:24. Penalty, Mortson.

Third period: 4, Toronto, Watson (Gardner), 10:57. 5, Toronto, Watson (Ezinicki, Gardner), 18:41. Penalties: Ezinicki, Fleming, Mortson.

VICTORIA
Schoolboy Boxing Championships
MARCH 31 - APRIL 1
BAY STREET ARMOURY
Tickets on Sale at
Hocking & Forbes
1006 Douglas St.
Ringside [illegible] $1.00
[illegible] $1.00
General [illegible]

BASKETBALL TODAY
BRITISH COLUMBIA CHAMPIONSHIPS
7:30 P.M.—Junior Girls
Arrow Furniture, Victoria Vs. Vancouver
9 P.M.—Senior A Women's
Coe's U-Drive, Victoria Vs. Vancouver Nut House
Tickets at Burnside 144, Douglas Street — 8c

The Sportlight

By GRANTLAND RICE

TAMPA, Fla., March 24. — The rookie is the prize diamond of baseball. I mean the rookie who makes good. He is a 500-to-1 shot.

Alvin Dark, a 1948 rookie, was the major factor in the Braves' pennant success. Minus Dark, the Braves would have finished fourth. Bill Goodman was responsible for the Red Sox finishing in a tie for first place. Larry Doby and Gene Bearden won the pennant for Cleveland. Without this pair, the Indians would have finished fourth or fifth.

Now we come to the rookies of 1949. I mean the Florida rookies. They represent ten teams the pick of the two leagues, barring only the Cleveland Indians and the Pittsburgh Pirates, and possibly the Cubs.

The strength and class of the two leagues is in Florida. Here are the only rookies I've had a chance to inspect.

Who are these rookies? After all this is only March. Here are the best I've seen so far.

LEADING PROSPECTS

The Phillies — Willie (Puddinhead) Jones, third baseman, a magnificent prospect on a threatening team. Puddinhead Jones hit .333 in 17 games with the Phillies last Fall. Eddie Sawyer likes him very much. He is a big, fast kid from Laurel Hill North Carolina.

The Red Sox — Walter Dropo. The best all-around athlete in baseball, six feet 5 inches, 220 pounds, fast. He batted .259 with Birmingham. A star football player last year, Joe McCarthy predicted that within a year Dropo would be one of the best of all first basemen. He could be.

The Cincinnati Reds — Lloyd Merriman. Two years ago he was the best halfback prospect Stanford had known in 20 years. Big, fast, a good hitter, aggressive. Should be a help, and he has been a big factor so far — offensively and defensively.

Boston Braves — John Weisenburger, Michigan's great spinning fullback from 1947 is one of Billy's best. Southworth has no rookies who look too good. Maybe Ray Sanders and Pete Reiser, his old-time stars, will help.

TIGERS BAG PRIZE

From what I have seen so far, the prize rookie of the year should be John Groth of the Detroit Tigers. Groth is six feet tall and he weighs 182 pounds. He batted .340 for Buffalo last season, and he can do about everything Cobb and Speaker could do some years ago.

Groth looks to be one of the coming greats, if he doesn't acquire bad legs, a sore arm and housemaid's knee. Red Rolfe and his Tigers will need him to square things for a terrible-looking infield.

It might be mentioned here that the Red Sox are also banking on some help from Frank William Quinn, Yale's pitching star. "He looks O.K., so far," Joe McCarthy says. "Good speed—good curve ball."

Spike Nelson at first and Larry Miggins in the outfield are two Cardinals who might be heard from in louder tones later. Miggins is a New York entry and Nelson, who played with Rochester last year, showed fine promise. The Cardinals are rapidly getting to be no younger. They need farm help desperately.

BONUS FAILURE

Johnny Antonelli, the $70,000 rookie via the bonus route, got away badly. He was nicked for four or five runs in one inning of his debut. Antonelli, like all bonus pitchers, needs hard minor league experience, which he is missing.

There is a vast difference between high-school hitters and big league hitters which the bonus phenoms are discovering. You might ask Curt Simmons, another big bonus boy from 1948, about that.

The Yankees have two neat-looking rookies in pitcher Wallace Hood from Newark, and outfielder Dick Woodling from San Francisco. Both have shown March class.

I would say the best rookies shown so far are Groth of the Tigers, Puddinhead Jones of the Phillies, Walt Dropo of the Red Sox and Lloyd Merriman of the Reds.

The rookie class is definitely on the high side. There should be more young ballplayers with big league ability this Spring than most past seasons have known. At least, I believe more rookies will make the grade this Spring. We are now running into patches of veteran ballplayers who are just about through. And the younger crop is about ready to fill the gap.

Rewarded with Car

SPOKANE, March 24 (AP).—Here's another way to win a new car—coach a championship basketball team.

The Spokane Athletic Round Table announced today it was buying a 1949 car for Elra L. (Squinty) Hunter, coach of the Lewis and Clark High School basketball team. The Tigers won the state class "A" title at Seattle last week.

BRAKES
BONDED
$16.00 For Most Popular Cars. No Rivets, No Scoring
AND 50% LONGER LIFE
View St. Garage
[illegible] VIEW ST.

Football Pools Major Industry Though Betting Fever Subsides

LONDON, March 24 (CP).—The flood of easy money in Britain seems to be drying up. The gambling population in the Isles bet a mere $650,000,000 ($2,600,000,000) in 1948.

But the promoters of football pools still had an estimated weekly turnover amounting to 11d. (20 cents) for every adult in Britain.

The figures are in the annual report of the Churches Committee on Gambling which today put the promoters on the spot.

The 28-member church committe was set up in 1934 in association with the British Council of Churches. The committee's statement claimed the pools now escape regulations usually placed on companies handling other people's money.

"Their accounts are not audited and made public as are those of a limited liability company," the report said.

Pools in Britain, numbering an estimated 200 to 800, employ between 25,000 and 100,000 persons. The promoters themselves say they are running Britain's seventh largest business.

PATIENT GROGGY

The committee in reviewing gambling activities in general said the betting fever subsided slightly in Britain during 1948. But it added the patient still was pretty groggy after the boom years of 1946 and 1947.

The estimated total for all forms of gambling last year, £650,000,000, compared with £791,000,000 in 1947 and [illegible] in 1946. The figures include horse racing, dog racing and miscellaneous gambling such as fun fairs.

The 1948 total for horse racing was £350,000,000 against £400,000,000 the previous year. The public wagered £210,000,000 at dog tracks last year against £300,000,000 in 1947.

ATTENDANCE INCREASED

The churches committee said the decline in betting does not necessarily indicate a decreasing interest among bettors, nor does it indicate lower attendance at horse and dog race tracks. Research shows, the committe said, that attendances at dog tracks had increased slightly.

Reduced incomes and new taxes were cited as the primary causes for the gambling decline.

The report said nearly 90 per cent of the total population over 21 years old participates in football pools, contributing to a weekly turnover of £1,600,000.

Juveniles Start Cup Soccer Play

Juvenile soccer cup play will open this week-end and all champions must be named by April 15 to meet Vancouver in the provincial finals on Good Friday.

Games scheduled this week-end follow (semi-finals):

REG HAYWARD CUP

Division I—Heaneys vs. Esquimalt Meat Market, Beacon Hill Park; Vets of France vs. Esquimalt A.A., Heywood Avenue. Both games, Sunday, 2.15 p.m.

DR. LEWIS HALL CUP

Division II—Pacific Meat Co. vs Greisbach, Beacon Hill Park, Sunday, 12.30 p.m.

CAREY CUP

Division III—Pacific Meat Co. vs Tillicums, Beacon Hill Park, Saturday, 1 p.m.

Better Bowling

By BILLY SIXTY

QUICK LIFT—To keep the ball going consistently into the strike pocket between the No. 1 and 3 pins on a "slow" alley—one that breaks quickly toward the head pin from lack of polish on the alley surface—you have several choices.

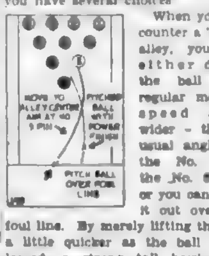

When you encounter a "slow" alley, you can either deliver the ball with regular medium speed at a wider-than-usual angle (at the No. 3 or the No. 6 pin) or you can pitch it out over the foul line. By merely lifting the arm a little quicker as the ball is released, a strong tall bowler can pitch (loft) the ball with his regular, natural swing and slide finish at the foul line.

Before it assumes the hook-spin, or a revolving motion, a pitched ball slides in a rotating motion. The amount it slides depends on the speed of the delivery. A faster ball naturally slides farther and breaks later, nearer the pins.

While this lofting business is all right for the big fellows, a smaller person has a choice of (1) using the abrupt arm lift, also with the normal slide-finish, angling the ball wide to allow for the hook-break or (2) shifting his starting to deliver the ball from alley-center (see sketch), in this way allowing for a smaller breaking angle, possibly by shooting at the No. 3 pin.

The angle varies, of course, depending on the particular alley surface. The slower the alley, the wider the allowance for inward or right-to-left break.

You must keep in mind, however, that when you shift to alley-center, it is important that the arm lift be used just the same in order to apply spin with the third and little fingers as the ball is released. The natural alley-break isn't enough to make the ball effective.

Leaders Score In Women's Tenpin League

HOW THEY STAND

	W.	L.
Harte-Andrews	47	34
Tillicums	46	35
Blue Bird Cabs	45	36
Dominion Meat	41	40
Arcades	39	42
Lantern Inn	28	53

Three leading clubs in the Women's Tenpin League all took the odd game from their opponents Wednesday night at the Arcade Alleys to remain in their respective positions. Harte-Andrews retained its one-game margin over Tillicums by defeating Lantern Inn. Tillicums stayed in the battle with a win over Arcades, while Blue Bird Cabs held safely onto third place, two games behind the leaders, by edging Dominion Meat.

Score sheets showed that the fair-sex trundlers were having their troubles. Only Erma Stables, Tillicums, was able to better 500. She rolled evenly to count 503. B. Elves was next in line with 485, which included a final game of 183, mainly responsible for Arcades' sole victory over Tillicums. High single of 194 went to Marge Beaney, Blue Bird Cabs, who totaled 483. On the debit side, 11 of the 30 bowlers failed to reach 400 and 12 others could not make it 450.

California occupies more than one-half the Pacific coastline of the United States.

Sleight of Hand in Trade Mart Improves Senators Says Kuhel

ORLANDO, Fla., March 24 (AP).—Joe Kuhel, sophomore pilot of Washington Senators, thinks his seventh-placers of 1948 are a cinch to finish higher this year.

Kuhel, an amateur magician when he isn't burdened with baseball problems, believes he pulled couple of rabbits out of the hat when he engineered the Winter trade for First Baseman Eddie Robinson and Pitchers Joe Haynes and Ed Klieman.

He also likes the deal that brought Shortstop Sam Dente from the St. Louis Browns.

HUSTLING CLUB

"We definitely improved our pitching, first base and shortstop situation," he said today. "Our infield is 100 per cent stronger in every way than last year. We have a hustling ball club with more power than we had a year ago. We're going to win many of those games we lost by one run in '48."

Kuhel was especially pleased with Buddy Lewis' decision to return to baseball. The hard-hitting 32-year-old outfielder, who retired at the end of the 1947 season, has been the leader on the club during the exhibition games.

Along with Robinson, the infield set-up is Al Kozar at second, Dente at short, and Eddie Yost at third. Kozar and Yost are holdovers.

The regular outfield trio will be Lewis in right, Gil Coan in centre and Ed Stewart in left.

The 42-year-old Kuhel said he planned to go with Rae Scarborough, his 1948 ace; Sid Hudson, Mickey Haefner, Joe Haynes and Walter Masterson as his starting pitchers. Klieman, Forrest Thompson and Paul Calvert, a free-agent, will be his relief pitchers.

Enjoy DE-LUXE CAR RIDING COMFORT
by installing...
DUNLOPILLO
SLIP COVER PADS
These downy soft, latex foam, self ventilating pads relieve fatigue—especially on long trips—and will give many years of satisfactory service. Securely held in place by seat covers, they are easy to install and moderate in cost.
Your nearest Dunlop Tire or Accessory Dealer can supply you with DUNLOPILLO Slip Cover Pads and Materials Cushions.

DUNLOP—Also makers of Auto, Truck, Bus, Agricultural, Aircraft, Motorcycle, Bicycle Tires, Auto Accessories, Industrial and Agricultural Rubber Products—Belting, Hose, etc., Golf Balls.

Believe It or Not! by Ripley

Please address all queries to Cartoonist Ripley, c/o King Features, New York City, N.Y.

Racing Results, Entries

Fair Grounds

FIRST RACE—
Innate (Green) $7.40 $4.00 $3.40
Wild Night (H. Keene) 9.00 4.80
Plucky Marge (Delphidio) 4.60
Scratched: Alcal, Foreign Pouch, Larrar, Two Little Clipper, Waving Up.

SECOND RACE—
Flying Ben (Madden) $8.30 $4.00 $3.40
My Flash (Jenkins) 11.60 7.30
Honey Lady (Castille) 5.00
Scratched: Brass Cannon, Miss Brand, Dresser, Cherokald, Greenock Image, Sweet Streak.

THIRD RACE—
Marry's Pride (Montgomery) $12.90 $8.00 $5.00
Ambles Tip (Daugustino) 3.30 4.00
Star Play (Green) 3.40
Scratched: Soft Pine, Spotty, Jack's Niece, Cotton Bowl, Momarez, Burgoo Master.

FOURTH RACE—
Rosie Chinn (Lowe) $65.00 $31.40 $7.30
R. L. Light (Early) 7.60 5.00
Sir Morte (Boyle) 3.80
Scratched: Cake Walk, Keener, Gypsy Actress, Linwood Tubby, Head Me, Atomic Age.

FIFTH RACE—
Montliest (Madden) [illegible]
Treetown (Baird) 3.40 3.00
Little Hare (H. Keene) 3.00
Scratched: Partie Mac, Bold Question, My Julie, Brown Clipper, Armistice Day, Carlonia.

SEVENTH RACE—
Trier (Baird) $40.30 $14.00 $5.40
Empujon (H. Keene) 3.00 2.80
Sam Norris (Ternova) 4.60

EIGHTH RACE—
Ohio Rose (Delphidio) $9.40 $4.00 $4.30
Silta F. (Jenkins) 33.20 8.80
White Spring (H. Keene) 3.00

OVERNIGHT ENTRIES

FIRST RACE—Mile and one-sixteenth

Watch Chills	112	Miss Lena	116
Burder	118	Inwood	112
Pirate Sun	112	Miss Brand	107
Guy Hottel	115	War Agent	101
Wavings Up	107	Bay Acre	118
Dresser	106	Blondel	105
Duke Reed	113	Lesterbert	112

SECOND RACE—Mile and one-sixteenth

Paper Knife	107	Larren	106
Black Ra	103	Cherokald	110
I Doodit	112	Foreign Touch	100
Credentials	112	Pennant O War	115
Touch of Time	110	Tarmma	112
Drum Fire	112	Penny Parker	115
Greenock Image	107		

THIRD RACE—Six furlongs

Sweeping Sally	107	Duck Marsh	110
Sky Wave	115	Riel Time	112
Fair Girl	110	Penwood	110
Laundry Boy	118	Lady Haltal	105
Little Clipper	102	Mere Chick	107
Silver Sweep	112	Sax Bee	110
River Lass	107	Prince Isaiah	107
Sarcerto	107	Ace O Day	107
Great Hehond	112	Queen Flash	107

FOURTH RACE—Quarter-mile

Viola Ruth	118	Sulty	110
Edgelake	118	Wolf Whistle	118
Redwood Lass	118	Lucky Al	118
Seduious	112	[illegible] Flower	115
Partridge	118	[illegible]	115
Yamo	118	Al Is On	113
[illegible]	115	Ponaly	118
Pat J. K.	118	Playful Chips	115
Atomic Cloud	118		

FIFTH RACE—Six furlongs

My Porter	119	Contralto	114
Aladdin	119	Barapan	119
Miss Spook	107	Cotton Bowl	117
Rio Limpio	114	Fosters Pride	114
Murillo	114	Joes Star	118
Burgoo Master	119		

SIXTH RACE—Six furlongs

Dame d'Honneur	104	Frost Bitten	114
Big Road	111	Wishing Louie	114
Nana Limited	109	Our Pigeon	119

SEVENTH RACE—Mile and one-sixteenth

Sweet Streak	112	Permanent Pal	106
Madee	107	Wasp Waist	106
Battlet	108	Bad Brandy	114
Odd Pair	118	Young Buddy	110
Ashbysburg	115	Gremy	113
Lucky Doo	104		

EIGHTH RACE—Mile and one-sixteenth

Peace Maker	118	Rex Damion	113
Play Stage	118	Joby K.	116
Joan Kiss	108	Sun Sally	113
Wild Bull	114	Matty M.	118
Head Me	118	Atomic City	118
Atomic Age	118		

First post, 12.00.

At Golden Gate

FIRST RACE—
Irish Blend (Litz) $17.50 $8.30 $4.50
Royal [illegible] (Reeves) 4.10 3.20
Lace [illegible] (G. Zufelt) 11.60
Scratched: Casey R., Bar Star, Blue Lupine.

SECOND RACE—
Castro (Westrope) $31.30 $8.40 $3.60
Hope Prime (Nicaola) 10.00 6.80
Deep Mystery (Powed) 7.30
Scratched: Red Count, Ginger Cookie, No Fuss.

THIRD RACE—
Vegas Keith (G. Zufelt) $9.90 $4.90 $3.00
Art Gallery (Chogrschi) 4.00 3.00
Br. [illegible] (Longden) 3.50
Scratched: Al Jot.

FOURTH RACE—
Brag [illegible] $4.70 $3.10 $2.50
R[illegible] 4.00 2.10
Bitter Water (Neves) 3.20
Scratched: Blue Flag, Rose Light.

FIFTH RACE—
Pinta Bar (Longden) $4.70 $3.50 $3.00
Kinmont (Orche) 8.90 4.70
Feathers Fly (Sammut) 4.70
Scratched: Three Rivers, Meadowvale Boy, Amalmidi.

SIXTH RACE—
Shower Bolt (Chognahi) $35.60 $11.90 $4.90
Breezing Home (White) 6.50 3.50
L[illegible] (Longden) 3.50

SEVENTH RACE—
Command (Westrope) $7.00 $4.10 $3.00
M[illegible]ing (Carball) 4.10 3.00
War Sir (Longden) 3.30

EIGHTH RACE—
Gally B. (Bravo) $8.90 $3.80 $2.90
Like His Daddy (Wright) 4.00 3.70
Alfa (Neves) 6.70

OVERNIGHT ENTRIES

FIRST RACE—Six furlongs

Heavyshah	108	C[illegible]adito	120
Bubble Gum	113	Ripple Over	108
Market Place	108	Kay Damion	107
Supermont	112	Wise Hebue	113
Tragumpia	113	Pacolma Chief	120
Almond Crisp	113	Pitreworth	108
Mad Vixen	108	Rose Light	107
Burgoo Dinner	113	Benrys Agent	108

SECOND RACE—Six furlongs

Katrily	112	Venorar	112
Peace Conference	118	Dancer Ben	112
Jungle Drums	117	Wind Court	113
Fadline	107	Doyle Carte	117
Zs aurero	117	Mercenery	117
Major Slam	117		

THIRD RACE—Four furlongs

Sociable	112	Casey R.	109
Cinnamon Bread	117	Hernes	109
Pirie	112	Sunstate	112
Sac [illegible]	116	Star Role	112
Hen Mallard	108	Pancy Oem	114

FOURTH RACE—Six furlongs

Montanita	110	Joe Roll	114
Rhodes Bull	112	Lazy River	112
Shafter V.	108	El Telano	113
Jim Glendale	112		

FIFTH RACE—Six furlongs

[illegible]	108	War Asala	114
War Whims	115	Amalmidi	108
Nothead	107	Little Delph	116
*Beauty Queen	108	Bee Golly	111
Gay Ace	118	*Entry	
Meadowvale Boy	112		

SIXTH RACE—Six furlongs

Star Beauty	110	Zenoda	111
Sweet Arline	116	Allie Kate	111
Safe Anchorage	113	Hubble Bubble	111
Lurine B.	121		

SEVENTH RACE—Six furlongs

Cash Reward	119	Pea Soup	120
Riskewater	110	Third Spill	114
Tipperary II	111	Seebreiay	117
Tots Boy	117	Patch Up	122
Grand Pere	117	Island Girl	108
Pretal	110	Sir Leknarf	122
Outofthebius	108	Eagle Hawk	118
Happy Issue	108	Sly Agent	117
Drumbeat	102	Shasta Goal	117
Spur Glory	117		

First post 1.30 p.m.

Qualifying Round

Qualifying round of the Uplands Golf Club championship tournament will be held on Sunday. Post entries will be accepted.

EARLY EDUCATION

Training of homing pigeons starts when they are about four weeks old.

The sport of greyhound racing is at least 1,000 years older than horse racing, the sport originating in Egypt.

THE MEN WHO KNOW HATS — OUR DEALERS — AGREE: — —

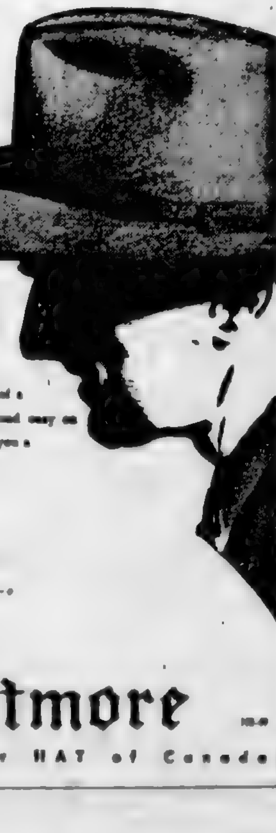

Biltmore Hats
are really comfortable
Men talk about the comfort of a Biltmore Hat—it's so light and easy on the head. Our dealer hands you a Biltmore with confidence.
Fine Quality Biltmores $5.00 to $40.00
Biltmore
The Master HAT of Canada

Older, Cagier Sweeney Schriner Proves Point By Sterling Performance for Regina Capitals

EDMONTON, March 24 (CP).—A couple of guys in Calgary told Dave (Sweeney) Schriner that the Western Canada Senior Hockey League is as good as a professional loop.

Sweeney disagreed and now at 37 he is riding the crest of a great comeback, just to prove he was right.

Getting bald, and a little bulgy in spots, the man who retired from the National Hockey League three years ago, probably is the Western circuit's most dangerous man around the net.

Last night he was up to his old tricks, scoring both his team's goals as Regina Capitals battled to a 2-2 tie with Edmonton Flyers, Allan Cup champions of the 1947-48 season.

Congratulated after the game, Sweeney shrugged and commented: "They were on the east side; I was just playing for position."

Both times he was parked just outside the crease and merely deflected passes behind Keith Woodall in the Edmonton net.

Asked why he was making a hockey comeback, Sweeney said "I wanted to prove to a couple of guys in Calgary that I could still play in this league."

Did he mean the W.C.S.H.L. is not close to professional hockey in quality?

Sweeney replied: "Not in my book."

OPPORTUNIST

Nobody could ever accuse Schriner of wasting any energy, and now that he's older, he's more cagey than ever. But Sweeney can still get into high gear quickly when there is a scoring opportunity.

In the third game of the best-of seven league finals, he broke away alone four times in one period and outskated younger opponents to the Edmonton net.

Regina leads the series with three straight wins and a tie in four games, and Schriner has been one of the most-feared men on a hard-driving team that many think will supplant Edmonton Flyers as Canadian champions.

Sweeney was picked for left wing on the league's all-star second team. Other players in the loop, sports writers, and commentators voted.

He was 14th among point-getters over the regular schedule with 26 goals and 27 assists for 53 points although he played only 36 games, far less than anyone close to him in scoring. In seven play-off games he has beaten opposing goalers seven times.

Braves Count On Reiser In Flag Chase

BRADENTON, Fla., March 24 (AP).—Pete Reiser, lone important newcomer to Boston Braves, figures to make the defending champions of the National Baseball League tough to beat.

If the former Brooklyn Dodger can play 100 games in centre field, the team that won by 6½ games last season should be even better. At least that's how Manager Billy Southworth figures.

Southworth reasons that sensational Alvin Dark, a .322 hitter as a rookie, should be improved in his sophomore year. He also thinks he has money in the bank in his team of pitching aces—Johnny Sain and Warren Spahn. For power, the Braves still lean heavily on Third-baseman Bob Elliott, who has shown no signs of letting them down.

STANKY GETS BATTLE

A natural leader who banks heavily on psychology, Southworth has Eddie Stanky engaged in a battle for his second-base job with Sibby Sisti and Conny Ryan. He insists Earl Torgeson, the '48 regular is getting competition from Ray Sanders at first base.

The odds are that Torgeson, Stanky, Dark and Elliott will open the season as the Braves' infield.

Just as was the case last year, the outfield is the big problem. Billy figures on Reiser to fill the gap.

Tommy Holmes with a lifetime average of .308 is a fixture in right field. Jim Russell trying a comeback after a serious illness may alternate in left with Jeff Heath, a late reporter after a long hold-out siege.

Attendance Up In City Parks

There were 202 events in Royal Athletic and Macdonald Parks during 1948 for which [illegible] admission fees were charged, W. H. Warren, parks superintendent, stated yesterday.

In addition other events were held on Sundays for which no charge was made and no attendance records kept.

A total of 146,792 persons watched 76 professional baseball games, according to Mr. Warren.

During the year a total of 162 amateur athletic teams with 2,931 players made use of city parks. The 1947 total was 154 teams and 2,520 players.

In 1948, more than 50,000 youngsters attended nine supervised playgrounds during an eight-week period. Cost of providing this service was eight cents per child per day. Cost of this service for 45,000 children in 1947 was nine cents per child per day.

BRAKES
Carburetor and Motor Tune-Up Service
22 YEARS
1926 SPECIALISTS 1948
BOULTBEE
VICTORIA LTD. 1100 YATES ST.

● Shaving's a breeze . . . quicker and easier . . . when you use super-keen Gillette Blue Blades in the amazing new Gillette Blade Dispenser. Zip . . . and there's a new blade unwrapped ready for use. Enjoy extra comfort . . . extra convenience at no extra cost.
look sharp! feel sharp! be sharp!
use Gillette Blue Blades

W. and J.
Wilson famous for quality wearing apparel for
87 YEARS

R.C.A.F. ANNOUNCEMENT

The final date for accepting applications for entry into Canadian Services Colleges for the year 1949-50 has been extended from 31 March 1949 to 30 April 1949.

Contact the R.C.A.F. Recruiting Unit, 315 Belmont Bldg., Victoria or the Registrar, Royal Roads for further information.

Cutthroat, Brown, Rainbow Trout and Steelhead Fishing Season Now Open!

Stop at the

RIVERSIDE INN
LAKE COWICHAN, V.I.

Ideally situated on the Cowichan River, which flows but a few yards from our doors, this enlarged, redecorated, refurnished and modernized Hotel Resort offers you luxurious accommodation at reasonable rates.

Make your reservations early with H. W. Cooper, Resident Manager, or phone Lake Cowichan 37

This advertisement is not published or displayed by the Liquor Control Board or by the Government of British Columbia.

Colonist Want Ads for Results
Open 8 A.M. to 8 P.M.

COLONIST CLASSIFIED WANT ADS

Call Empire 4111 for
Colonist Classified

The Daily Colonist

CLASSIFIED RATES

11c per line per day. 10c per line for three days. 9c per line for six days. $1.54 per line for one month (26 days). Above rates apply to consecutive insertions only. Contract rates on application. Minimum advertisement two lines.

Births $1.00 per insertion.

Deaths, Funeral Notices not exceeding 15 lines $1.50 first insertion and $1.00 for subsequent insertions. Each additional line 10c daily.

Memoriams in Memoriam Notices, Cards of Thanks not exceeding 12 lines $1.50 per insertion. Each additional line 12c daily.

Any claim for rebate on account of error or omission must be made within 30 days from the date of the same otherwise claim will not be allowed.

The Colonist will not be responsible for more than one incorrect insertion of any advertisement ordered for more than one time.

When answering Help Wanted advertisements do not enclose original references, send copies.

1 BIRTHS

MOSDET—To Mr. and Mrs. J. D. Bosdet (nee Betty Hale), 1416 Gladstone Avenue, March 22, 1949, a son, John D., Jr.

CORBETT—To Mr. and Mrs. W. Corbett (nee Florence Wilson), at the Royal Jubilee Hospital, March 24, a sister for Sandra and Larry. 6 lbs. 4 ozs.

DONSDALE—At the King's Daughters' Hospital, Duncan, B.C., on March 20, to Mary and Cedric Donsdale, of Shawnigan Lake School, a daughter (Helen Mary).

PYLE—Born to Mr. and Mrs. W. L. Pyle, March 24, 1949, a brother to Tim. Thanks to Dr. S. Jannaway and staff, Royal Jubilee Hospital.

SINS—Born to Mr. and Mrs. Horace J. Sins, at St. Joseph's Hospital, on March 21, 1949, a daughter.

2 DEATHS

CUDBY—At Royal Jubilee Hospital, March 23, 1949, Steven John, 11-week-old twin son of Mr. and Mrs. Seymour William Cudby, of 866 Gladiola Avenue. There survive, besides his parents, his twin brother, Douald and an older brother, Richard, at home. Funeral services will be held on Friday, March 25, at 1:30 p.m. in the Mortuary Chapel of Chimes of the Banda Mortuary Ltd., Rev. Canon Robert Wade officiating. Interment in Royal Oak Burial Park.

DeMAWDSLEY — [redacted] away at Royal Jubilee Hospital, March 23, 1949, Frank Oliver DeMawdsley, in his 49th year. He was born in Vancouver, B.C., but resided at Port Alberni 18 years prior to coming to Victoria a few years ago. He is survived by his loving wife, Gloria May, at the family residence, 4845 Rae Street; a daughter, Mrs. C. E. Ivie, of Port Alberni; a brother in Vancouver and four sisters in the United States. Funeral services will be held in St. Paul's Naval and Garrison Church, with Rev. D. H. H. Cleveland officiating on Saturday at 1 p.m. Chadduck Funeral Chapel in charge of arrangements. Interment in Royal Oak Burial Park. [redacted] Vancouver and Penticton papers, please copy.)

EDWARDS—On March 23, 1949, Catherine J. Edwards in her 92nd year, widow of Henry Edwards, passed away at the home of her daughter, Mrs. Alice Cox, 2012 Transley Street, born in Warwickshire, England, and a resident here for 43 years. She leaves two daughters, Mrs. Annie Cox, Victoria, and Mrs. P. Willis of Pilot Plain, Man.; seven grandchildren and six great-grandchildren, also nephews and nieces in Kingston. Funeral from Hayward's B.C. Funeral Chapel on Saturday at 1:15 p.m. Rev. C. Stuart Parker officiating. Interment in Royal Oak Burial Park.

GIBSON—Passed away at her residence, 270 Douglas Avenue, on March 21, Mrs. Helen Gibson, aged 84 years. Born in Wexford, Ireland, she had been a resident of Victoria for the past eight years. Survived by her daughter, Beatrice, of Victoria, and a number of nieces and nephews. Funeral from Hayward's B.C. Funeral Chapel on Saturday, at 1:15 p.m. Rev. C. Stuart Parker officiating. Interment in Royal Oak Burial Park.

HAN—Passed away suddenly at 946 Herald Street on March 21, 1949, Sue Kan, in his 58th year. He had resided in Victoria for the past 30 years. He is survived by his widow, two daughters and a son, in China. Funeral services will be held at Chapman's Funeral Chapel on Friday, March 25, at 2 p.m., with Rev. G. Lim Yeun officiating. Interment in Chinese Cemetery.

MORETON — At the residence, Arbutus Road, Gordon Head, B.C., on March 24, 1949, James Moreton, beloved husband of Norma I. Moreton, in his 58th year, formerly of Calgary, Alta. Born in Devonshire, Cheshire, England, and had been living in this district for five years. Besides his widow, he leaves three sons, Alan W., James C. and John P. Moreton; also three brothers, Herbert Moreton of West Kirby, England, Alfred Moreton of Windsor, Ont., and Clifford Moreton of Toronto, Ont. Funeral services in Hayward's B.C. Funeral Chapel on Saturday at 11 a.m., followed by cremation. (No flowers, by request.) (Calgary and Toronto papers, please copy.)

STEWART — Passed away on March 22, 1949, Eleanor Robinson Stewart, 5442 Lime Street, Vancouver. Survived by her brother, Robert H. Stewart, Vancouver, B.C.; four sisters, Mrs. Kenneth Harvey, Vancouver, B.C., Mrs. F. Burridge, Winnipeg, Man., Mrs. R. K. Mair, Greenville, N.B., Miss L. Joyce Stewart, Vancouver, B.C. Funeral announcements later by Simmons & McBride Funeral directors, Broadway at Maple Street.

THIELMANN—At St. Joseph's Hospital, on March 23, 1949, Lillian Mary, beloved wife of James M. Thielmann, of 1044 Burdett Avenue, aged 54. Born in Minneapolis, U.S.A., and a resident of this city for five years. Besides her husband she leaves two sons, William J. in Kingston, Ont., and Harold L. in Vancouver, and two sisters, Mrs. C. E. Coleman and Mrs. Robert Aitken, both in Victoria, and one brother, John B. Leveille, Winona, Minnesota. Funeral from Hayward's B.C. Funeral Chapel on Friday at 2 p.m. Rev. Dr. A. E. Whitehouse officiating. Interment in Royal Oak Burial Park. (Moose Jaw [redacted], please copy.)

3 IN MEMORIAM

BROWN—In loving memory of Joan Sylvia Brown (née Pearce), who passed away March 28, 1946.

She never quite leaves us
Although she is passed,
A thousand memories
Are holding her fast.

We cannot forget her,
We loved her too dear;
Her memory grows sweeter,
Year after year.

—Sadly missed by her loving family.

5 FUNERAL DIRECTORS

B.C. FUNERAL CO. (HAYWARD'S) LTD.
[redacted]
[redacted] Lady Attendant
[redacted] Street
Phone E 1184

McCALL BROS.
"The Friendly Funeral Home"
David M. McCall — James M. McCall
Graham B. McCall — Terrey A. McCall
[redacted]
1400 Vancouver Street — Phone G 2012

[redacted]
Complete Service at Moderate Costs
[redacted]

5 FUNERAL DIRECTORS

Quiet Dignity at Moderate Cost
SHILLITO'S MERRIE CHAPEL
(Formerly Curry's)
Phone G 6612
Opposite Christ Church Cathedral
[redacted]
Funeral Directors

"THE MEMORIAL CHAPEL OF CHIMES"
Distinctive Service at Reasonable Charges
Clement W. Sands — Laverne M. Sands
[redacted]
QUADRA AT NORTH PARK STREET
Office E 7511 Residence G 3530
Day or Night

7 FLOWERS

ALL Floral Work Artistically Designed. We grow our flowers. Brown's Victoria Nurseries, 618 View Street. G 6612 - G 3521.

ANY FLORAL DESIGNS at lower prices. N. S. Pollock, 1316 Douglas. G 5315.

CREATORS OF DISTINCTIVE FLORAL designs. The Island Florist, 1805A Yates. E 6743.

8 MONUMENTAL WORKS

[redacted] MONUMENTAL WORKS, LTD.
[redacted] Street.—G 3452
Curbings, Tablets, Markers and Monuments Made to Your Own Personal Designs.

9 CHURCHES

Bethesda Gospel Hall, 1900 Oak Bay Avenue (corner Davie Street). Sunday at 11 a.m. Lord's Supper. 3 p.m. Sunday school. 7:30 p.m. Gospel service speaker: Mr. Thomas Crawford, assisted by the Ambassadors Male Quartette. Wednesday at 8 p.m., prayer and Bible study.

10 COMING EVENTS

A BARREL OF FUN
AN OLD-TIME DANCE [redacted] day, Lower Crystal Garden. Home Steaders Orchestra. Cash prizes. 9 - 12. 50 cents.

ATTENTION — LAKE HILL OLD-TIME [redacted] in Strawberry Vale Hall, Saturday, 8 p.m. Admission 50c. Coffee.

ATTENTION THISTLES OLD TIME dance (Hall), March 25, Broad Street. Auditorium. 8 p.m. refreshments. Stewart's Orchestra. Admission 50c.

AGAIN AT ROYAL OAK SATURDAY. Stewart's Old Time Orchestra. Joan's Tower coffee. 50c.

AN OLD-TIME DANCE EVERY SATURday, Fraser Street Hall. Coffee. Prizes. Admission 50c. Fun for all.

BINGO EVERY FRIDAY AT 8 P.M. Empire Competition, 40 Hillside Street. Good prizes. Everyone welcome.

C.M.T. AND EMPIRE VETERANS OF 1914-18 and earlier, now resident in Great Britain, will be the guests at the regular monthly meeting on Wednesday, April 6, at 10 a.m. Veterans' Hall, Broad Street. Any other veterans eligible. For reservations phone Reg. 24V.

CRIBBAGE TONIGHT, 8 O'CLOCK. Legion Hall, 623 Admirals Road. Good prizes.

DANCE TO THE MUSIC OF THE Rhythm Wreckers every Saturday night at Knox Road Hall. Admission 50c.

ESQUIMALT COMMUNITY HALL, STURdee Street. Bingo, Friday night, March 25, 8 o'clock. Court whist, Monday night, March 28, 8 o'clock. Everybody welcome.

EMERGENCY MEETING OF LAKE HILL Community Centre regarding policy of the hall, Friday, March 29, at 8 p.m.

FORESTERS' HALL, 749 BROUGHTON. Completely renovated piano, kitchen facilities. Lodge meetings, receptions, parties. Reasonable terms. Address E 6211.

FOR RENT ESQUIMALT COMMUNITY Hall, for weddings, parties, dances, etc. All facilities. Phone G 1218.

LUXTON HALL
MODERN AND OLD-TIME MUSIC BY Columbian Orchestra, every Saturday night, 8 to 12. Musical quiz and prize dances. Admission 50c.

McMORRAN'S SEASIDE DANCING PAVilion, Cordova Bay. Make it a date in dance for every night.

PARTIME WHIST FRIDAY, PROGRESSive whist. Prizes. 1st $7, 2nd $5, [redacted] 4th $2, special prize. Admission 35c. [redacted], Fairmont Street. 8:30 p.m.

SCHOOLBOY BOXING TOURNAMENT, March 31, April 1. Bay Street Armoury. Tickets now on sale. Hocking & Fisher, Douglas, $1.50, reserved, $1 general, 50c.

SOUTH [redacted] FRIDAY, 8 P.M. Bridge, whist, dances, bingo for your entertainment. Admission 25c.

VICTORIA WHIST AND BRIDGE CLUB, 1417 Cedar Hill Road. Whist, bridge, 8:30 p.m. 1st prize, $7; 2nd prize, $4; $5 in extra prizes. 25c admission. Afternoon games, 50c. 2:30, 25c. Open for bridge, 12:30 to 11:00.

WHIST NORTH DOUGLAS [redacted] Friday, [redacted] 8 p.m., good prizes. 25c.

13 WANTED—MALE HELP

A GOOD OPPORTUNITY FOR MAN AND wife with small capital to own and operate partially-equipped lunch or tea room, in centre of city. Phone E 6823 after 10 a.m.

DEALER SALESMAN, WELL - ACQUAINTed with automotive and marine industries, to handle oil refinery and marine radio [illegible]. Give phone number to Box 8[illegible] Colonist.

EXPERIENCED FARM HELP, SINGLE or married man. Box 9110, Colonist.

JUNIOR CLERK, 17-18 KNOWLEDGE TW and SH preferred, for April 1. Box 9151 Colonist.

MEN 17 TO 45 YEARS OF AGE—MAKE use of your spare time. Join the Canadian Army Reserve Force. Learn many useful trades and earn while you learn. One or two evenings a week. Apply to your nearest armouries for full information.

MEN 17 TO 35 YEARS—FOR A CAREER with security enlist in the Canadian Army. A fine Force. Apply in person or write for full information. 11 Personnel Depot, 4050 West 4th Avenue, Vancouver, B.C.

MAN, WITH SOME EXPERIENCE, FOR meat market; able to drive. Box 9131 Colonist.

OWING TO EXPANSION OF BUSINESS we require the services of two experienced real estate salesmen. Capital City Realty. G 1822.

PRICE WANTED FOR TWO-PLUS CHIMneys and fireplaces, labor only of labor. [redacted]

SCHOOLBOY, 16 OR OVER, TO CLEAN bakeshop on Saturdays. Apply at 2533 Estevan Avenue.

USED CAR SALESMAN WANTED — [redacted] have recent experience one of the best locations in the city. Attractive proposition for buying [redacted]. Apply Tip Top Auto Sales Ltd., 1030 Yates, between 9 to 10 a.m. [redacted]

WANTED — YOUTH TO BE APPRENticed in parts department of large automobile firm in the city. Must have matriculation and be industrious and willing to learn. Good opportunity for right youth. Apply Box 8247 Colonist.

WANTED — ACCOUNTANT FOR [redacted] repair yard and machine shop. Knowledge of stores and costing systems would be advantageous but not essential. Reply stating age, experience and salary required to Box 9104, Colonist.

WANTED—MARRIED MAN FOR GENERAL farmwork, tractor and help milk. Good house. Every convenience. Box 9042, Colonist.

YOUNG MAN WITH DRIVER'S LICENCE for used car lot, change tires, dust, wash, etc. Apply Tip Top Auto Sales, 1030 Yates Street.

13A SALESMEN AND AGENTS

A [redacted] a first-class salesman for all classes of machinery from garden tractors to crawler tractors, farm implements, power units (industrial) equipment of all kinds. An exceptionally good opportunity for an industrious man of proven ability. References required. Men here over three years preferred. For interview, apply giving details to [redacted]

IF YOU WILL DEVOTE 40 OR MORE hours a week to a Watkins route, you will average $1 per hour minimum or better. Car essential. Apply G 2323.

RICE OPPORTUNITY FOR EXPERIenced [redacted] nationally famous Stetson Shirts made to Measure. Liberal commissions. Big repeat business. Write Stetson Shirt Company, Postal Station "C", Montreal.

SALESMEN WANTED — TO SELL NEW aluminum cleaning and waxing appliance house to house. Completely new; selling. Makes daily housework a pleasure. Profits in every home. Box 6871, Colonist.

14 WANTED—FEMALE HELP

AT RIDLEY'S A GOOD JOB WAITING for conscientious salesgirl. Experience a must. Full time. Apply in person to Eddy's, 1011 Douglas.

A CLERK, AGE 25-40, FOR GROCERY and hardware store. Experience in sales and [illegible]. Box [illegible] Colonist.

AN EXPERIENCED HOUSEKEEPER, two adults, one child, good wages. Box 9182 Colonist.

BOOKKEEPING MACHINE OPERATOR, experience preferred but may consider trainee willing to learn. Permanent position, and excellent working conditions. B 4284.

EXPERIENCED DRESSMAKER FOR workroom. Apply 729 Yates Street.

FEMALE TYPIST TO DO PART-TIME typing at home. Must have own typewriter. Apply P.O. Box 551, Victoria, B.C.

GRADUATE NURSES ARE REQUIRED for general duty at Queen Alexandra Hospital. Salary $150 monthly. Good working conditions, two weeks holiday and time off. Apply after six months for [illegible]. Separate quarters found. Apply to the superintendent, Queen Alexandra Hospital, Victoria.

GRADUATE NURSE ALSO UNDERgraduate general duty. E 7814.

MIDDLE-AGED WOMAN TO TAKE charge of home for two children. Woman interested in good home more than high salary. No objection to small child. Phone E 2961.

MEDICAL STENOGRAPHER NEAR LEGislature. Must be [illegible] preferred. [illegible] Apply Box 8142 Colonist.

NURSE GENERAL DUTY IN SMALL [illegible] 8-12 midnight. Live in. 1270 Yates.

PERSONABLE YOUNG WOMAN FOR newsstand clerk. Must have cashiering experience. Apply stating qualifications and references. Box [illegible] Colonist.

STENOGRAPHER WANTED PART TIME [illegible] office. Give [illegible] experience, [illegible] not essential. Apply [illegible] Colonist.

SMART YOUNG GIRL FOR RETAIL TOBACCO business. Apply United Cigar Stores, Friday, March 25, 11 a.m. [illegible]

TWO RELIABLE GIRLS OVER [illegible] operator, one shirt press operator, steady employment, good working conditions. Apply New Method Laundries Ltd., 947 North Park Street.

THREE GIRLS FOR GENERAL LAUNDRY work. Economy Steam Laundry, 607 John Street.

WANTED — COOK-HOUSEKEEPER FOR a retired family, two adult children, all-electric home, comfortable room, good salary. Permanent home for the right party. 30 to 45 years of age preferred. B 7121.

WANTED, COMPETENT YOUNG WOMAN for housework and light cooking, two adults. Uplands. Phone G [illegible] Box 9264 Colonist.

WANTED—COMPETENT YOUNG WOMAN, housework, [illegible] cooking, two adults. Uplands. Phone G 3174.

WANTED — HAIRDRESSER MUST BE good finger wave, part time. Renee Beauty Parlor, [illegible] after 6 p.m.

WANTED — EXPERIENCED FOUNtain waitresses. Apply Terry's Fountain, 8 - 5 daily.

WANTED YOUNG LADY FOR OFFICE knowledge of stenography. Apply Dominion Hotel.

WANTED — STUDENTS OPERATORS badly needed. [illegible] Hairdressing School, 728 Fort Street.

WOMAN OR GIRL FOR HOUSEWORK and care for [illegible]. Sleep in. 50 [illegible] Street.

WANTED—A MAID. [illegible] cook. E 7814.

WANTED — PRACTICAL NURSE FOR [illegible] live in. Phone E 0414.

YOUNG WOMAN, GENERAL HELP, FOR [illegible] farm couple. No washing. 600 month. Box 9141 Colonist.

EXPERIENCED STENOGRAPHER REQUIRED

For Insurance Department in well-established Real Estate and Insurance firm in this city. Please state age, qualifications, etc., to Box 9219, Colonist.

16 AGENTS WANTED

IF YOUR SPARE TIME CONVINCE yourself of the sale possibilities of Du Jour Hosiery and Lingerie for ladies, men, children, by writing immediately for your free catalogue. Generous commissions, bonus gifts. "DU JOUR" [illegible] 4310 11 Iberville Street, Montreal.

17 SITUATIONS WANTED—MALE

A BETTER CEMENT SEPTIC TANK, greasetrap, sewer, tile drain installed, cleaned, repaired. Trained specialists on wet basements. Advice on drainage problems. All workmen fully experienced. Cement work of all types. A 24-hour service.
GORDON BOYLES
B 3660 — 1216 Blyth

A [illegible] cleaned. Also rotary filling and excavating with Ford tractors. Joe Fox, E 7271.

Complete Radio Programs for Friday

Information on radio programs is supplied by the individual stations. The Colonist prints programs, corrections and changes as submitted and does not assume responsibility for inaccurate listings.

CJVI—690 kc.	CBR—1150 kc.	KIRO—710 kc.	KOMO—1000 kc.	KJR—950 kc.	KVI—570 kc.	CKWX—690 kc.	CJOR—600 kc.
8:00 News	CBC News	Eddie Arnold Show	Fred Waring Show	Breakfast Club	Morning Melodies	News and Markets	News
8:15 Music of the Waltz	Breakfast Club	Dave Vale News	Fred Waring Show	Breakfast Club	Victor B. Lundin	Bob's Inn	Orchestra
8:30 Music of the Waltz	Breakfast Club	Grand Slam	Jack Berch Show	Breakfast Club	Breakfast News	News, Bob's Inn	Billy Browne
8:45 Music of the Waltz	Laura	Rosemary	News	Breakfast Club	Breakfast Time	Bob's Inn	Billy Browne
9:00 Bandmart	B.B.C. News	Woody Warren	Musical Memo	News	News	Roundtown	Billy Browne
9:15 Hit Parade	Aunt Lucy	Aunt Jenny	Katharine Wise	Ann Sterling	Kate Smith Speaks	Kate Smith Sings	Richard Lemroom
9:30 Hit Parade	Heart Throb	Heart Throb	Ruth and Dick	Welcome Travelers	Roundtown	Roundtown	Songs for You
9:45 Musical Times	Musical Concert	Musical Sunday	Ruth and Dick	Welcome Travelers	Ted Your Neighbor	Home Service News	Old Fashioned Song
10:00 Hit Parade	Elton Harris	Hit Parade	Carlton Fashions	Ted Malone	Glenn Hardy	News	Old Fashioned Song
10:15 Hit for One	Happy Valley	Ma Perkins	Carlton Jamboree	Inside Hollywood	Luncheon at Sardi's	Bob White Show	Pot Luck at Ten
10:30 News	Happy Valley	Life Line	Lorna Lawton	My True Story	Luncheon at Sardi's	Bob White Show	News
10:45 Innamonce	Tom Tyler	Light of Asia	The Brighter Day	Betty Crocker		Strolling	
11:00 Radio Kitchen	Let's Pray	Second Mrs. Burton	Double or Nothing	Betty Crocker	Ladies First	News	Jumbo Jackpot
11:15 Make Mine Music	Al Kitchengarden	Perry Mason	Double or [illegible]	Get More of Life	Queen for a Day	Claude	Jumbo Jackpot
11:30 Kitchenette	Farm Radio	Stella Dallas	To Age a Children	Backtalk Talking	Queen for a Day	Pick the Hits	Man in the House
11:45 [illegible]	Farmers Visitors	Vocal Masters U Tick	Light of the World	Music for You	Queen for a Day	Melody Time	Music
12:00 Community Parade	Matinee Serenade	News	Road of Life	News	News	News	T.B. Cyler
12:15 Community Parade	News, Rhythm	Noon Hour Show	News	Cedar Foster	Cedar Foster	Ken Hughes Show	The Ray Show
12:30 Newscast	Farm Broadcast	Pepper Young	Pepper Young	Dick Todd	Hartmann Showtime	News, Ken Hughes	News
12:45 Memory Time	Farm Broadcast	Night to Happiness	Night to Happiness	Morals in Music	Harmony Hoedown	Ken Hughes Show	Music for Moppets
1:00 Melody Time	Concert Hour	Homemakers League	Backstage Wife	Baker's Notebook	U.N. Today	News	Design for Women
1:15 Cavalcade	Concert Hour	Homemakers League	Stella Dallas	Baker's Notebook	Ladies' Journal	John Nesbitt	Design for Women
1:30 Rita Rio Show	Concert Hour	Matinee at Lake Ari	Lorenzo Jones	Ann Sterling	Say It With Music	Will Rogers	Take It Easy
1:45 Rita Rio Show	[illegible]	[illegible]	Wilder Brown	Ann Sterling	Say It With Music	Young Dr. Malone	Take It Easy
2:00 Women's Editor	Women's Broad Br.	Hint Hunt	A Girl Marries	Surprise Package	Anniversary Club	Red, White and Blue	Red White and Blue
2:15 Stories on Iron	Nanaimo News	Art Information	Portia Faces Life	Surprise Package	Anniversary Club	Red, White and Blue	Take It Easy
2:30 Music Lovers	Music for Matinee	Music for Matinee	Just Plain Bill	Bride and Groom	Red Benson's Show	News, Weather	Take It Easy
2:45 Music Lovers	Women's Programs	Music for Matinee	Front-Page Farrell	Bride and Groom	Red Benson's Show	Rosemary	Take It Easy
3:00 Great Voices	[illegible]	Arthur Godfrey	Life Beautiful	Ladies Be Seated	Happy Gang	Club Calendar	News
3:15 Great Voices	Rosemary's Melody	Arthur Godfrey	Ma Perkins	Ladies Be Seated	Happy Gang	For You	Gospel Singers
3:30 Sealed Heart	Sealed Heart	Arthur Godfrey	Aunt Mary	House Party	Sagebrush Serenade	Off the Record	Music
3:45 B.B.C. News	B.B.C. News	Arthur Godfrey	We Love and Learn	House Party	Sagebrush Serenade	Off the Record	Jumbo Jackpot
4:00 Lucky News	[illegible]	Hollywood Time	Woman's Secret	Application for	Fulton Lewis	[illegible]	Guiding Light
4:15 Jon [illegible]	Jack Smith	Cocktail Clark	Linda's First Love	Happiness	Frank Hemingway	Off the Record	Bar Sister
4:30 Children	Happy Little Stories	Club Fifteen	Piano	Pick and Albert	Passing Parade	Captain Midnight	Ma Perkins
4:45 [illegible]	[illegible]	Edward R. Murrow	News by Noble	Music for Millions	News		[illegible]
5:00 [illegible]	[illegible]	[illegible]	News by Noble	Challenge of Yukon	Superman	The Sheriff	[illegible]
5:15 [illegible]	[illegible]	[illegible]	News	Challenge of Yukon	Hollywood Show	Nurse Fred	Lorenzo Jones
5:30 [illegible]	[illegible]	[illegible]	Tunes	Jack Armstrong	Superman	Superman	Superman
5:45 News	[illegible]	[illegible]	Patterson	[illegible]	Tom Mix	Songs of Our Times	Songs of Our Times
6:00 Theatre	Theatre	Front Theatre	Front Theatre	[illegible]	Gabriel Heater	News and Weather	Theatre
6:15 Theatre	Theatre	Front Theatre	Front Theatre	Eddie Cantor Show	Mutual Newsreel	Bob White Show	Theatre
6:30 Theatre	Theatre	Front Theatre	Front Theatre	Red Skelton	Music	Bob White Show	Theatre
6:45 Theatre	Sports	[illegible]	[illegible]	Red Skelton	Music	Bob White Show	Theatre
7:00 Night Broadcast	News	P.M. Playhouse	Life of Riley	Cavalcade of Sport	Great Plays	News Band	Sports Show
7:15 Night Broadcast	News Roundup	P.M. Playhouse	Life of Riley	Cavalcade of Sport	Great Plays	Band of the Night	Sports Show
7:30 Night Broadcast	Toronto Symphony	Sports	Sports Newsreel	Cavalcade of Sport	Claro Kid	Claro Kid	Sports Show
7:45 Night Broadcast	Toronto Symphony	Vocal Trios	Naval Show	Cavalcade of Sport	Claro Kid	Claro Kid	Sports Show
8:00 Hour to Remember	Toronto Symphony	Lorne Greene	Supper Club	[illegible]	Straight Arrow	News	Dick Dorsecker
8:15 Hour to Remember	Toronto Symphony	Jack Smith Show	Supper Club	[illegible]	Straight Arrow	Hollywood Stars	Aunt Jemima
8:30 Parker Heads	Orchestra	Jack Smith	Johnny Durante	The F.B.I.	Yours for a Song	Green Hornet	Power Hewett
8:45 Parker Heads	Theatre Guild Trip	Jack Smith	Jimmy Durante	The F.B.I.	Yours for a Song	Green Hornet	Music
9:00 Bob Hope Show	[illegible]	Lux Radio Theatre	Voices of Northwest	Break the Bank	Start the Music	Mystery Club	Tony Lombardo
9:15 Bob Hope Show	Frances Langford	Mr. Ed Husband	Voices of Northwest	Start the Music	Start the Music	Mystery Radio	Music
9:30 Richard Nixon	Music of Dorothy Lamour	Mr. Ed Husband	Beatrice Kraft	Start the Music	Start the Music	Better Mission	United Nations
9:45 Richard Nixon	Music of Dorothy Lamour	Music	Guest Star	Start the Music	Start the Music	Better Mission	Bing Crosby
10:00 Sports Review	B.B.C. News	Time Star Final	Sam Hayes	News	Music	News	News
10:15 Sports Review	Lorne Greene Report	Vocal Band	New Orchestra	Concert Hour	Organ Serenade	Weaver of Dreams	The Ray Show
10:30 News	Dance Orchestra	Around the World	Hoy Zoom	Concert Hour	Chuckwagon Jamb	Queen of Day	Concert Hour
10:45 Music	Dance Orchestra	Top Hat Finale	Pip and Con	Concert Hour	Chuckwagon Jamb	Chapel Chimes	Concert Hour
11:00 Music Unlimited	[illegible]	[illegible]	News	Concert Hour	Dance Orchestra	News, Dogheuse	Concert Hour
11:15 Music Unlimited	[illegible]	[illegible]	Orchestra	Orchestra	Dance Orchestra	Bill Wardell	Bill Wardell
11:30 News	[illegible]	[illegible]	Orchestra	Orchestra	Dance Orchestra	Dogheuse	Dogheuse
11:45 Music	Hit All Areas	News for A Lass	Orchestra	Orchestra	Dance Orchestra	Lonely Land	Lonely Land

HELP WANTED

MARRIED COUPLE TO TAKE FULL [illegible] Apply [illegible] Street. [illegible] Appointment [illegible] Matinee.

[illegible] Apply [illegible] Street. [illegible]

[illegible] Apply [illegible] Street. [illegible]

[illegible] Apply [illegible] Street. [illegible]

29 LOST AND FOUND

STRAYED FROM MALAHAT DISTRICT, Saturday, black Cocker female named Judy. [illegible] G 7312

33 BUSINESS DIRECTORY

BULLDOZERS

ANY TYPE OF BULLDOZING DONE, reasonable. Estimates free. Southwell, Henson Lumber Co. G 3550. Keating 16Y.

ALWAYS BETTER BULLDOZING, EXCAvating and back-filling. Stanley Cleemoff. G 3231

BULLDOZING AND CLEARING ROAD grading, excavating, backfilling. The right machine for every job. JOHN D. KISSINGER JR. E 8423 Day. B 3063 Night

BULLDOZING LAND CLEARING ROAD building, excavating and backfilling. G 8940 and Belmont 99R

BULLDOZING BACKFILLING, EXCAvating. Immediate service. [illegible], 2416 Fernwood. Phone B 2914.

BOILER PREPARATION

BOILERS PREPARED FOR INSPECTION by qualified engineers. Contract [illegible]

CARS FOR HIRE

CARS, 3-ton truck, pick-up delivery. U Drive. Victoria Auto Rental. G 2911

CABINET WORK

KITCHEN CABINETS, STORE FIXtures built to your specifications. Variety Wood Products, 880 Montreal. G 1843. Evening phone B 8481

KUSTOM [illegible] Store Fixtures—Designed [illegible] Phone Day E 8122, Night [illegible]

WM. P. GEORGE — WOODWORKING, cabinet making. 2901 Douglas. E 2624

CARPET CLEANING

RUG AND CHESTERFIELD CLEANING in your home. Try us. Camel Rug & Chesterfield Cleaners. [illegible]

CARTAGE AND DELIVERY

THE DIME MESSENGER
G 5334
Delivery Service
Light Delivery of All Kinds
Parcel - Baggage - Moving
We Deliver on Every Street in the City Once a Day
610½ CORMORANT STREET

CATHOLIC [illegible]

STATUES, Rosaries, Prayer Books, Gifts. Kaufer's, 808 Leonards, Vancouver, B.C.

CLOCK REPAIRS

CHIME CLOCKS—[illegible] GRANDFATHER [illegible] REPAIRS
With Our Enlarged Clock Department We Can Now Call For and Deliver
Specializing in Fine French Movements
40 Years Serving Victoria
WHITNEYS
YATES STREET at BROAD E 1513

CATERING

FANCY SANDWICHES MADE TO ORDER for parties, showers, weddings, etc.
CAIRO COFFEE SHOP
1708 Douglas St. (Opp. H.B.C.) G 8243

CONTRACTORS AND BUILDERS

PLASTERING, STUCCO REPAIRS, OLD houses made new. E 8664, G 8118. G. Thomas & Son

COAL AND WOOD

A BARGAIN FOR HILLCREST WOOD. All dryland fir blocks and slabs mixed. Absolutely no rubbish. This wood is dry enough for basement.
Also we have dryland split [illegible] for immediate use for kitchen. [illegible]
Immediate delivery anywhere in two-cord lots
Fir Blocks and Slabs, per cord ... $8.50
Dryland split, cord ... $6.50
Note — It pays to spend a little more money to get a good quality of wood, than to spend less and get a poor quality.
CAPITAL FUEL
[illegible]
HILLCREST WOOD (Battan Singh). [illegible]

4-DAY SPECIAL

A1 UP-ISLAND FIR, HEAVY BARK slabs and inside fir, 12-inch, 1½ cords, $9, already-split wood, never in water, $6 cord; 1½ cords, $9. No rubbish. B 0882.

A1 SEMI-SEASON MIXED BLOCKS AND dry slabs, from Elder's Mill, Sooke, $6 cord. We deliver in Metchosin, Happy Valley, Colwood, Langford, Victoria. Sooke Lake Fuel Co., B 3323. Delivery soon.

DRY [illegible] FIR BIG BLOCKS AND slabs, 1 cord ... $6
Order Today—Delivered Tomorrow
E 5023

FINE SAWDUST FOR BUTCHER SHOPS, 20c sack delivered. O.K. Fuel Co. Phone G 2452

FIR MILLWOOD, 2 CDS., $13; MIXED millwood, 2 cds. $8. Chanchal Singh, owner Ralla Singh sold out. E 8462

GREENHOUSES AND APARTMENT houses attention—Quick delivery on good heavy mixed four-foot slabwood, semi-dry. Can be used right away. Delivered in any quantities, only $3.50 cord; also bone-dry, $6.50 cord. Phone G 2452.

ISLAND FIR MILLWOOD, BLOCK AND slab, never in the water, two cords, $13. Sawdust, two units, in sacks, $14. Langford Fuel. E 6010.

MILLWOOD, STOVE LENGTH, BIG FIR. In yard over year. $8 cord. Phone G 8723, G 3686.

SPECIAL — ONE WEEK — WOOD AT almost half price. All good 12-inch lengths, all easy to split and easy to handle. Very good for kitchen, kindling, heater or furnace. A lot of it dry enough for use right away. Dandy wood for Summer use. Buy now for next Winter. Don't let the weather fool you again. Buy now and play safe. BIG 2-CORD LOAD, ONLY $7. Special delivery to Cordova Bay, Sidney, etc. For immediate delivery, phone WHOLESALE FUEL, G 3482.

UP-ISLAND INSIDE BLOCKS AND slabs, never in water, 2 cords $13. Cowichan Lake Wood Co., E 0430

UP-ISLAND MILLWOOD, SEMI-DRY, 2 cords $12. Langford Fuel. E 6010

WHEN YOU ORDER WOOD YOU EXpect wood, not rubbish. If you inspect our wood before it is dumped and you don't like it, you don't have to take it. Fair enough? Mostly fir, never been in water, very good value, two cords for $12. Victoria Douglas Fuel, 1824 Gov't. G 8844

WE CAN NOW ACCEPT ORDERS FOR quick delivery of our clean No. 1 Up-Island fir, $6 cord. Phone E 3183.

[illegible]
Prompt and Efficient Service
PHONE G 4081

2-FT. FIRWOOD, FIREPLACE OR FURnace, 2 cds. $13; 4-ft. fir slabs, 2 cds., $10; all dryland cut. E 8010.

TWO WEEKS ONLY
FIR—FIR
UP-ISLAND SEMI-DRY FIR SLABS WITH INSIDE BLOCKS. THIS IS EXCELLENT WOOD FOR FURNACE, FIREPLACE AND ALSO KITCHEN RANGE. NO RUBBISH.
[illegible]
PHONE TODAY G 8725
ONE CORD ... $5.50
TWO CORDS ... $10.00
FOUR CORDS ... $19.00
HONEYMOON BAY FUEL CO.

A BARGAIN PRICE FOR TWO WEEKS ONLY
BUY NOW—UP-ISLAND SLABS WITH THICK BARK AND INSIDE BLOCKS. IDEAL FOR FURNACE AND KITCHEN RANGE. PHONE TODAY FOR EARLY DELIVERY
ONE CORD ... [illegible]
TWO CORDS ... [illegible]
FOUR CORDS ... $18.00
[illegible]
P. W. FUEL CO.

33 BUSINESS DIRECTORY

50 CORDS 12-INCH BONE-DRY CEDAR, good for kindling, etc., only $6.50 cord. For immediate delivery phone G 3452

A REAL SAVING
ALBERTA LUMP COAL
$16.75 Per Ton
Order Today. Delivery Is Immediate While It Lasts
KIRK COAL CO. LTD.
"Our 61st Year"
[illegible] G 8041

AM NOT FOOLING
All Hand-Picked No. 1 Fir. Never been in water. Good for furnace, fireplace and kitchen. $6 cord, 2 cords $12.
Good and clean, ready for basement.
PHONE E 2631
NATIONAL FUEL CO.

COFFEE SALES AND SERVICE

COFFEE MAKER REPLACEMENT PARTS for Silex and Cory. Cairo Coffee Shop, 1708 Douglas Street (Opp. H.B.C.)

CHIMNEY SWEEPS

ALEXANDER'S CHIMNEY SERVICE—Calls answered immediately. G 5218

DE LUXE CHIMNEY SWEEPS—IMMEDIate service. G 4481. Call "A" veteran.

J. AND J. CHIMNEY SERVICE
Vacuum Equipped — Clean, Efficient
Insured and Approved
Eaves Cleaned and Repaired
Basements Cleaned Out
J. Kendrew Phone G 7051 J. Rainer

A. A. A. A.
A—FOR SUPER SERVICE
A—FOR CLEANLINESS
A—[illegible]
A—FOR MODERN VACUUM EQUIPMENT
E 0675 BRINGS
JACK LEONARD'S
"SUPER SERVICE" CHIMNEY SWEEP
A. A. A. A.

ELECTRICIANS

A COMPLETE ELECTRICAL SERVICE—DELTA ELECTRIC. G 7418. R. Tomlinson and K. Fitzhough. War Vets

A COMPLETE WIRING SERVICE. FREE estimates. Glover Electric. E 3916

LET US SUPPLY AND INSTALL YOUR water tank, heaters and thermostat. Prompt and efficient service. Mais Electric, 1502 Cook St. Phone B 6111

ELECTRIC CONTRACTORS

HOUSE WIRING — HOUSES REWIRED for ranges, hot water heaters installed. Free estimates. Reasonable prices. Prompt service. Dunn Electric. G 1360

FLOORING

ARMSTRONG FLOOR TILE AND LINOleum installed by approved applicators. Free estimates. Home Roofing & Building Products Ltd., 2006 Government St. G 5421

FLOOR SANDING

A BETTER JOB AT LOW COST WHEN Modern Home Services sand and finish your floors. Phone G 8552

A 4-COAT JOB IS A COMPLETE JOB—12-inch sanding machine makes your floors like glass. G 4634. D. Duncan.

BE SATISFIED — HAVE YOUR OAK floors laid, or your old floors sanded and finished by Len Jones & Co. [illegible] G 4244, B 3381

DO YOUR OWN FLOORS AND SAVE — Rent a sander, by day or week. Spray paint outfit, electric floor polishers. Fairfield Hardware. E 0035

FLOORS SANDED AND REFINISHED—Asphalt floor tiles. Free estimates. Capitol Floor Co. G 8605. E 6973

FLOOR-POLISHERS, ELECTRIC, FOR rent, $1 per day. Green's Appliances. [illegible]

VICTORIA FLOOR CO. — ANY TYPE floor sanded at low cost. Immediate service. Free estimate. Phone G 2787

V.I. HARDWOOD FLOOR CO., 2160 Douglas. Free estimates. G 7314

FLOORS STAY BEAUTIFUL
WHEN SANDED AND FINISHED BY
[illegible]
OF THE B.C. ROOFERS & AGENCIES
718 VIEW Days, E 6822 Nights, G 6804

SANDING AND FINISHING
PERMANENT ENGLISH FLOOR FINISHES USED EXCLUSIVELY
PAINTING AND INTERIOR DECORATING
SATISFACTION GUARANTEED
[illegible]
PACIFIC FLOORING CO.
1526 SHASTA PLACE E 6770

FLOOR FINISHING
Complete FLOOR SANDER Rental Service
SANDERS
EDGERS
POLISHERS
Low Rates by Hour or Day
Complete Line of Floor Finishing Materials
SHAWNIGAN LUMBER YARDS LTD
2000 Government Street G 3211

FLOOR POLISHING

ALL TYPES OF FLOORS EXPERTLY cleaned, waxed and polished by machines. Homes our specialty. Gregg's, established 1920. [illegible]

FLOOR SURFACING

KNIGHTS FLOOR SURFACING—FLOORS sanded, finished, polished. B 1186

FURNACES

ANYTHING IN FURNACE INSTALLAtions, repairs, tinsmithing. Hugh Neuman. Phones E 8098 or G 3008

ENGINEER HEATING, VENTILATION, furnace repairs and installations. Kingston Sheet Metal. G 2143

ALF WILLIAMS
FURNACES — REPAIRING, INSTALLAtion, servicing. Tinsmithing. E 6733

FURNACES REPAIRED AND INSTALLED—Free estimates. Shaw Sheet Metal, 1317 Wharf Street. Phone B 2343

McCLARY FURNACES, REPAIRS, AIR conditioning. Model Sheet Metal. B 3615.

FURNACES
Complete With Hot-Air Pipes and Registers. Can be installed three to six days. Guaranteed not to smoke. Also repair work. $140 and up. PHONE E 6216

GENERAL HAULING

GENERAL HAULING—PANDORA TRANSfer. Cinders and fill for sale. Good [illegible] Light delivery. B 1031.

GUNSMITHS

SEE DAVE MECREDY FOR EXPERT gun repairs of all types. Now with Robinson's, 1307 Broad St. Phone E 5212

KEY FITTING

KEYS CUT WHILE YOU WAIT. A. R. Johnston, 1121 Vancouver Street

LAWN MOWERS

A1 LAWN MOWER SHARPENING — A. R. Johnston, 1121 Vancouver Street. General sharpening. Mowers, shears, scissors, key-cutting. Phone E 7951. We specialize in power mowers.

IRA BECKER, SAW AND LAWN MOWER shop, expert repairs. New mowers for sale. $4 allowance on your old mower. 646 Cormorant. G 8742

LAWN MOWERS SHARPENED AND REconditioned (we deliver). All other tools sharpened at your home in our mobile workshop. Call Island Mobile Service, Garden 8611. Veteran owned and operated.

SAWS AND LAWN MOWERS SHARPened. 1307 Government Street.

LOCKSMITHS

PRICE'S KEY SHOP MOVING TO 817 Fort Street. Open Monday, February 28. Complete lock repair service, precision lawn mower sharpening. G 6821. Prompt [illegible]

METAL WORK

ISLAND ART METALS
Ornamental Iron Work and Welding
Copper, Brass and Aluminum Repairs
830 Mears Street Phone E 8382

MOVING AND STORAGE

ALERT SERVICE CO.—MOVING, SHIPping, heavy hauling. 786 Broughton Street. Phones E 4101 and E 4102

PLUMBING

ARMY AND NAVY PLUMBERS SUPPLY. Install and repair hot-water tanks, gas water heaters and stove connections. Call Albion 13T or E 8234 after 6 p.m.

33 BUSINESS DIRECTORY

PITT & HOLT
PLUMBING — HEATING
FURNACES INSTALLED and REPAIRED
601 Esquimalt Road Phone E 7413

A. R. & H.
[illegible], REPAIRS, HEATING—G 4[illegible]

ROOFING

ALL WORK GUARANTEED
ASPHALT ROOFING, NEW OR OLD roofs. Hexagons or square butts, reds, greens, black and blue. Ace-Tex, Barrett, Philip Carey approved applicators. Workmen fully insured, also gutter work, brick siding and insulation. Easy monthly payments. Call us for a free estimate without obligation.
STEWART & HUDSON
606 Gorge Road Phone B 2171
Nights, E 5861

ASPHALT ROOFING, NEW OR OLD. Eaves troughs. Terms arranged. R. J. Watson for the roof of distinction. 582 Dallas Street. Phone B 6014

FREE ESTIMATES ON YOUR ROOFING and insulation requirements. Phone G 1429 or E 5004. Guaranteed jobs at minimum prices.

ALL TYPES OF ROOFING
PROMPT SERVICE. FREE ESTIMATES
Twenty years' experience. Your guarantee.
BROCK ROBERTSON
2716 Mount Stephen Ave. Phone E 8664

HOME ROOFING & BUILDING PRODUCTS LIMITED
Specialists in Roofing and Insulation
READY TO SERVE YOU
Approved Applicators of Genuine DUROID Shingles
ROCKWOOL Insulation Installed by the Latest Blower Method
ESTIMATES GLADLY GIVEN
Terms Arranged
HOME ROOFING & BUILDING PRODUCTS LIMITED
2006 Government Street. G 5421

ROOFING
30 YEARS' ROOFING EXPERIENCE at Your Service
J. N. "JOCK" FINDLAY
B.C. ROOFERS & AGENCIES
Showroom of Tomorrow at 718 View
Materials Available — No Waiting
E 6822 · G 7058 Night G 6804

APPROVED BONDED SHINGLE APPLICATOR
Asphalt and Cedar Shingles Applied. Available in All Colors and Designs
GUTTERS REPAIRED AND RENEWED
Complete line of Rock Wool and Cotton Insulation. Aluminum Foil Insulation, in rolls of 500 square feet: $18
The Best in Guaranteed Materials and Workmanship
A FREE ESTIMATE TERMS IF DESIRED
VICTORIA ROOFING & INSULATION CO.
848 FORT ST. B 3331

SANDERS

RENT A FLOOR [illegible], 24 HOURS, $5, delivery free. G 2176

STORE FIXTURES

B. & M. WOODWORKERS [illegible] store and office fixtures, custom built cabinets.

SILVERPLATING

SILVERPLATING
WE RESTORE THE BEAUTY
[illegible]
FULLY QUALIFIED SILVERSMITHS. Specialists in repairs and replating. Our reputation of 38 years is your guarantee of excellence.
Prices Moderate - Estimates Free
CARMICHAEL'S
1022 Fort Street. B 1748

TAILORING

ALTERATIONS AND REPAIRS LADIES' suit and coat materials sold by the yard. Jack Davis, 622 Yates Street.

UPHOLSTERING

DRAPES, BEDSPREADS, ETC., SLIPCOVers cut in your home by experienced upholsteress, late of Maples, London. Adaptions undertaken. Furniture recovered. Finlay Studio, 1968 Oak Bay Avenue. [illegible] Estimates free.

FOR GOOD UPHOLSTERY REPAIRS. Chesterfields, cushions refilled, phone James Bay Upholstery. [illegible]

VACUUM REPAIRS

ALL ELECTRIC VACUUM CLEANERS repaired. Parts all makes. Brushes retextiled, wheels, switches, bags, belts, motors reconditioned. Call G 3113—807 Fort.

WINDOW CLEANING

A CLEANING BY MODERN HOME Services gives you shining windows, floors, paintwork at low cost. G 8552

34 PROFESSIONAL DIRECTORY

ACCOUNTANTS

CAPITAL BOOKKEEPING SERVICE—1123 Vancouver Street. Public accountants, auditors, income tax. Bookkeeping systems installed. B 6151, evenings G 1803

FRAMPTON ACCOUNTING SERVICE
INCOME TAX CONSULTANTS
Will save you money and peace of mind by completing your Income Tax Returns in accordance with the
CANADA TAXATION SERVICE
B 1837 [illegible]

APPRAISERS

G. A. OKELL, INDEPENDENT APpraiser. Fire and automobile insurance written. 1322 Government St. B 1311

BOOKKEEPING

EXPERIENCED ACCOUNTANT WILL INstall or improve bookkeeping system, complete or part service. Small business a specialty. Phone E 8073

CHIROPRACTORS

JOHN M. STURDY
Specific Chiropractor — Neurocalometer
Precision X-Ray Laboratory
1122 Blanshard Street Phone E 8034

INCOME TAX

SAVE MONEY AND WORRY—LET US prepare your income tax returns, also bookkeeping and statements.
MASON ACCOUNTING [illegible]
849 Bastion Street Phone B 3024

ALEX. J. HORNE
INCOME TAX CONSULTANT
(26 Years With Dominion Government Income Tax Division)
INCOME TAX FORMS PREPARED
(Expert Advice)
OFFICE 1304 GOVERNMENT STREET
Phone G 3042 Residence, Col. 63[illegible]

DRAUGHTING

C. N. GORE
HOME PLANNING SERVICE
[illegible], Apartments, Store Buildings, Alterations
MECHANICAL AND INDUSTRIAL DRAUGHTING
314 CENTRAL BUILDING B 4032

MASSEURS

E. O. SIMPSON MASSAGE AND ELECtric treatment. G 8378.

[illegible]

ESTELLA M. KELLEY, EST. 31 YEARS. Colonics, reducing, short-wave. 801 Royal Trust Building, 812 View St. E 9121.

NATUROPATHIC PHYSICIANS

ELLIS HALLSOR, REGISTERED AND licensed dietetic; electric and manipulative treatments. Union Bldg. E 8843

OSTEOPATHIC PHYSICIANS

DR. VERNON B. TAYLOR, REGISTERED and licensed. 301-2-3 Jones Block, 728 Fort Street. Phone Empire 7823.

PATENT ATTORNEYS

ANDREW J. GRAY, REGISTERED PATent attorney. Personal attention. Phone G 8712. 815 Pembroke Street.

M[illegible] & [illegible], Patent Attorneys, 906 Bank of Toronto Building, Victoria

38 GARDENS AND SUPPLIES

A FAST SERVICE ON YOUR LAWN AND garden. Make your new home look right. Top soil supplied on contracts. Phone E 1510

ATCO POWER MOWERS FOR YOUR lawn—the best from Britain. Now at National Motors, 819 Yates.

A BETTER GARDEN WHEN ROTARY-ploughed by Frank Glass. G 1366.

BIG SALE NURSERY STOCK, 10 PER cent off for cash and carry. Everything priced to sell. Buy now and save. Jenning's Nursery, 1301 Ruby, Albion 167T, daily except Sundays.

BLACK SOIL, COMPOST, MOSSY ROCKS, cedar posts, fireplace wood. William J. Shenk. Phone Belmont 163R.

BEST IN SOIL, FOUR YARDS, $11. Peat, manure, rocks. Bel. [illegible]

38 GARDENS AND SUPPLIES

BLACK SOIL FOR SALE. DO YOUR own hauling. Will take any size order or will sell soil rights. Phone Belmont 74F

DRY HEN MANURE—4 SACKS $3.75; 10 sacks $6.75, delivered. Phone G 8061

FOR SALE — PEAT SOIL. PHONE E 5768, evenings

GARDENS PLOUGHED BY ROTO-TILler. F. Chidlow, on Luxton Road, R.R. 2, Victoria. Phone Belmont 112X

LAWNS—NOW IS THE TIME TO CONstruct your lawn. Call E 6844 for quotations.

LAWNS CUT, GARDENS DUG OR ANY odd jobs at a very reasonable price. Phone G 8129, Room 36

LAXTON'S Progress [illegible] Peas, 10 lbs., $2.50; 100 lbs., $22. Box 7119 Colonist

PEAT [illegible] WEED FREE. Any quantity. Belmont 40Q

RASPBERRY CANES — [illegible], NEWburg, $5 per 100. C. F. Moss, Wilkinson Road, Royal Oak. Colquitz 61G

STRONG AND HEALTHY STRAWBERRY plants, $3 per 100. Phone E 6673

TREAT YOUR LAWN AND GARDEN with chicken manure and peat moss. Cheaper and better fertilizer. 50 cents sack, delivered. Ardmore Poultry Farm, Sidney. Phone 366W

TYRRELL'S SHRUBBERY, OPEN DAILY. Everything in fruit trees and shrubs at bargain prices. E 5915. 737 Fort Street

TWO WAGON WHEELS, IDEAL FOR rustic gates, $4 each. G 8730

WEST SAANICH GLAD GARDENS — Gladiolus bulbs and Rockhill everbearing strawberry plants. Mrs. A. Heggen, Public Market. Colquitz 89T

WELL-ROTTED HORSE MANURE. CALL [illegible]

LAYRITZ NURSERIES LTD.
[illegible]
RELIABLE NURSERY STOCK
THIS WEEK'S SPECIAL
ROSES, RHODODENDRONS, HEATHERS, FRUIT TREES and NUT TREES
STORE 712 FORT STREET
Nursery: Cor. Carey and Wilkinson
Phone G 3733 Phone Colquitz 46

A COMPLETE TREE SERVICE
Scientific Pruning and Spraying
Dangerous Trees Removed—Cut Up
CHARLES A. COWIE
FORMERLY COWIE & HICKS
B 1676 — Evenings: B 2065

LANDSCAPE GARDENING
ROCK GARDENS, POOLS, PATIOS, ETC. DESIGNED and CONSTRUCTED
CONSULTATION SERVICE
S. EDWARDS
F.R.H.S., M.A.L.A.
Horticulturist and Landscape Architect
PHONE E 6368

FOR SALE
ORIGINAL GOLDSTREAM SOIL—$3.50 PER YARD
Also rock and manure
Phone CLIFF MERRIMAN
E 8607 or G [illegible]

SOIL — SOIL — SOIL
Buy Goldstream Soil, the Best Soil
The Only Clean Soil — No Waste
The Best by Test
E 8090 - E 3170 $3.50 Per Yard, Delivered
Just Rake and Plant

FOR LANDSCAPING
Rototilling—General Garden Work
Nursery Stock—Garden Sundries
CALL G 0841, BETWEEN 8 AND 5 o'CLOCK

40 FOR SALE—MISCELLANEOUS

40A BUILDING MATERIALS

ATTENTION TO HOME BUILDERS
We Have a Complete Line of
Sanders—Edgers—Polishers
Paint Sprayers — Skilsaws — for Rent
VICTORIA RETAIL LUMBER
2001 Government (at Chatham)
[illegible]

A NEW JAEGER CEMENT MIXER for rent, with wheelbarrow. Phone E 8808, 2334 Harriet Road.

EQUIPMENT RENTAL SERVICE
CEMENT MIXERS, WHEELBARROWS, paint machines, ladders, floor sanders, edgers and polishers, disc and belt sanders, Speedomatic saws, electric drills, pipe tools, pumps, hedge trimmers, band saws, table saws, radio saws, jointers, drill press, screw jacks.
ROY ROBERTS MACHINERY
2807 Government St. Phone G 6813

CEMENT MIXER FOR RENT, WITH rubber-tired wheelbarrow. 180 Battleford. G 8902

CLAY FILLING, ROAD GRAVEL, washed gravel, new and used lumber. E 4914.

CONCRETE MIXERS, BARROW, $4 DAY. Screw jacks, 25c. Rollers. G 3790

FOR MODERN CONSTRUCTION USE concrete and pumice scoria blocks for every architectural requirement. Inquire Victoria Concrete, Ltd., Devonshire Road. [illegible]

FOR SALE — USED LUMBER, ALSO nearly new heavy canvas (18 x 28). [illegible]

SAND AND GRAVEL SUPPLIED BY THE yard. Large and small orders. Immediate delivery. B 1976

ANNOUNCEMENT
WE HAVE COMPLETED ARRANGEments with Marshall-Wells, B.C. Ltd., to sell their paint products in the Greater Victoria area. The quality of Marshall-Wells paints is recognized as second to none and the same courteous assistance that has characterized our machinery service will be extended to this new department. Our extended line of spray equipment for rentals will be available again this year.
Special terms to licensed contractors and painters.
ROY ROBERTS MACHINERY
[illegible]

BUILDERS SASH & DOOR LTD.
(Formerly Canadian Western Woodworkers)
CAN SAVE YOU MONEY WHEN YOU BUILD YOUR OPENINGS FOR STOCK SIZES
Bring us your blueprint for free [illegible] of costs and list of sizes required. If you must have odd size windows we can guarantee three days' delivery. Materials and workmanship guaranteed.
ONE BLOCK OFF GORGE ROAD
390 GARBALLY ROAD PHONE G 4013

VALUE FOR YOUR BUILDING DOLLAR
$115 is all you need for a [illegible] GARAGE. This garage is 12 x 20, with 7-foot walls and peak roof. 2 x 4 studs and rafters, 1 x 8 drop siding, cedar shingle roof. Also included—one sash, material for doors, hardware and nails. Easily erected as all frame lumber is cut to size and all rafters cut to correct pattern. [illegible] except foundation and floor for $115 cash. Larger sizes at proportional prices.
FREE Estimates on Your ROOFING and INSULATION Jobs
Floor Sanders, Edgers, Polishers and Vacuum Cleaners for Rent and for Sale
SIDNEY LUMBER LIMITED
Paint and Builders' Supply Headquarters
2300 GOVERNMENT ST. PHONE B 5157

40 FOR SALE—MISCELLANEOUS

"DOLLAR SAVING VALUES"
LUMBER SPECIALS
And we do mean specials when you read over the following bargains. Now unloading a scowload of famous Cowichan Valley old-growth dense fir [illegible] lumber.
1x8 Dressed Random Lengths, suitable for fencing, lining around poultry farms or barns, per 1,000 board feet (1,000 lineal) only $15.00. If taken in truckload lots of 4,000 to 5,000 feet for the giveaway price of $10.00 M. This is not reject lumber, but No. 4 Grade under standard rules. 1x4 S4S Random Lengths, same grade, per 1,000 B.M. (3,000 lineal) $10.00. In truckload lots of approximately 4,000 to 5,000 feet, only $15.00 per M. Shop early for these two items.

ADDITIONAL BARGAINS
1x4 Common T. and G., just the ideal lining under wallboards, etc., per 1,000 B.M. only [illegible]
1x6 Common Flooring, an extra good grade this time, per 1,000 B.M. ... $29.00
Shiplap and 1x8 Tongue and Groove, grade No. 4, but a popular item for all home-builders. This is a scarce item, so order early at, per 1,000 B.M. ... $[illegible]

FENCING SUPPLIES
Our stocks of fencing materials are complete: pickets, posts, etc. Any design made up to suit your needs at no extra cost. Bring us your sketch for a free estimate.
1x3 Pickets, 3 ft. long, each ... 4½c
1x3 Pickets, 4 ft. long, each ... 6c
1x4 Pickets, 3 ft. long, each ... 6c
1x4 Pickets, 4 ft. long, each ... 8c
Pointing Pickets, Add 1c Each

DRESSED CEDAR POSTS
4x4—5 ft., each ... 50c
4x4—6 ft., each ... 60c
[illegible]—5 ft., each ... 80c
5x5—6 ft., each ... 94c
6x6—6 ft., each ... $1.15

ROUGH CEDAR POSTS, SQUARE SAWN
[illegible]—5 ft., each ... 45c
4x4—6 ft., each ... 54c
5x5—6 ft., each ... 70c
5x5—6 ft., each ... 84c
6x6—5 ft., each ... $1.00
6x6—6 ft. [illegible] ... 1.20
50-ft. Picket Fence, complete with nails, only ... $14.80
50-ft. Tight Board Fence, all sound materials, only ... $28.50
Commercial [illegible] Creosote for dipping posts, per gallon ... $1.15

PLYWOODS
New shipments now arriving in Fir Plywoods, unsanded and sanded grades. Fir Plywood is easy to work, quick to erect and is economical. A variety of sizes 3 ft. x 4 ft., 2 ft. x 8 ft., 4 ft. x 4 ft. and 4 ft. x 8 ft. Use this board for subfloors, wall sheathing, roof sheathing, lining any rooms, porches.
4x8 Sheets, ¼" S.O.1 S., each ... $2.80
4x8 Sheets, ⅜" S.O.1 S., each ... [illegible]
4x8 Sheets, ½" S.O.1 S., each ... $4.40
4x8 Sheets, ⅝" S.O.1 S., each ... $5.90
Bring us your blueprints for free estimate on your materials. We can supply all your building needs: sand, gravel, cement, drain tile, chimney brick, Gyproc plaster, wallboards, paints and hardware. Don't forget to install Gyproc Fireproof Wool in your walls before plastering. It's your only chance and it's worth the price. Carton 60 square [illegible]

Stewart & Hudson Ltd.
GORGE ROAD, OFF GOVERNMENT
Phones: B 2171-B 2172-B 2812

2 x 4" SPECIAL
THREE DAYS ONLY
$38 per M in less than 4,000-foot lots or $35 per M in over 4,000-foot lots.
3x3" Rough Cedar Posts, per lin. ft. ... 14c
4x4" Rough Cedar Posts, per lin. ft. ... 20c
4x4" Dressed Cedar Posts, per lin. ft. ... 23c
We have in stock the very best 2x4", 2x6", 2x8" and 2x10" for studding, joists and rafters, cut from the finest mature Malahat timber.
We can supply lumber of any size or length, rough or dressed. We will be pleased to quote you prices on your lumber requirements. Phone your order to B 2349 or E 4734 evenings. We can make prompt delivery.
Open Saturday All Day
[illegible]
310 JOHNSON STREET WEST
East of Victoria West Park—across from [illegible]

SASH AND DOORS

THE NORTH SHORE SASH & DOOR CO. LTD.
MONO-DOORS
The Latest Styling in Modern Flush Doors
[illegible]
2 0 x 6 6 x 1⅜ ... $7.15
[illegible] x 6 6 x 1⅜ ... $7.55
2 6 x 6 6 x 1⅜ ... $7.80
2 8 x 6 8 x 1⅜ ... $8.00
2 4 x 6 8 x 1⅜ ... $7.90
2 8 x 6 8 x 1⅜ ... $8.25
3 10 x 6 10 x 1⅜ ... $10.10
Usual Courtesy to All Established Contractors and Builders
1949 Catalogue Sent Free on Request
818 YATES STREET TELEPHONE G 1711
VICTORIA

40B CLOTHING, FURS, SHOES, ETC.

A PAIR OF ROLLER SKATES, WHITE boots; excellent condition. Apply E 9118

BLACK NINON DINNER OR EVENING gown, long sleeves; bargain, $15. G 7733.

BLACK FUR COAT (SEAL HEAD), PERfect condition, $30, size 38-40. Phone B 2801

TIE EXCHANGE—SEND US FIVE NECKties you are tired of and we return five others freshly cleaned. You pay postman $1. Western Ties, Box 314, Victoria

40D FURNITURE

AT LEADBETTER'S BETTER-CLASS Used Furniture Store, 705 Johnson St., one store off Douglas St. Every day is bargain day on all our good used merchandise. Quality first, service always. Free delivery. Phone G 4424.

ALMOST NEW HOUSEHOLD EFFECTS. Red maple bedroom and sitting-room furniture and hardwood kitchen suite. View at 838 Admirals Road, between 6 and 8 p.m.

ANTIQUES FOR SALE—CHIPPENDALE, Sheraton. Vancouver, B.C. Phone Cedar 2279.

ALL REPAIRS AND RECOVERING DONE by experts. Trim-Line Upholstery, [illegible] Government Street. G 7930

AXMINSTER RUG, 9 X 12, $15. MORNing and evening, phone E 0481

A LIGHT EASTERN HARDWOOD DInette suite, six chairs. E 8047.

BED, 4 FT. 6 IN., COMPLETE WITH NEW mattress, $19.50; oak washstand, $4.50; occasional chairs, new, $10.50; spring-filled fireside stool, 4 ft., $8.50; vanity and stool, $19.50; carpet runners, 9 ft., $3 each.
[illegible]
1111 Fort Street Phone E 0632

CARPETORIUM SEAL, 1110 VANCOUVER Street. E 3861. In business since 1921. A 7x9 beige and wine seamless Axminster, almost new, $34.50; 9 x 9 Wilton, in fair condition, $39.50. Rugs and upholstered furniture cleaned and repaired.

CONVERTO COUCH, $10; TWO SINGLE bedsteads, $3; two-hole oil stove, $23; one pt. fruit jars, 75 cents a doz.; a large antique walnut buffet, and solid walnut library table. 2940 Quadra.

COMFORTABLE EASY CHAIR, NEW springs, just recovered; bargain, $15. B 5660

CHESTERFIELDS MODERNIZED AND recovered. Free estimates. Regal Chesterfield House, 630 Johnson. G 3943.

CONVERTIBLE, $35; 3-PIECE CHESTERfield, $30; double bed, $10. G 4806.

CHESTERFIELD, $30, MATCHING CHAIR, $20, new springs and recovered. B 6040

DRAPES, BEDS, DRESSER, WASHING machine, davenport, upholstered chair, [illegible]

GIBSON REFRIGERATOR, LARGE SIZE. Excellent condition. Price $[illegible] cash. Phone E [illegible]

GREEN BED-CHESTERFIELD SET, NEW, $135; kitchen table and 2 chairs, $8; small tables. G 3077.

LOVELY WALNUT DINETTE, UNUSED, cost $145, accept $100. Also double bedroom suite, superior walnut finish, complete with interior spring mattress, cost $260, accept $145. Apply 2604 Wascana.

NEW FORD TRACTOR AND EQUIPment. Owner must leave town. 101 [illegible]

MODERN WALNUT 6-PIECE BEDROOM suite, new spring-filled mattress, $110; large size cedar chest to match, $30; lovely dining set consisting of sideboard, table and 6 chairs, $100. Dressing table with mirror, $15.00. Monarch ice fridge, large size, used 8 months, $35. 2630 Rockwell Ave.

MAHOGANY BOW-FRONT DRESSER with plate-glass mirror. Phone E 8821

ONE BEDROOM SUITE, 4 PIECES; ONE rug (9 x 12), almost new; one writing desk; one Electrolux. E 8037, afternoons. G 1944 evenings.

OAK CHINA CABINET. [illegible] COLVILLE Road

SOLID OAK CHINA CABINET, DINING table and six chairs, for quick sale $180. B 6766

USED FURNITURE FOR SALE. HOUSEhold effects. 281 Skinner Street

WALNUT WATERFALL BEDROOM suite, with spring-filled mattress, bed lamp and lovely cedar chest to match, $150. Dining table, sideboard and six chairs, lovely condition, $100. Monarch refrigerator, large model, used six months, $40. Two single walnut steel beds, with spring and mattress complete, $15 each. Dressing table with mirror, $15. Chest of drawers, [illegible] Electric rangette, $10. 2630 Rockwell Avenue

3-PIECE CHESTERFIELD SUITE, IN good condition, $35. Mornings or after 5. B 2510

ALTERATION SPECIAL
AVAILABLE WHILE THEY LAST!
Four-Piece Bleached Walnut Veneered Bedroom Suite
Regular $149.50 ... $123.75
Consists of Vanity with drop centre, Bench, Bed and Chiffonier. SIX ONLY.
ONE ONLY — Simmons Walnut-Finished Sheet Steel Dresser with 28-in. beveled tilting plate-glass mirror, size of dresser 39-in. wide, three large-size drawers. Regular $140. Alteration Special ... $89.50
ONE ONLY — Simmons Walnut-Finished Sheet Steel Dressing Table to match above with 28-in. beveled plate-glass tilting mirror, straight top, size 44 in.; one large drawer and three small drawers. Reg. $138 ... $89.50
ONE ONLY — Simmons Walnut-Finished Straight Top Dressing Table, size 18 in. by 35 in. One large drawer. Regular $37.25 ... $24.00
ONE ONLY—Two-Piece Chesterfield Suite covered all over in wine velour. Regular $175.00 ... $99.00
Eureka Card Tables. Sturdily constructed of Eastern hardwood, metal braces that automatically lock when unfolded. A limited quantity. Regular $3.95 Each ... $2.25
McLENNAN, McFEELY & PRIOR LTD
1400 BLOCK GOVERNMENT STREET
PHONE G 1111

SPECIAL SALE
SAVE $30.00
Powerful — Brand New
[illegible] "E"
EUREKA VACUUM CLEANERS
Request Free Trial in Your Home. Hurry!
Only a Few Available
KENT'S
[illegible]

FURNITURE SPECIALS AT THE HUB
2 Singer Sewing Machines in perfect working order, one round shuttle, $75 and another at ... $59
Walnut 7-piece dinette suite, $147
Other Dinette Suites, $49.50
Mahogany Wardrobe ... $45
HUB FURNITURE COMPANY
713-715 JOHNSON ST PHONE G 6623
Manager, B. Louis

SPECIALS IN USED FURNITURE
Natural-Finish Wardrobe ... $29.50
Walnut Combination Bookcase and [illegible] ... [illegible]
3-Piece Brown Velour Chesterfield, like new ... $99.50
Reed Chairs, good condition, from $4.50 to ... [illegible]
2 Flat-Top Walnut Desks ... $32.50 and $27.50
HOLLAND BROS. & CO.
824 FORT STREET [illegible]

CHROME TABLES AND CHAIRS
A new shipment of these lovely tables and chairs have just arrived today. The tables have the new Arborite tops with straight or U legs. To popular jack-leaf or retractive leaves are sturdy and well constructed. The tables are priced from only $49.50 and up.
Chairs from $8.50 to $17.50
VOGUE FURNITURE HOUSE
[illegible]
"Out of the High-Rent District—To Save You Money"

$50.00 FOR YOUR OLD CHESTERFIELD SUITE
AS PART PAYMENT ON A NEW ONE
ONE WEEK ONLY
2-PCE. SUITES FROM $139.50 UP
HOME FURNITURE CO.
820 FORT (Above Blanshard) Phone E 8136

AMBASSADOR HOME SERVICE
CHESTERFIELDS — CHAIRS — RUGS
Cleaned in your own home. All work guaranteed. Ready for use the same day. Our [illegible]
CLEANS — DISINFECTS — DEMOTHS
For [illegible] Call [illegible]
Enquiries up to 15 Miles Invited

AT MACK AND TOMMY'S
[illegible]
and
HOLMAN & CANNON USED FURNITURE
721 JOHNSON ST. [illegible]

FINE FURNITURE
Pair of [illegible] Lamp Tables—Two drawers. Beautiful walnut finish. Each ... $59.50
FLETCHER BROS.
1130 DOUGLAS ST. PHONE G 7148

TIME FOR SPRING CLEANING
AND
TIME TO SEE THE ROYAL CLEANERS
AT
STANDARD FURNITURE
Efficient, powerful, made for convenience. Complete with all attachments and floor polisher.
DE LUXE UPRIGHT ... [illegible]
STANDARD UPRIGHT ... $69.50
[illegible] ... $94.50
Choose a famous ROYAL CLEANER now at
STANDARD FURNITURE COMPANY
RIGHT THROUGH—YATES TO VIEW

40E MUSICAL INSTRUMENTS

BANJO, CLOSED-IN BACK, FIVE strings, instruction book. Cost new $45. Will take $10. [illegible] G 1164

SAVE [illegible] STORE FOR GUARANteed used pianos. 745 View Street. Phone G 3512

CASH FOR YOUR USED PIANO—Prompt and courteous appraisals at no obligation. G 7148

ENNIS PIANO AND BENCH IN EXCELlent condition. Colwood Store.

MASON & RISCH [illegible] FOR SALE. Phone G 3950

RENT A PIANO FROM $10 PER MONTH. Test your child's ability before you buy. Six months' rent applied on purchase price.
FLETCHER BROS.
1130 Douglas Street [illegible]

R.C.A. PORTABLE GRAMOPHONE. 874 Old Esquimalt Road.

LADY'S MODEL ACCORDION
120 Bass. One switch on the treble, one coupler on base. Finished in white pearl old. Complete with lovely carrying luggage
$235.00
FLETCHER BROS
1130 DOUGLAS ST PHONE G 7148

40F [illegible]

ALL RADIOS REPAIRED - EFFICIENT and prompt. Guaranteed. Call G 2113

EXPERT RADIO REPAIRS - MEMBER N.R.I. Aaronson's, 585 Johnson. G 6[illegible]2

FOR COMPLETE SATISFACTION AND guaranteed workmanship, send your repairs to The T. Eaton Co. Ltd. (B.C.), specialists in radio services and members of A.R.T. of B.C. Phone E 4141. 611 View St.

[illegible] SALE 7-8 PHILCO RADIO-PHONOgraph combination, in good condition, $[illegible]. Apply Apartment 2, 740 Hillside Avenue.

KENT'S LTD.—EXPERT RADIO SERVice by skilled technicians and most modern testing equipment. Pick up and deliver. Phone B 7104. 762 Fort Street

MOTOROLA 5 PUSH-BUTTON CUStom radio for G.M. cars. Condition guaranteed. Junction Radio Shop, 1563 Oak Bay Avenue.

PORTABLE RADIO, EITHER A.C. OR D.C. or six-volt; $40. Phone G 8636

VICTOR RADIO PHONOGRAPH, TABLE model; $85. Mr. Knox, 70 Menzies St.

1940 WESTINGHOUSE LONG AND short-wave radio, push-button control, both bands, in excellent condition. Snap. Phone E 0229

$139 WESTINGHOUSE CABINET radio, two months old; one $37 record player. Both for $130. 143 Niagara.

RADIO AND APPLIANCES REPAIRS
B.C.R. and Agencies
[illegible]
Expert Workmanship
48-HOUR SERVICE
We Pick Up and Deliver
E 6822 B 3118

MODERNIZE YOUR PRESENT RADIO
Allow us to reconvert and modernize your present RADIO and RECORD PLAYING equipment. Guaranteed results. Estimates and explanations gladly supplied.
COAST ELECTRONICS
1407 STORE STREET E 5544

FONE FLETCHER'S FIRST
G 7148
24-HOUR SERVICE ON RADIO REPAIRS
We Pick Up and Deliver
FLETCHER BROS.
[illegible]

40G REFRIGERATION SALES AND SERVICE

REFRIGERATION SERVICE AND INstallation. Ritson, 3243 Torquay Drive. Albion 63Y

40K BICYCLES AND MOTORCYCLES

A CHECK-UP WILL SHOW THAT OUR prices are right, our service is prompt and our mechanics know their job. Our selection of 1946 to 1948 used motorcycles is complete. Inspect them at 921 Fort. R. Shanks & Sons. Your friendly motorcycle dealer.

AUTOCYCLE [illegible] CONDITION, $75; licence. Colquitz 341M. 4143 Carey Road

ALMOST NEW ENGLISH MOTORCYCLE. E 3365, between 11 and 3

BUY YOUR NEW B.S.A. FROM AN appointed dealer and receive the best service.
[illegible] 125 c.c. ... $314.50
B.S.A. 500 c.c. Twin ... [illegible]
Norman Autocycle ... $239.00
25 USED MOTORCYCLES AT VARIOUS PRICES
You Have Tried The Rest, Now Try [illegible]
[illegible]
2647 Douglas Street
Vancouver Island's Largest and Best-Equipped Motorcycle Shop

BICYCLES — ALL SIZES, REPAIRS. Work guaranteed. Aaronson's, 585 Johnson. [illegible]

EVERYTHING IN BICYCLE REPAIRS — Bernard, Ltd., 1410 Douglas St., G 8011

GENT'S BICYCLE, GOOD CONDITION. Apply after 4 p.m. on Friday and all day Saturday. G 7310.

GIRL'S 22-INCH BICYCLE, GOOD shape, $15. [illegible] Ave.

GIRL'S C.C.M. BICYCLE, COMPLETE, a parcel carrier. 2620 Rockwell

GENT'S BICYCLE, GOOD CONDITION, $20. Phone G 7774, evenings

L[illegible] cials—Harley-Davidsons from $90 up. Indians from $75 up. B.S.A.'s from $150 up. Autocycles from $150 up, reconditioned whizzers and scooters at various prices. Harley-Davidson "61," $500, two 1947 Royal Enfields at $350 each. This is bargain week at Motorcycle Sales, 2647 Douglas Street. G 7043

LADY'S BICYCLE $25; MAN'S BICYCLE $40. In excellent condition. Get Taylor, Hut 1B, Macaulay Camp

LEATHER MOTORCYCLE TOOL BAG. G 1404. Box 8290, Colonist

LADY'S C.C.M. BICYCLE, BALLOON tires; good shape, 461 Obed Avenue

MUDGUARDS, $1.25 PAIR; INNER tubes, 75c; master padlocks, 50c; wide handlebars, 75c; Brooks saddles, $4.75; toe clips 75c; roller chains, $1.75 pair; cross bars $1.75; stems $1.25; bicycles $14.75. Victory Cycle Works, 866 Johnson St.

S[illegible] C.C.M. and Raleigh bicycles. Convenient terms arranged.
[illegible]
ROBINSON'S
1307 Broad Street Phone E 5[illegible]

1948 INDIAN CHIEF "74," COMPLETE with sidecar, windscreen, trunk, driving lights and extras, list price, $1,[illegible] [illegible] price [illegible]

1940 TRIUMPH MOTORCYCLE, 350 cc., complete overhaul, $[illegible]. E 5161, [illegible] Pandora Ave., Suite 14, or Suite 4.

40 FOR SALE—MISCELLANEOUS

BICYCLE LIGHTS
Lighting Sets ... $7.50 up
Head Lamps ... 1.00 up
Generators ... 3.00 up
Rear Lights ... .80 up
Jewel Reflectors ... .15 up
[illegible] CYCLE STORE
Next to Kay's, [illegible] St. G 7836

LOOK! [illegible]
GAD-ABOUT BABY STROLLERS
Light - Convenient - Reasonable
HARRIS CYCLE - [illegible]

BROOKLANDS MOTORCYCLE WORKS
[illegible]
We have only first-class Used Motorcycles at fair prices to offer you. We have positively no junk. See us.
"THE RELIABLE FIRM"
Dick Shanks - E 8038 - Reg Shanks

40L STOVES AND RANGES

ALL TYPES OIL BURNERS SOLD, serviced and installed, oil ranges disconnected and [illegible]. Copper coils, hot-water tanks and accessories. Auto-pulse pump, one or two-story oil drums. Eagle Sales & Agencies, B 3[illegible], 1618 Dunsmuir Street (new address)

A COMPLETE OIL BURNER SERVICE, copper coils, water tanks, oil tanks, fan motors, Autopulse pumps, oil burners. All types installed, serviced, repaired, replaced. Satisfaction assured. Ron Glover, E 3916

ABSOLUTELY THE BEST OIL BURNer or service. Buy your Cyclas burner from an oil burner specialist and be assured of satisfaction. Phone B 3642. A. S. Bowker Oil Burners, 1117 Esquimalt Road.

ASH FOR STOVES AND HEATERS—Sawdust burners installed and repaired. Stoves repaired.
681 JOHNSON STREET PHONE G 5[illegible]

BOILERS PLUGGED AND CHANGED—Copper coils installed. Repairs to all makes of stoves. Reid, B 1842

CIRCULATING OIL HEATER, STAND and drum. Best offer takes. Albion 163W

COAL AND WOOD RANGE (PONTIAC No. 1). E [illegible]

CREAM ENAMEL MAYFAIR [illegible]

COAL-O-MATIC UNIT, COMPLETE, ALmost new. B 4041

ELECTRIC BAKE OVEN [illegible] FOR restaurant [illegible]

ELECTRIC 4-BURNER [illegible] ALL [illegible]

ELECTRIC RANGE, APARTMENT SIZE. Terms. [illegible] Appliances. E 0681

FURNACE DOORS, SAWDUST HOPPER, two-panel doors (78 x 32), one mono (78 x 2[illegible]). 1198 Yates.

FAWCETT VICTORIA COOK STOVE, dirt cheap. Phone B 8816

GRAHAM ELECTRIC RANGETTE, PLUG-in type, $[illegible], also a Franklin No. 18 heater, $5. [illegible]

GOOD CHEER OIL-BURNING KITCHen range, $50. 2817 Foul Bay Road.

HOTPOINT ELECTRIC RANGE, FULLY automatic [illegible]. Guaranteed. Bargain. 807 Fort.

MAJOR SAWDUST BURNERS. WE are Victoria agents. [illegible] Sales, 1018 Douglas Street. Phone B 2812.

SMALL KITCHEN RANGE, COMPLETE with water burner, good condition. $45. Phone Keating 14R

SMALL NEW WHITE ENAMEL RANGE with built-in gas plate; $125. Carter's Stove Store, 820 Fort. E 1511

SOUTHALL STOVE CO.
Sawdust Burners
Stove and Furnace Repairs—Boilers
Coal Stokers—Oil Burners
646 Cormorant Street Victoria, B.C.

QUAKER OIL RANGE
Nearly new, factory-built Oil Range pot-type burner with AUTOMATIC OIL-AIR CONTROL VALVE
Complete With Tank
$210.00
DICKINSON & DUNN
Back of The Bay on Arena Way

YOUR FUEL PROBLEM SOLVED
Convert your range to oil with Cyclas or install a new Quaker Range, air and oil synchronized, factory installed burners.
Oil Assured by Major Oil Co.
PHONE B 3923
FOR FREE ESTIMATES
Used Oil Ranges, Oil Heaters for Immediate Delivery
EAGLE SALES & AGENCIES

JUST ARRIVED—2 ONLY
FOUR BURNER, COTTAGE-SIZE MAGIC CHEF GAS RANGES
$185
FLETCHER BROS
[illegible] DOUGLAS ST PHONE G 7148

40M MACHINERY

BRITANNIA GAP-BED LATHE, 12-INCH swing, 20 inches between centres, power crossfeed, stand, tools, $260 or near offer. Phone Sidney 96Y

DELTA BANDSAW 12-IN.; DRIVER disc sander, with 1-3 h.p. motors; D.D. small drill press. Exacto tool kit, all as new. Wood carving chisels, etc. G 7043.

FOR SALE RESTAURANT EQUIPMENT. Frigidaire water cooler. Hobart potato peeler. Hobart dishwasher, 4,000 pieces per hour, crockery, etc. Telephone E [illegible] for appointment.

FOR SALE LAWRENCE 10-10 DONKEY, with V-8 motor, 900 feet [illegible], complete with rigging. All lines nearly new. Phone Cobble Hill 77J

10 x 10 LAWRENCE YARDER, SIX months old, fully rigged with sleigh. Cash or terms. Fordson Skagel yarder (stripped). Apply 487 Fraser Street, Victoria.

I.E.L. POWER CHAIN SAWS
[illegible]
Cutting up to 30 ins. weight 18 lbs., 4 H.P.
Priced From $280 Complete
Also Two Man Saws—Models "M" and "G"
IRA BECKER & SON
[illegible]
NANAIMO B.C.—PHONE 1010
VICTORIA AGENCY 2615 CAREY ROAD
PHONE G 8071

McCULLOCH POWER CHAIN SAW
[illegible] unit weight only 26 lbs., handles 20-in. to 5-ft. blades with 3 h.p. No setting of chain required. Cross cuts or rips. Automatic clutch. Kickproof starter and 360 deg. swivel on bar for use by one or two men. Priced from $440 to $485 with [illegible] delivery on any [illegible]
GLADWELL MOTORS, LTD.
Mercury—Meteor—Lincoln Dealer
884 PANDORA at QUADRA E 2111

McCULLOCH POWER CHAIN SAW
Power unit weight only 26 lbs. Handles 20-in. to 5-ft. blades with 3 h.p. No setting of chain required. Cross cuts or rips. Automatic clutch. Kickproof starter, and 360 deg. swivel on bar for use by one or two men. Priced from $440 to $485 with immediate delivery on any Made.
Mercury—Meteor—Lincoln Dealer
GLADWELL MOTORS, LTD.
884 PANDORA at QUADRA E 2111

HORNET
POWER CHAIN SAWS
Prices From $[illegible]
B.C. ROOFERS
718 VIEW STREET PHONE E [illegible]
LAWNMOWER HOSPITAL
619 CORMORANT ST PHONE E [illegible]

60 FOR SALE—MISCELLANEOUS

INTERNATIONAL T.D. 18 BULLDOZER; hydraulic blade and winch. E 8435 day. B 3947 evening.

GULF DISTRIBUTORS LTD.
HAYES - LAWRENCE
[illegible]
Sales - Parts - Service
RAVINE STREET, NANAIMO, B.C.
Phone [illegible]

60C FARM IMPLEMENTS

EARTHMASTER TRACTOR, RIDING ATtachment and other necessities. Possession at Elk Lake, second south Black Swan.

FOR THE FORD AGRICULTURAL tractor and other fine farming implements see the new Farm Implement H.Q. of National [illegible] View St., G 8177.

ONE GIBSON TRACTOR, 1948 MODEL, as new. 2636 Bridge Street.

60E MISCELLANEOUS

A BETTER CHANCE FOR TOOLS, ETC., AT JACK'S PLACE, 1421 BROAD
A boiler, 30-gallon, almost new $7.50
A beautiful pair opera glasses $10.00
A men's 17 jewel wrist watch $10.00
A bag and 7 golf clubs, steel shaft $17.50

DUCK GUANO
APPLY NOW AND LET [illegible] carry nutritious elements into the soil for Spring growth. Duck Farm, Sidney. 100 $1.00 per sack.

A B.C., BEATTY, CONNOR, EASY Maytag Wringer repairs a specialty. Wringer rolls in stock. Taylor & Co., 620 Fort.

A [illegible] Efficient and prompt guaranteed service. Vacuum cleaners, all makes, all models. Bargains. G 3111.

ADDING MACHINES, CASH REGISTERS. Gwen & Richardson, 1245 Government, B 9353.

ALL MAKES SEWING MACHINES REpaired. Parts needles, all. Taylor & Co. [illegible]

AXMINSTER MATS [illegible] (made in England), only $7.80. HUMBER'S.

AN ELECTRIC REFRIGERATOR, 6 CU. ft., as new. $375 or nearest offer. 330 St. James Street.

ATTENTION — SINGER PORTABLE electric sewing machines for rent. Taylor & Co., 620 Fort Street. G 3021.

APPLES—IN GOOD CONDITION. BOSkoops $1.00 box. Bring containers. Tanner Bros., Tanner Road. [illegible]

A BIG BARGAIN - BARNYARD MANURE, $3.50 per yard, delivered. G 5564.

AT ONCE — RUBBER STAMPS. FROM DIGGON'S.

A [illegible] new. Phone B 4006 after 6.

ALEXANDER—ALWAYS BEST FOR TOP soil, manure, clay fill. E 5771.

A 1 MANURE, WELL ROTTED, IMMEDIate delivery at $3 per yard. B 3878.

A 1 COW MANURE, $3 PER YARD. [illegible]

A BIG DOUBLE LOAD MANURE SOIL, rock, cinders. Delivered. G 5564.

BEATTY WASHING MACHINES "CLARE Jewel" coal and wood ranges. Steick's Hillside Hardware, Hillside and Quadra, B 8231. Steick's Esquimalt Hardware, 1231 Esquimalt, B 1732.

BLACK MAHOGANY LIBRARY DESK, $60. Encyclopedia Britannica, $70; nine golf clubs and leather bag, $50; man's black overcoat size 38, $10. G 0495.

BABEE-TENDA SAFETY CHAIR, SCIENtifically engineered for baby's safety, comfort and healthy development. Dealer: C. H. Hodgson, E 1743.

BEATTY WASHER, COPPER TUB, GOOD condition. G 7088.

BABY BUGGY, $15 — 721 MARKET ST.

"BARRELS" FLOWER TUBS, ALL PURposes. Also efficient repairs. B 5301.

"BARRELS" [illegible] TUBS, ALL PURposes. Also efficient repairs. B 5301.

BABY BUGGY, $30. 38 LEWIS ST.

COM[illegible] GAS TANK: 600-LB. beam scale, 24 lb. Toledo scale, complete unit of coil and compressor for refrigeration. Phone G 8101. Sunday E 3807.

CARPENTER'S TOOLS FOR SALE. 1041 Tillicum Road, call Saturdays [illegible] Sunday.

C[illegible] ICEBOX, 50-LB. CAPAcity. E 0619.

CEDAR POSTS, 30c EACH, DELIVERED. [illegible] 21.

CEDAR POSTS, 30c EACH DELIVERED. Phone G 1177.

DEMONSTRATING VACUUM CLEANER, with attachments, as new. Taylor & Co., 620 Fort Street.

ELECTRIC DISHWASHER, RADIO, banjo-uke, gent's suit 36-38; shoes, shirts, bush clothing, tires, battery. G 3478.

EIGHT-SIDED POKER TABLE, $30. 3650 Shelbourne St. Empire 9948.

FIRST-CLASS CUTHBERT RASPBERRY canes. From $1 per doz. G 4093. 3356 Quadra Street.

FLY ROD, SHAKESPEAR "AU SABLE," split bamboo, extra tip, automatic reel. Both new, never used. E 3737.

ELECTRIC WASHING MACHINE FOR rent. Phone G 3021.

FURNACE, NEW — INSTALLED IF DEsired; also terms on budget plan. E 0851.

FOR SALE — FOLDING BLUE BABY buggy, $10. E 0676 or 3019 Quadra.

FREE DIRT. APPLY [illegible] KERR AVE.

GRAVEL FOR DRIVEWAYS, ROADS and fills, $1.50 yard and up, three and four-yard loads. Phone Belmont 158W.

GREENHOUSE, 50 FT. X 16 FEET. $35. Macaulay Street, rear entrance.

GOOD SHED FOR WOOD OR SAWDUST, 7 ft. x 7 ft. 6 in. x 18 ft., $50. E 0600.

ICE REFRIGERATOR, PRACTICALLY new, used two months. 3041 Donald Street, off Gorge.

ICE REFRIGERATOR, USED ONE SEAson. 3162 Cadboro Bay Road. G 1381.

KITCHEN CLOCKS, $6.50—E. D. MAINwaring & Co.

LARGE SIZE COOLERATOR, TAKES 100 pounds of ice, good condition; also "Ice-Chef" freezer. Phone E 0920.

MONARCH ICE BOX, 75-LB. CAPACITY, like new. $40. 860 Tattersall Drive.

NINE-PIECE MAGNIFICENT WALNUT dining suite, Beatty electric ironer; studio lounge, Royal typewriter. All in perfect condition. G 3636.

NEW STAND MODEL CREAM SEPARAtors, $45 to $60. Western Distributors, 174 W. Esplanade, North Vancouver, B.C.

ONE WEEK SPECIAL—30% DISCOUNT on all paints and enamels. B.C. Hardware, 724 Fort St. G 1021.

PORTABLE TYPEWRITER — SEE THE NEW REMINGTON. Two-tone grey finish. Six machine performance. Cash or terms. Remington Rand, 810 Broughton Street. Phone G 6613.

PAPERHANGING MACHINE — $35 OR nearest offer. E 8773, 6 Boyd St.

RUBBER STAMPS — ROBINSON PRESS Printers. Pioneer rubber stamp makers in Victoria. 646 Fisgard Street, Masonic Building. Phone E 0614.

REFRIGERATOR—BRAND NEW JUNE 1948. 229 St. James Street.

ROLL-TOP DESK, BRASS TABLE LAMP; curtains. 1032 Victoria Avenue.

STANDARD REMINGTON TYPEWRITER, recently overhauled; $18 or offer. G 7773.

SERVEL GAS REFRIGERATOR, PRACTIcally new. Guaranteed. Bargain. 907 Fort.

SECOND-HAND DOORS, SASH, PIPE, etc. G. P. Durrant, 792 Kings Road.

STANDARD 12-IN. UNDERWOOD TYPEwriter. $40. P.O. Box 535.

STRONG B.B. STRAWBERRY PLANTS, $3; Shrubs, 25c. Delivered. E 0437.

TWO MEAT SHOWCASES, ONE WALK-in meat fridge and compressor, reasonably priced, sausage machine, also office desks and chairs. 1233 Esquimalt Rd.

UNDERWOOD TYPEWRITER, STANDard No. 11; Peirce wire recorders; Todd Protectograph cheque writers and signers, payroll systems; accounting and business forms. McCaskey Systems, J. R. Pipes Business Systems, 943 Yates St. B 6021.

VACUUM CLEANER, NEW, WITH ATtachments. Terms arranged. E 0661.

WHEELS - BALL-BEARING AIR-CUSHion tires, 6" x 2", $1.35; 10" x 2" [illegible]; 12" x 3.50" $7.75. Precision Machine Supplies, 686 Pandora. Phone E 8114.

WOOL MACKINAW SHIRTS AND CRUISer jackets. F. Jeune & Bro., 570 [illegible] Phone G 4632.

WATCHMAKER'S LATHE AND STAKing tool. First-class condition. 3043 [illegible]

WEED CHAINS FOR SIZE 17x600 TIRES, $13.50. 814 Queens.

8 X 30 JAP ARMY BINOCULARS, $60. [illegible]

60 FOR SALE—MISCELLANEOUS

9-PIECE DINING-ROOM SUITE, CHILD'S bedroom suite complete, Westinghouse electric range, child's steel crib, new last Summer. Will sell reasonable. G 8367.

CHECK UP
On Your Office Supplies
Letterheads Envelopes Billheads
[illegible]
Don't Leave It Till the Last Minute
THE COLONIST
PRINTING DEPARTMENT
1211 BROAD STREET VICTORIA, B.C.

SPECIAL
1 Only, new Gilchrist jack $100.00
1 Reel new ⅝-in. wire rope.
1 Reel new ½-in. wire rope.
12 New fire axes, each $3.30
20 New peavies, each $7.50
20 New double blocks, each $3.20
25 New lumber clinches [illegible]
and $6.00 each, large and small.

VETERAN JUNK CO.
[illegible]

WASHING MACHINES
BEATTY—EASY—MAYTAG—GILSON
Terms Arranged
Repairs to All Makes
MODERN APPLIANCES
941 YATES STREET PHONE E 2015

61 WANTED—MISCELLANEOUS

ALMOST ANYTHING
A LOT OF FOLKS PHONE US EVERY day to sell to us their used furniture. We have gained a reputation for paying the highest possible prices and spot cash. However, many [illegible] don't know that we buy such things as smallwares (not jewelry or clothing), pianos, washers, refrigerators, [illegible] machines, tools, stoves, china, etc. Please note that a call to our office will bring prompt service; we will call to your home and pay spot cash. Kindly phone Wally Gray at Gray & Duckworth (Fred Smith & Co.), G 4913. 881 Balmoral Road.

ABC
ATTENTION! — BEST CASH PRICES paid for good [illegible] furniture, tools, stoves, pianos. We sell anywhere, anytime.
HUB FURNITURE COMPANY
713-719 Johnson St. Phone G 9425
Manager, B. Louis

ALL - ELECTRIC APPLIANCES, FURniture, tools, motors, anything of value bought, sold, exchanged. Best prices. G 3113.

ALL BOTTLES, RAGS, METALS, FURniture and useful things bought. Empire Junk Co. E 0850. E 0342.

ANYTHING IN STOVES — WE PAY highest prices and will call anywhere in the city or vicinity. Phone G 6634.

A STANDARD OR PORTABLE TYPEwriter, good condition; reasonable; cash. Box 4467 Colonist.

ANTIQUES BOUGHT AND SOLD. CENtury Art Shop, 1025 Fort Street.

BEST PRICES PAID FOR MEN'S USED suits. Phone E 5811.

CLIENT WITH TEN-ROOM HOME WITH prices for your good used furniture. [illegible] on the spot.
Phone G 4424 — Evenings, B 5046

CARPETS WANTED, USED. E 2861. CARpeteria Co., 1119 Vancouver Street. Rugs and upholstery cleaned and repaired.

DOLL BUGGY, SMALL, WICKER ONE preferred; any reasonable condition. E 7360.

HIGHEST PRICES FOR GOLD AND diamonds. Rose's Ltd., 1317 Douglas.

MAHOGANY DINING TABLE WANTED four feet wide. Phone E 4550.

OLD BICYCLES AND PARTS ARE worth money at 665 Johnson Street.

P[illegible] rent by month, $3.50. Address P.O. Box 944 Victoria.

[illegible] Particulars to Box 5735 Colonist.

WANTED — 100 RANGES — [illegible] prices paid. Peden Stove Store, 723 Johnson Street. Phone E 1451.

WE BUY ESTATES OF JEWELERY AND antiques, large or small. E. A. McLeod Co. Ltd., the Old Gold Shop, 1111 Douglas Street. G [illegible]

WANTED - "PORTABLE[illegible]" SUITcase, good condition. Reply, stating price. E 5063.

WANTED—GOOD 3¼ X 4¼ ROLL FILM Kodak, with good lens. Phone B 5191. [illegible]

WANTED — USED TRICYCLE, GOOD condition. B 3907.

A BETTER DEAL
YOU WANT THE HIGHEST PRICES for your better used furniture. We pay more for Pianos, Bedroom and Living-room, Dining-room and Kitchen furniture. We need Carpets, Chinaware, Antiques of all descriptions, Old Gold, Silverware, Sheffield Plate, Automobiles, Tools, Radios, Washing Machines, Frigidaires, or we will Buy Your Complete Home or Business for SPOT CASH. The Squarest Deal in British Columbia.
[illegible]

STOP WONDERING
What the Value of Your Holdings Are
IT'S OUR BUSINESS
We Are Auctioneers and Appraisers
If you have Used Furniture, Pianos, Washing Machines, Refrigerators, Sewing Machines, Tools, Machinery or anything of value, nothing too large or too small, we will buy outright or sell them for you. When we buy we give you the highest prices, and when we sell them for you we [illegible]
For the Best Results Call
W. D. PALMER & CO. LTD.
[illegible]
910 PANDORA AVE. G 0411

62 POULTRY AND LIVESTOCK

FOR SALE—ONE PAIR PROVEN CHINchillas. Apply to W. Paterson, Cypress Avenue, R.R. 1, Sidney.

62A POULTRY, HATCHING EGGS, ETC.

AT COCKADOODLEDOO — R.O.P.-SIRED New Hampshire pullets and cockerels from our own farm ranges. These birds are bred for egg production, livability and color. We specialize in small pens of layers for the householder. Visitors always welcome. 3927 Cedar Hill Crossroad. G 9148.

ARRIVING SOON AT OUR STORE—Chicks, any quantity, also 6 weeks old pullets, for immediate or future delivery. Popular breeds of highest quality. For information, write, phone or call J. L. Lang, 1409 Store Street, G 6633. Albion 160. Agent Rump & Sendall Hatcheries.

AUSTRALORPS AND RHODE ISLAND Reds. Phone E 9196 Monday, after 4 p.m.

A[illegible] Green Street. B 3901.

[illegible]
BROODING CHICKS — AVOID LOSSES, trouble, expense and risks. Order our Specialist Reared, 6, 7 or 8-week-old pullets and/or cockerels today. R.O.P. Sired Golden New Hampshires, Leghorn Cross Hampshires, White Leghorns, etc. Raised in one of Canada's largest and most modern breeder houses.
Call and See Us or Phone 286W
ARDMORE POULTRY FARM
SIDNEY, B.C.
ONE OR ONE THOUSAND

DUCKS—ONE YEAR OLD—PEKINS, 8 ducks and drake, $10. Mallards and khaki, $5 trio. Muscovy drakes, $3. Alder, Millstream Road, Langford.

E[illegible] $1.25 per setting. Phone G 9196. 3004 Albina Street.

HATCHING EGGS, $1 DOZ., N.H. Seymour Biggs, Shelbourne, Feltham [illegible]

62 POULTRY AND LIVESTOCK

FOR SALE OR EXCHANGE FOR HAMPshire pullets, 100-egg Buckeye incubator. [illegible]

FOR SALE — NEW HAMPSHIRE PULlets, 8 weeks; New Hampshire and Leghorn Cross, $1.15 delivered. Keating 27.

PHONE COCKADOODLEDOO FOR YOUR pullets and cockerels. Raise your own "Chicken Every Sunday." G 9148.

TALK POULTRY WITH US—ARDMORE Poultry Farm, Sidney. Phone 286W.

"THE CHICKS WHICH GIVE RESULTS" Our successful operations depend on the quality, productivity and liveability of the chicks you raise. Years of breeding and attention behind THE CHICKS WHICH GIVE RESULTS ensures these qualities. Six popular breeds and several cross breeds available to suit your own special requirements.
Write for Literature and Price Lists
Order Early. Order Now and Remember "It's Results That Count."
RUMP & SENDALL LTD.
Langley Prairie, B.C. Phone Langley [illegible]
Vancouver Island Representative
J. L. LANG, 1409 Store Street, Victoria, B.C.

50 YOUNG LAYING HENS FOR SALE. G 6955.

SOLLY CHICKS
LEGHORN CROSS CHICKS FOR APRIL 15 DELIVERY. Pullets, $34 hundred; unsexed, $18 hundred.
SOLLY
POULTRY BREEDING FARM
[illegible], V.I.

62B HORSES

FOR SALE — GOOD COW AND HORSE [illegible], also straw. Phone Keating 21Y.

FOR SALE — GOOD SADDLE HORSE, [illegible] Keating 82R.

HORSESHOEING ANYWHERE. TUCKer's Blacksmith Shop, Keating 61.

62C CATTLE

COWS AND HORSES WANTED FOR mink feed. We pick them up. H. McNeil. Telephone Keating 5G.

FOR SALE - ONE HEIFER GUERNSEY and Jersey, due on March 30. Belmont 7X.

FOR SALE - FRESH [illegible] COW, 27 months old, first calf, fair size. Minter, Elk Lake. Colquitz 3M.

GOOD YOUNG COWS FOR SALE - 1ST, 2nd and 3rd calvers. Some recently freshened and some due to freshen. Belmont 15Y.

62D DOGS

BEAUTIFUL COC[illegible], TOY CHIHUAhua and Yorkshire [illegible]. Distemper immunized. Oakcrest Kennels, Burnside Road, half mile past Helmcken.

DOES YOUR DOG SCRATCH FROM skin irritation or eczema? Use Nutte Lotion and Nutte Dog Mixture for prompt and permanent relief. At drug stores and pet shops.

DOGS LOOK RIGHT, FEEL RIGHT! Are right! when bathed, trimmed, deflea'd at Oakcrest Farm Kennels. Phone Colquitz 182M for appointment.

DOGS AND CATS BOARDED IN WARM, sanitary, comfortable individual quarters. Oakcrest Kennels. Phone Colquitz 182M.

FOR SALE — 18-MONTH-OLD SPAYED Great Dane, registered, magnificent animal, splendid with children. $50. Phone Belmont 150Y.

REGISTERED, [illegible] SIRED KERRY Blue Terrier puppies, beautiful coats, strong bodied. Information on request. Glory Kennels, 12239-91 Street, Edmonton, Alberta.

REGISTERED ENGLISH BULLDOG male, 4 years old. Nine points C.K.C. What offers? Apply Box 235, Comox, B.C.

REG. LABRADOR PUPS, EIGHT WEEKS. One male, $12.50; two females, $10. Will deliver Victoria. Cobble Hill 22R3.

SCOTTIE PUP FOR SALE, MALE, REGistered. G. Hamilton, Old West Road, R.R. 1, Royal Oak.

SEALYHAM PUPPIES. DRURY, DUNcan [illegible]

THREE-MONTH-OLD PUREBRED BLACK male Scottie. E 1875.

62G CATS

WANTED — GOOD HOME FOR BLACK male cat. Phone E 8183 Sunday a.m. or after 4 p.m. week days.

62H RABBITS

BEST PRICE PAID FOR [illegible] — Any quantity. Phone G 4[illegible]

62L CAGE BIRDS AND AVIARIES

ALBINO, LUTINO AND 18 COLORS IN baby budgies (lovebirds) and mating stock from $2 up. H. Andrew, Brentwood Aviaries. Phone Keating 17G.

BUDGERIGARS FOR SALE, $7 [illegible] Phone E 0001. 561 Signal Hill, Esquimalt Dockyard.

CANARIES FOR SALE. Phone [illegible]

62X MISCELLANEOUS

FOR SALE ONE TON OF LOOSE HAY. O. E. Thomas, R.R. 3, Box 1210.

GOOD BALED HAY, $30 A TON WHILE it lasts. C. E. [illegible]-Griffiths, Metchosin. Telephone Belmont 27L.

GOOD LOCAL HAY FOR SALE. PHONE G 4650.

GOOD HAY FOR SALE, $30 PER TON. Phone Sidney 165.

LIVESTOCK, CATTLE, PIGS, ETC., bought and sold. For prompt attention and a square deal phone Belmont 171Y.

300 [illegible] BROODER CHEAP. Good condition. Phone Albion 177Y.

66 HOTELS

ACCOMMODATION FOR TOURIST. Vancouver, near the University Gates. Nice location. Near transportation. Bed and breakfast, $12 per week. Mrs. Wood, 4411 West 11th Avenue, Vancouver, B.C.

ABERDEEN RESIDENTIAL HOTEL, 941 McClure. Quiet surroundings, central location, hot and cold water in every room. Reasonable rates. Phone G 8111.

AT [illegible] HOUSE — DISTINCTIVE tourist accommodation. Complete suites. Adjoining Stadacona Park. G 8164.

BELLEVILLE LODGE. FURNISHED room for married couple, home-like conditions, good board, pleasant surroundings. 127 Belleville Street.

CRAIGMYLE GUEST [illegible] — 1037 Craigdarroch [illegible] available and dining-room. Mrs. [illegible]

CRAIGDARROCH GUEST HOUSE — SElect accommodation for discriminating people. [illegible] served. G 0727.

CASTLE VIEW, 1070 JOAN CRESCENT—Room, breakfast. G 5551.

COMFORTABLE BED - SITTING - ROOM. Meals optional. Villa Eleanor. B 2234.

FIRWOOD LODGE "GUEST HOUSE." [illegible] Vacancies. Meals optional.

QUADRA GUEST HOUSE. HOME COMforts. Winter rates. Breakfast. E 2324.

SLEEPING-ROOM WITH AN ELECTRIC plate. Adults. Weekly rates. E 0000. 1159 Johnson.

STADACONA HOUSE. NICE ACCOMMOdation. Winter rates. G 0334.

WEEKLY AND TRANSIENT — [illegible] reasonable, quiet surroundings. Glen Court Hotel, Blanshard and Humboldt Sts.

[illegible]
We Take Care of Transient and Permanent Guests — Moderate Rates
734 Yates Street, Victoria. Phone G 6276
Write or Phone for Reservations

67 ROOM AND BOARD

ACCOMMODATION FOR THOSE WHO appreciate good food, quiet home-like surroundings, private bathroom, automatic heat. Garage. Good transportation, 7 minutes. References exchanged. Reasonable. Business or professional people preferred. Phone E 0001 mornings please.

A SINGLE OR DOUBLE ROOM. R.W.E. Meals optional. Garage. G 6784.

BOARD AND ROOM, SINGLE OR double, reasonable rates. 610 Dunedin [illegible]

BOARD AND ROOM, SUIT YOUNG MAN. 1012 Richardson [illegible] G 0000.

LARGE BRIGHT DOUBLE ROOM [illegible] one single. G 0082.

ROOM AND BOARD — BUSINESS OR navy men. Close to bus, beside Royal Athletic Park. B 0006. 1030 Pembroke St.

ROOM AND BOARD. TWIN BEDS, reasonable. Clean and warm. B 7681.

ROOM AND BOARD FOR YOUNG BUSInessman. Vacant April 1. G 6141.

68 ROOM AND BOARD WANTED

SINGLE BUSINESS GIRL DESIRES room and board in private home by April 1. Home privileges. Box 8083 Colonist.

YOUNG BANK CLERK RECENTLY transferred to Victoria desires room and board in family home preferably Oak Bay, close to transportation. Must [illegible]

49 ROOMS TO RENT

WARM, CLEAN, MODERN ROOM—Spring mattress, downtown area, for gentleman. G 3767.

49A FURNISHED

ATTRACTIVE LARGE BRIGHT ROOM in Oak Bay, near the sea. Well furnished, comfortable with use of breakfast-room, also sitting-room. Permanent guests preferred. Box 8338, Colonist.

A VERY LOVELY BED-SITTING-ROOM for 2 ladies. Breakfast served. [illegible]

A BRIGHT, WELL-FURNISHED BEDroom, single or double. G [illegible]

A LARGE, WELL-FURNISHED ROOM. All supplied. Phone E 5061.

BRIGHT SLEEPING - ROOM, GENTLEman only. E 8082 after 5 p.m.

FURNISHED SLEEPING AND LIVINGrooms to rent. Garage available. 612 Harbinger.

LARGE LOVELY BEDROOM (GIRLS), near Parliament Buildings, buses. [illegible]

NICELY FURNISHED BEDROOM (MAN), near Parliament Buildings and dock. E 0639.

ROOM FOR QUIET BUSINESS PERSON, all found, off Oak Bay Avenue. Phone B 1734.

SINGLE ROOM FOR BUSINESS MAN OR woman, with or without breakfast. Garage if required. G 8328.

TWO SLEEPING ROOMS AVAILABLE, close in, $4.50 weekly, also garage. G 4347.

51 HOUSEKEEPING ROOMS TO RENT

51A FURNISHED

A LARGE FRONT HOUSEKEEPING room. Newly decorated. Centrally located. Everything supplied. B 7366.

A LARGE HOUSEKEEPING [illegible], suit couple or single man. G 1449.

A COMFORTABLE H.K. ROOM, GROUND floor, near Y.W.C.A. B 1379.

BRIGHT, CLEAN HOUSEKEEPING room. Near Parliament Buildings. Working man only. G 8481.

BRIGHT L.H.K. ROOM, SUIT BUSINESS lady. 1315 Yates Street.

FURNISHED TWO ROOMS, SELF-CONtained. Some allowance for small services; also 2 single rooms. 80 Menzies St.

FURNISHED FRONT ROOM, KITCHEN, gas, sink, radio, $5 weekly. [illegible] moral.

FURNISHED L.H.K. ROOM FOR RENT. E 2329.

HOUSEKEEPING SUITES AND ROOMS Available now. All districts. Apply direct to CITY RENTAL BUREAU, 738 Yates Street.

HOUSEKEEPING ACCO[illegible] — 2620 Heath [illegible], near Gorge Road and bus.

LARGE FURNISHED HOUSEKEEPING room, kitchenette, sink, hot and cold [illegible], electric range, hardwood floors. Bus at door. No children. Phone B 1847 after 6 p.m.

L[illegible] HEATED HOUSEKEEPING room, with kitchenette, twin beds, linen supplied. Garage available. 1544 Bark Street. G 5024.

LIGHT HOUSEKEEPING ROOM, CLEAN, central. Before 1 or after 6 p.m. E 0115.

LARGE BRIGHT AND COMFORTABLE front room. Gas and linen supplied. [illegible] Road.

LARGE BRIGHT HOUSEKEEPING room, close in. Phone E 2711.

NOW AVAILABLE—FURNISHED LIGHT housekeeping room, near sea and Beacon Hill Park. 30 Douglas. E 1443.

PARTLY FURNISHED H.K. [illegible] Caledonia.

ROOM FOR QUIET BUSINESS PERSON, all found, off Oak Bay Avenue. Phone [illegible]

TWO - ROOM LIGHT - HOUSEKEEPING suite, everything found, suit working couple. 3648 Work Street.

TWO-ROOM FURNISHED SUITE, QUIET place. 731 Market.

RENTALS UNLIMITED
B 3544
All Types of Accommodation
568-A YATES STREET - UPSTAIRS
9 to 12 and 1 to 5 Daily
Saturday, 12 Noon

52 HOUSEKEEPING ROOMS WANTED

3-ROOM SUITE, FURNISHED, SELF-contained. Working couple only. No children. E 8082 after 5 p.m.

52A FURNISHED

ACCOMMODATION FOR 3 OR 3 people. Steam heat, electric ranges, laundry room. Island Court, 6 miles, Island Highway. Belmont 184.

BUSINESS GIRL URGENTLY REQUIRES L.H. room, all found, centrally located. [illegible] Colonist.

LADY REQUIRES SWELL H.K. ROOM, non-smoker. State rent. Box 9171, Colonist.

LADY REQUIRES SMALL H.K. ROOM, non-smoker. State rent. Box 9171, Colonist.

WANTED—FURNISHED OR SEMI-FURnished room. Permanent. One lady. Box 9071 Colonist.

52B UNFURNISHED

2 OR 3 LARGE UNFURNISHED HOUSEkeeping rooms, preferably with sink, or similar accommodation, wanted by reliable couple with year-old daughter. [illegible]

53 FLATS AND APARTMENTS TO RENT

FURNISHED FLAT (SAUL ST.), [illegible] rooms (two bedrooms), garden, part basement. Three months vacant [illegible]. Adults only. References. [illegible]

FURNISHED FOUR-ROOM SELF-CONtained suite, close in, new building; $110 per month. Apply Reisterman & Co., 1131 Blanshard Street. Phone E 416.

FOUR-ROOM UNFURNISHED SELF-CONtained upper duplex, private entrance. Fairfield district. $80 a month. Available May 1. No children. Box 9284 Colonist.

FURNISHED 3-ROOM APARTMENT, nearly self-contained, Gordon Head waterfront, $55 monthly. Adults only. Box 9174 Colonist.

FURNISHED 3-ROOM SUITE — LINEN supplied. Gas range. No children. E 0712.

FURNISHED FOUR-ROOM FLAT, $58, retired couple preferred. Box 9113 Colonist.

MODERN FURNISHED FLAT, 5 ROOMS (two bedrooms), garden. Now vacant. One minute bus stop, Lake Hill area. Three months. Adults. References. E 3944.

SELF - CONTAINED SUITES, WINTER rates. Cambridge Motor Court.

THREE - ROOM, FULLY - FURNISHED suite accommodating up to six people with garage, $18 per week, includes light, water, fuel, linen, dishes, etc. Electric stoves, heaters, fireplace, automatic hot-water. Bus stops at entrance. Store and cafes across the street. Alamo Auto Court, city side of Colwood. Phone E 0131 or G 0000. Two suites available at once.

TWO ROOM FURNISHED SUITE, WITH kitchenette; also single room. E 8907.

The
Kingscrest Apartments
866 VANCOUVER STREET AT SOUTHGATE
SUITES
FOR
SALE
The Most Economical, Carefree, Modern Living Accommodation
SEE
These lovely ultra-modern bachelor, one-bedroom and [illegible] suites. Insulated and soundproofed, with most suites having private front and rear entrances. Tiled cabinet kitchens, electric ranges, electric refrigeration. Venetian blinds on all windows. Laundry equipped with two Bendix washers and electric ironing [illegible]
OPEN
FOR INSPECTION
2 to 5:30 P.M. DAILY
Crowe & Company, Ltd.
YORKSHIRE BLDG.
[illegible] EMPIRE 7166
Evenings—Empire [illegible]

53 FLATS AND APARTMENTS TO RENT

TWO COMFORTABLE, FULLY FURnished suites, small suite, $40; large suite, $45 per month. Heat, light and linen included. Call Belmont 144R.

TWO-ROOM SUITE FURNISHED; SUIT working couple. 803 Hillside.

[illegible]
Apartments—Houses
Housekeeping and sleeping rooms
[illegible]
CITY RENTAL BUREAU
738 Yates Street
[illegible] 9 to 5:30 daily
Open Mon., Wed. and Fri. to 9 p.m.

4-ROOM UNFURNISHED APARTMENT — Electric range, refrigerator. $40 per month. Phone Colquitz 141Y.

FREE SERVICE
TO
LANDLORDS
Choose Reliable Tenants at
RENTALS UNLIMITED
568-A YATES
9 to 12 and 1 to 5 Daily, Saturday, 12 Noon

54 FLATS AND APARTMENTS WANTED

A BACHELOR, RECENTLY TRANSferred to Victoria, requires self-contained bachelor apartment by April 1. Will pay reasonable rent for suitable quarters. Garage desirable but not essential. Box 9616, Colonist.

A 3-ROOM FURNISHED OR PARTLY-furnished apartment wanted. One child 4 months. Box 9209 Colonist.

BUSINESS WOMAN AND TWO ADULT children require apartment or small furnished house. G 279[illegible]

MODERN THREE-ROOMED SELF-CONtained unfurnished or partly furnished apartment, with garage. E 2752, mornings.

NAVY COUPLE, FOUR MONTHS OLD baby, urgently require three or four-room apartment unfurnished. E 7379.

QUIET [illegible] COUPLE REQUIRE 3-bedroom self-contained unfurnished suite, or duplex, good transportation, or close to city. Highest references. Box 8569 Colonist.

RETIRED COUPLE WANTS SELF-CONtained unfurnished suite, close in. E 8362.

WANTED — SELF-CONTAINED UNFURnished suite or apartment for navy couple, no children. Phone Henderson, E 8356.

YOUNG MARRIED COUPLE (NO CHILdren) would like small furnished suite in Esquimalt district if possible. Phone E 0821 after 6 p.m.

LANDLORDS—LANDLADIES
[illegible]
All types of accommodation urgently needed by well recommended tenants.
List your vacancies with
CITY RENTAL BUREAU
738 Yates Street
Beacon 5512
Hours 9 to 5:30 daily
Open Mon., Wed., Fri. to 9 p.m.

3-ROOM UNFURNISHED FLAT, GROUND floor. Self-contained. Pandora or Cook district preferred. Lady and son. E 7476.

55 HOUSES TO RENT

McILWAINE BROS. TRANSFER, LTD. — Furniture and piano moving, long-distance removals, heavy hauling, storage, crating and shipping. Use our lift van service for furniture removals, Victoria-Vancouver. 1202 Wharf. B 2186.

JEEVES BROS. TRANSFER & STORAGE
Furniture and Piano Moving
Local and Long Distance
Baggage, Packing, Crating and Shipping
Phone E 8633

55A FURNISHED

FOR TWO OR THREE [illegible] Fully furnished two-bedroom home, $40. [illegible]

WE HAVE A NUMBER OF FINE FURnished houses to rent from $85 per month, full equipped, for the Summer months or longer periods. The Royal Trust Co., 608 View Street, Victoria. E 4124.

$12 PER WEEK. VERY COMFORTABLE furnished cottage for rent until 15th May, 1949. Bed-sitting-room, oil range, equipped kitchenette. Bathroom. Automatic hot water. Linens, light, water, fuel and electric laundry facilities inclusive. Good bus service and close to stores. 8½ miles from City Centre. Phone Belmont 144Q.

56 RENTAL EXCHANGE

LARGE 2-ROOM SUITE, UNFURNISHED, sink, H.C., close in, reasonable rent, for similar accommodation or cottage, preferably Colquitz or Marigold. B 4123.

WILL [illegible] five-room rented bungalow, Penticton, for similar accommodation in Victoria. Telephone Garden 7191 (after 6 p.m. B 1940).

WILL EXCHANGE SELF - CONTAINED apartment block suite for similar bachelor suite. Box 8692 Colonist.

57 WANTED TO RENT—HOUSES

SINGLE OR DOUBLE, CHEERFUL [illegible], good board, walking distance. 810 Cook Street. G 6251.

TWO-BEDROOM HOUSE CORDOVA BAY for six months; immediately. Box 1957 Colonist.

57B UNFURNISHED

BUSINESS MAN, TRANSFERRED TO Victoria, is badly in need of five or six-room house, good location, before April 15. Blue Ribbon Ltd., telephone Garden 7191 (after 6 p.m., Beacon 1940).

COUPLE WITH TWO CHILDREN WANT nice five or six-room house, cheap. Phone B 7258.

DESIRABLE COUPLE REQUIRE UNFURnished house with garden. Box 8657, Colonist.

EXECUTIVE ARRIVING MARCH 15 DEsires to rent house or self-contained apartment, unfurnished. Victoria or district, one infant. References supplied. [illegible] 8349, Colonist.

FOUR ADULTS URGENTLY NEED [illegible] house. Preferably in or near Oak Bay. Please phone E 6185.

NEED 5-ROOMED HOUSE URGENTLY! within 10-mile circle, will do any repairs. Please phone G 8173.

WANTED TO RENT THREE OR FOUR-[illegible] house for High School teacher. Frank Snowsell, Mount View High School.

WANTED — UNFURNISHED HOUSE, with garden space, by couple, no children. References supplied. E 7650.

WANTED TO RENT — TWO-BEDROOM house, professional couple and teenage daughter. Phone B 1639.

WANTED—TWO-BEDROOM HOUSE OR apartment. Phone E 9784.

PLEASE READ THIS AD!
4-ROOM APARTMENT, DUPLEX OR small house urgently needed by Victoria couple with 11-month-old daughter. Best of references for permanent home. Phone E 3110.

58 OFFICES, STORES, HALLS TO RENT

STORES TO RENT IN DOWNTOWN AND [illegible] locations. Immediate possession. Rentals from $40 per month. The Royal Trust Co., 608 View Street, Victoria. E 4124.

STORE FOR RENT, 18 FEET BY [illegible] Excellent location on Government St. Good lease to responsible tenant. [illegible] Bernard & Co., 620 Fort St., E 5114.

TO RENT—STORES, 1814 OAK BAY AVenue, $40; 1810 Oak Bay Avenue, $45. Phone Page & Snape, E 6106.

WARM, CLEAN, HOT-WATER HEATED offices to rent. Williams Building, 740 Broughton Street. E 4101.

59 TO RENT—MISCELLANEOUS

BARN SPACE FOR RENT — HORSES and storage. Royal Oak. Colquitz 23F.

FOR RENT - FLOOR POLISHERS BY the day. [illegible]

61 SUMMER RESORTS

YOUR VACATION THIS YEAR
"SUNNY SHORES," SASSENOS, SOOKE, a nice two or three-room cottage by the sea. Peaceful days in beautiful surroundings, 7 acres of park land, boating, bathing, golf; recreation and fun for the children in perfect safety. Come to Sunny Shores this year for a complete rest and change. Open May 1. [illegible] May and June. Make your [illegible] early. Phone Sooke 8F, evenings only.

65 AUTOMOBILES

CAR FINANCING
[illegible]
Automobile Purchases Financed on Monthly Payment Plan
Conditional Sale Agreements Discounted
Reasonable Rates Prompt Service
ISLAND FINANCE LIMITED
1123 Broad Street Phone G 6831

65 AUTOMOBILES

AUTO SALES FINANCED. E. W. [illegible] & Co., 1006 Government. Phone G 4631.

CAR INSURANCE—COSTS ONLY $14 TO cover for B.C. Safety Responsibility Law, and get a pink card.
J. W. BUCKLER INSURANCE AGENCIES
121 Pemberton Bldg. Phone E 2144

65A AUTO REPAIRS AND SERVICE

BODY AND FENDER REPAIR, WELDing, painting. Joe Montaine & Alex McKinnon, 613 Cormorant. E 3051.

ENGINE RECONDITIONING SPECIALists — Get our prices. Complete tune before install pistons, rings, new engine performance. Easy on gas and oil. CHET BOWMAN GARAGE, 724 JOHNSON.

EXPERT BODY REPAIRS AND PAINTing. Victoria Auto Metal, 813 Douglas at Dickson Bros. Garage. Phone B 5616.

MICHAEL'S AUTO BODY [illegible] plete body and fender repairs, painting, welding. Phone B 1631. 3001 Douglas Street, Victoria, B.C.

SANDY'S AUTO-WRECKING AND 24-hour towing service. We have springs and leaves for all makes of cars and trucks. Cars wanted for wrecking. Pacific Auto Wreckers, 731 Cormorant Street. Phone E 7521; night, G 2471.

STEAM CLEANING—HUGHES MOTORS, corner Johnson and Quadra.

DISTRIBUTORS FOR PACKARD AND AUSTIN MOTOR CARS
SPECIAL FOR AUSTIN A-40's 5000-MILE SERVICE
Clean and repack front wheel bearing
Service air cleaner
Change transmission and differential oils
Replace oil filter cartridge
Service shock absorbers
Tighten undergear
SPECIAL [illegible] $7.50
Parts Extra
THOS PLIMLEY LTD
1010 YATES STREET VICTORIA, B.C.
G 7161

DRIVE SAFELY
DON'T DETOUR
[illegible]NSIBILITY
KEEP YOUR CAR
MECHANICALLY SAFE
We are equipped with the latest engineered equipment in Wheel and Steering Alignment, Wheel Balancing, Brakes, Headlight Focusing.
DAVIS MOTORS LTD.
900 FORT STREET 900 FORT STREET
Buick - Pontiac - G.M.C.
PHONE G 8184 PHONE G 8184
THERE IS NO BETTER PLACE FOR SERVICE

AUTO PAINTING AND UPHOLSTERING
We Are [illegible] in Auto Body Repairs, Steering and Frame
MOONEY'S AUTO [illegible]
814 Cormorant Street Phone E 4177
1120 Vancouver Street Phone B 1313
[illegible]

AUTO UPHOLSTERING
We specialize in custom-tailored seat covers, sport tops, truck and car seats, panels, etc. Courteous, quick service.
ROSCOE'S UPHOLSTERY
712 HUMBOLDT PHONE B 4013

65B AUTO PARTS, TIRES AND ACCESSORIES

FENDER SKIRT WILL FIT ALMOST any make of car. Macaulay Camp, [illegible] H-3, Suite 4, Esquimalt.

GENERAL ELECTRIC CUSTOM RADIO for 1938 Buick, $45; also nearly-new car heater, $10. G 3511.

ACME GUARANTEED BATTERIES
MANUFACTURED IN VICTORIA. SAVE $$. Have your battery repaired, 18 months guaranteed. New reconditioned and repaired batteries.
FRANCIS BATTERIES & TIRES LTD.
1417 Quadra Street Phone B 7023

MOTOROLA "5" PUSH BUTTON CUStom radio for [illegible] cars. Condition guaranteed. Junction Radio Shop, 1143 Oak Bay [illegible]

NEW MOTOROLA RADIO TO FIT Chevrolet car, $85. Chrysler custom radio. Deighton Service Station.

SPECIAL 25 PER CENT DISCOUNT ON the following tires: 1 700x15 4-ply, 3 550x20 4-ply, 1 550x17 6-ply, 1 650x20 6-ply, 1 600x16 and 1 650x16 truck tires, 5 700x15 8-ply commercial. Deighton Service Station.

SET NEW MODEL A GEAR AND pinions, $15; set new Chevrolet 1930 [illegible] 4.1 [illegible] new Chevrolet 30-12 gear and pinions, $13. Will ship C.O.D. Box 9295 Colonist.

USED HEATERS, CAR RADIOS, SPOT lights, tires, wheels, chains, accessories, reasonable. G 3511.

[illegible] EASY TERMS
Exceptional Trade-In Allowance on Your Old Tires
DOUGLAS TIRE SERVICE LTD.
Cor. Government and Herald E 6131

1946 FORD THREE-TON WITH 1½-ton Eaton rear end, auxiliary transmission, 194-inch wheel base, 900x20 [illegible] tires, fiat deck [illegible] one cable car house trailer. Gavin Jack, 1317 Quadra Street. Phone E 6131.

TRUCK TIRES
[illegible]
825x20 10-PLY GOODYEAR TIRES;
[illegible]
[illegible]
$75.00
[illegible]
NEW TIRE PRICE—$84
A REAL SNAP FOR ANY TRUCKER
B 1920

65C TRUCKS AND TRAILERS, ETC.

FOR SALE — TWO WHEEL TRAILER, all steel, box, 16-inch wheels. [illegible] E 4671, 12 noon to 1 p.m. or after 5.

HOUSE TRAILER, LIKE NEW, LOVELY finish. 861 Obed Avenue.

I.H.C. SIX-WHEEL DRIVE TRUCK, WITH winch and complete equipment for [illegible] logs. E 5010.

NEARLY NEW 1947 WILLYS JEEP [illegible] ¾-ton G.M.C. truck, 1947 model, four-speed transmission. Phone Cobble Hill 77Y.

NEW STEEL 4-YARD TRUCK BODY. Phone B 1813.

O[illegible] 7 FT. WIDE, 14 FT. long, sleeps 3 people, on wheels, $425. Can be seen at 11B Macaulay Camp.

[illegible]
SIX-WHEELER 1948 MERCURY TRUCK, complete, with new tires, Pabco rear-end setup.
Terms or Cash
ISLAND TRUCK & EQUIPMENT LTD.
Nanaimo, B.C. Phone 81

SEALED TENDERS MARKED "TENDERS for purchase of truck" are invited for the purchase of a 1942 Chevrolet 1½-ton pickup truck "as is." May be seen at the Saanich Municipal Yard, 3000 Douglas Street. Tenders to be in the hands of the Saanich Municipal Clerk, Royal Oak, by 5 p.m., Tuesday, March 29, 1949. Terms cash. Highest or any tender not necessarily accepted.

14-FT. MODERN HOUSE TRAILER, [illegible] built-in wardrobe, ice box, linen shelf, divan and breakfast nook. Inside finish of mahogany and plastic trim. Could be used as living-quarters. Phone E 0383 or call at 3468 Vancouver.

1937 FORD 6-WHEEL TRUCK, 1947 Columbia 13-ton trailer; 1936 Ford 3-ton with 400 cords of cordwood; 1937 Maple Leaf 2½-ton 8-inch $6. Paul hoist, 2 speed rear end. Deighton Service Station.

1948 WHITE 5-TON 6-WHEELER, 2,000 miles, air brakes, water tank and stake banks. 12-ton Columbia trailer. Trade or terms or would sell separately. Phone G 3161.

65 AUTOMOBILES

1948 CHEVROLET ½-TON PANEL delivery, new condition, 1,700 miles, $3,000 cash or terms. Mrs. [illegible], [illegible] Esquimalt Road. Phone E 1900.

1935 STUDEBAKER 1½-TON PANEL delivery. Completely overhauled. $315. 2500 Richmond. E 3418 or E 6[illegible]

1938 HILLMAN [illegible], EXCELLENT tires and motor, $[illegible]. B. Wilson, 874 Dalmeny Road. E 3381.

1941 HAYES DUAL AXEL LOGGING trailer, fair shape, fair rubber. $1,200. G 2092. 1813 Cumberland Road.

1942 1-TON TRUCK AND CASH FOR car. English or American. What offers? 2647 Douglas.

1949 1-TON FORD PICKUP, HEAVY duty tires and springs, 3,500 mileage. $1,975. Phone G 3580.

42 FORD ARMY 800 WT. TRUCK IN excellent condition. Offers? 3848 Grange View Drive.

1940 TWO-TON CHEVROLET VAN, new paint job and in good condition throughout. $750. E 4770.

1947 ½-TON MERCURY PANEL IN good condition, reduced for quick sale. Box 9095 Colonist.

1940 ½-TON DODGE PICKUP, $700. E 3436.

BELMONT MOTEL AND TRAILER PARK
584 ISLAND HIGHWAY
Bel. 143Q - Phone - Bel. 143Q

[illegible]
Factory - Built Luxury Liner. Schult's Trailer, The Ideal Home on Wheels. Practically Brand New. Has Twin Bedrooms, Completely Equipped to Last Detail. You Must See This to Appreciate Wonderful Mobile Living Facilities and Incorporated Comfort.

Nicely Appointed Rock Gas Equipped. Three-Quarter Bed and Kitchenette. Trailer Sleeps Three.
$850

Well Built. In Excellent Condition. Another Nice Job. Three Quarter Bed, Spring Filled Mattress. Also Rock Gas Equipped.
$900

Handyman's Chance to Acquire Nice Trailer. Factory Built. Trailer Mechanically Perfect. Good Exterior. Needs Slight Interior Decorating. Bargain at
$525

CONVENIENT TERMS ARRANGED ON ANY ABOVE VALUES

BELMONT MOTEL AND TRAILER PARK
Just Past Parsons Bridge
Housekeeping Cabins, Motel Rooms and Trailer Accommodation
Officially Rated B.C. Govt. 4 Star Court and Licensed Trailer Park
6 Miles From City Centre

DUMP TRUCK, 1947
ONE ONLY STUDEBAKER
Model M17 with double reduction. Two speed rear end, reinforced frame, 12-ply 8.25 tires, 4-yard body and hoist. At an attractive price.
JONES BROS.
COR. JOHNSON AND QUADRA
PHONE E 0633

EXCEPTIONAL VALUE
1940 CHEVROLET 3 TON VAN. Newly painted and in good mechanical condition. Licensed and ready to go. Priced for quick sale at $695
1946 MERCURY 3 TON — Cab and chassis. Owner driven since new and in excellent condition. A real good truck and the price is right at $1650
WILSON MOTORS LTD
Your Chevrolet Dealer
YATES AT QUADRA E 1107

BRAND NEW
The Schult "Midshipman" Trailer [illegible] built by Inglis of Canada. Inspection of this fine trailer will prove to you that this is truly the best trailer you've ever seen. This is truly the Home on Wheels of the Future and sells at medium price. $1995
only
[illegible]
SMILIN' BEN'S
816 DOUGLAS ST.

NEW
GENERAL MOTORS
TRUCKS
[illegible]
DAVIS MOTORS LIMITED
[illegible] G 8184
Buick — Pontiac — G.M.C. Trucks

65D AUTOMOBILES FOR SALE

A [illegible] NEW 1947 SPECIAL DE LUXE PLYmouth [illegible] Heater, defroster. [illegible] sell $1,995. E 1790.

CHEV. SEDAN PANEL DELIVERY. ALSO Nash Ambassador sedan. Both in splendid condition. Private owner. No phone. To view, 3179 Guernsey St., Oak Bay.

CADILLAC TOURING CAR, 1931. EXCELlent condition, any trial. $850. Lucas, R.R. 1, Royal Oak, opposite Tony Jug.

FOR SALE—1939 OLDSMOBILE SEDAN, excellent shape all round. Phone G 8948 from 10 to 3.

FOR SALE—1936 CHEVROLET PANEL sedan. Tillicum Service Station.

F[illegible] E 7044.

FOR SALE—1930 BUICK, GOOD CONDItion, $150. 1134 Caledonia Avenue.

TRADE '38 FORD AND CASH FOR '39-'41 Dodge or Plymouth. B 3789.

[illegible]
AN "OLSONIZED" CAR
"[illegible]"
1946 PLYMOUTH SEDAN — Heater equipped. Here is a one-owner car with low mileage; mighty low [illegible] $1645
"RECONDITIONED"
1946 MERCURY FOUR-DOOR SEDAN—Radio and heater equipped. Reconditioned and like new in appearance. $1795
"[illegible]"
1946 CHEVROLET EXPRESS — Good tires, new paint. A thoroughly reconditioned unit. $1145
OLSON MOTORS LTD
[illegible]
Plymouth - Chrysler - Fargo
[illegible]
[illegible]

1939 FORD DE LUXE, IN GOOD shape, reasonable price. B 6818.

1939 CHEV. 7-PASS. SEDAN — $[illegible] or will accept trade. B [illegible]

65 AUTOMOBILES

VETERAN AUTO MART
QUADRA AND CALEDONIA
ALL CARS HAVE 1949 LICENCES SUPPLIED
1/3 DOWN - EASIEST PAYMENTS
WE HAVE SOME CHEAP CARS

1940	PLYMOUTH SEDAN. New motor, built-in radio, heater. Snap at	$1195
1935	STUDEBAKER. Good motor and tires, heater. Bargain	$550
1937	DODGE 4-DOOR SEDAN. Real neat car, new [illegible] the way through. Price	$895
1937	PLYMOUTH COUPE. [illegible] trunk. Price	$7[illegible]
1941	DE SOTO SEDAN. [illegible] Radio, heater [illegible] ONLY	$1450
1939	FORD COUPE. Reconditioned motor, hydraulic brakes. Price	$850
1939	FORD FIVE-PASS. COUPE. Mechanically good. Price	$850
1946	DODGE DE LUXE SEDAN (Four-door). Heater, etc. Lovely shape. PRICE ONLY	$1795
1948	FORD DE LUXE SEDAN. Fully equipped	$1950
1948	AUSTIN COACH — Lovely little car. Heater, etc. 5,300 miles. Price	$1595
1947	CHEVROLET FLEETLINE. Seat covers, extras. Price	$2295
1947	PLYMOUTH SEDAN. Fully equipped, like new. Price	$2150
1947	½-TON G.M.C. PICKUP	$1550
1947	PONTIAC SEDAN. Fully equipped	$1950
1942	FORD 1 TON EXPRESS. Nice shape	$1595
1937	FORD ½ TON PICKUP. Overload springs, new motor, new tires	$[illegible]
1948	CHRYSLER [illegible] SEDAN. Thermaster, undersealed, two spotlights, heater, seat covers. Price	$2850
1948	AUSTIN DEVON. Rarely used as all [illegible]. Price	$1695
1928	FORD MODEL "A" SEDAN. Good motor, etc. Price	$300
1929	PANEL MODEL "A". Rebored motor, new tires, new paint, [illegible] A few car. Price	$450
1928	FORD TOURING	$225
1929	FORD ROADSTER, 16" wheels. Good motor. Price	$250
1929	BUICK SPORTS COUPE	$250
1929	PONTIAC. A good motor and cheap car. Price	$115
1930	CHEV. COACH. Fog lights, etc. Only	$200

RADIOS $35 and $45

1938	AUSTIN COACH. Cheap, good car. PRICED TO SELL	$595
1935	AUSTIN 10 SEDAN. A cheap good car	$450
1936	AUSTIN "7". Cheap Transportation. New paint, etc.	$475
1933	PONTIAC SEDAN. Rebored motor, new brakes, new rings, pins, etc. Price	$550
1929	ESSEX COUPE. Price	$225
1926	BUICK SPECIAL	$115
1928	CHRYSLER PICKUP. Good shape	$195
1939	DODGE COUPE. Price	$795
1938	CHEVROLET SEDAN DELIVERY. Reconditioned motor, new paint, good tires, etc. Price	$895

I WILL BUY FOR CASH OR SELL YOUR CAR FOR YOU ON CONSIGNMENT
G. O. SANGSTER, Mgr., B 3212

FRANK WAKEHAM MOTORS
CERTIFIED AND GUARANTEED
[illegible]
1036 YATES STREET G 3479
SUPER SPECIALS
BRAND NEW

1948 MORRIS 8 H.P. DE LUXE SEDAN. No miles. Fully guaranteed. Save $300 on this at $500 down, balance up to 20 months to pay. [illegible] $1495

1947 AUSTIN 8 H.P. SEDAN. Heater. Absolutely as new, 8,000 miles. $450 down, up to 24 months to pay. Full price $1095

1941 FORD SUPER DE LUXE SEDAN. Heater. New tires. $400 down. Up to 24 months to pay. Full price $1045

1947 OLDSMOBILE HYDRAMATIC, DYNAMIC "8" AMERICAN SEDAN. A beautiful sea mist green. Custom radio, underseat heaters. Value $2795

1941 PACKARD "8" SEDAN, "110" [illegible] Custom radio; heater. Excellent condition. $600 down; [illegible] months to pay. $1495

1937 CHRYSLER ROYAL "6" SEDAN. In perfect condition. $400 down; balance 18 months. Full price $845

WORKINGMAN'S SPECIAL
1929 PONTIAC SEDAN. Excellent running order. New tires $195

B.C. USED CAR SERVICE
[illegible]
[illegible]
CHECK CURRENT LOW PRICES—NO CHARGE
[illegible]
[illegible]
1946 PONTIAC COACH (Trade).
MANY CARS LISTED TO CHOOSE FROM
[illegible]

1947 DODGE SPECIAL DE LUXE four-door sedan. Seat covers, heater and defroster, white wheel rings. This car has been looked after exceptionally well, regular oil changes. As good as day of purchase. $2,300. Phone E 7720, after 6 p.m.

1940 BUICK SEDAN, 1939 PONTIAC coupe. One 1947 Austin, heater, radio, only 6,000 miles, $1,[illegible]; [illegible] sedan, $1,000; 1938 Ford panel; 1938 Austin "10" $400. Hughes Motors, corner Quadra and Johnson Street. Phone E [illegible]

65 AUTOMOBILES

THE HOUSE OF HAPPINESS
SMILIN' BEN
BLUE SEAL CERTIFIED

TODAY'S SPECIAL

1936 FORD [illegible] radio and heater. Upholstery like new. Mechanically A1. Good [illegible] $675

SEDANS

1939 NASH SEDAN $1175

COACHES

1938 PLYMOUTH $895
1940 PLYMOUTH $1295
1932 CHEVROLET, new tires $345
1929 MODEL "A" $295
1947 PONTIAC, radio and heater $2295

COUPES

1940 CHEVROLET COUPE $1195
1936 FORD COUPE, with radio $695
1936 FORD $625

25—MORE CARS—25
TRUCKS

1938 FORD 2-TON $565
1947 PONTIAC DELIVERY $1845

BEN'S SPECIAL TODAY

1946 MERCURY SEDAN Low, low price $1495

SEE BEN TODAY
FOR
THE BEST DEAL IN TOWN
$MILIN' BEN
Next to Strathcona Hotel
COMMERCIAL AND BAVINE

FAIR AND SQUARE
THAT'S
NORM WARE'

Join [illegible] at 848 YATES STREET. Again [illegible] PRINCESS AUTO SALES, LTD., and Invites All Those Who Are Looking for a "SQUARE DEAL" to Call In and Inspect the Following Bargains

1948 MERCURY 4-DOOR SEDAN. Fully equipped and a cool $1 000 less than you can buy a 1949. $1995
1948 PONTIAC 4-DOOR SEDAN. Very clean car. Price $2195
1941 PLYMOUTH 5-PASS COUPE. A very popular model at a price you can afford $1375
1940 CHEVROLET SEDAN. New rubber all around. A one-owner car in very clean condition $1195
1941 OLDSMOBILE 5-PASS COUPE. Another of these popular models that Norm likes to sell and his customers like to buy. Price $1450
1935 FORD COUPE. We don't think this one has been a taxi. Runs like a good Ford should. Price $575
1947 PACKARD CLIPPER 4-DOOR SEDAN. Has everything, including two-tone paint job $1895
1948 OLDSMOBILE SEDAN. As new as you can get without being stalled off on delivery $2195
1932 GRAHAM SEDAN. As [illegible] can get without being stalled. A good buy $275

Fully equipped [illegible], mattresses, tables. The ideal of the hunter. Price $245

Trade-Ins Welcomed on the Above Models. Easy Payments.

PRINCESS AUTO SALES LTD
[illegible] STREET
PHONE G 7421 PHONE, NIGHTS E 3458

USED CARS
AT
FORD H.Q.

1948 FORD SUPER DE LUXE 4-DOOR SEDAN. In new-car condition driven only 9 000 miles. Has heater. Price [illegible]
1946 MONARCH SEDAN-COUPE, radio and heater. Tip-top condition. $1675
1946 MERCURY "118" $1795
1947 MERCURY "118" 4-DOOR SEDAN. A really wonderful car $1895
1946 [illegible] Price $1395
1947 ½-TON MERCURY PANEL $1695

NATIONAL Motors Ltd.
840 YATES G 8171

VICTORIA SUPER SERVICE LTD.

1947 DODGE SEDAN $2050
MODEL "[illegible]" $450
1937 WILLYS MINX $700
1947 MERCURY PANEL VAN, new car condition, heater, radio spotlight $1595
1948 [illegible] New car condition $1750

[illegible]
PHONE G 6094—E 1180

IT'S HERE
THE [illegible]
DODGE and DE SOTO
SHOWING AT
J. M. WOOD MOTORS
[illegible] Yates Street G 7196
Dodge - De Soto - Dodge Trucks

$1995 — MONARCH SEDAN. 1947 mileage 17,000, excellent condition, heater, radio, electric clock, seat covers, etc. Will trade for seven-passenger car. Colquin 1214.

65 AUTOMOBILES

SPENCER HOUSTON CAR SALES
[illegible]
GUARANTEES CUSTOMER SATISFACTION

1948 CHEVROLET FLEETLINE SEDAN Custom radio and underseat heater
1948 STANDARD TOURER.
1948 PLYMOUTH SPECIAL DE LUXE [illegible] Custom radio and heater
1948 [illegible] SEDAN Custom radio and heater
1947 OLDSMOBILE DYNAMIC SEDAN Hydramatic, custom radio and air-conditioner
1947 AUSTIN 16 SEDAN Heater and pump. This car is new.
1946 [illegible] COUPE. Air-conditioner
1946 PONTIAC DE LUXE SEDAN. Radio and heater
1946 OLDSMOBILE HYDRAMATIC sedan. Under-seat heater.

[illegible] POLICY OF RECONDITIONING CARS ASSURES YOU COMPLETE CUSTOMER SATISFACTION

1940 NASH AMBASSADOR SIX SEDAN —Just like a new car throughout. Radio and air-[illegible]
1939 BUICK CONVERTIBLE SEDAN A spotless car. Radio and heater
1939 FORD DE LUXE SEDAN. A real buy $945
1939 MERCURY SEDAN. Lovely condition, heater. Price $1195
1941 [illegible] New tires $995

SPECIAL

1937 CHRYSLER SEDAN ONLY. A good family car $795

OPEN FROM NINE TO NINE
CONVENIENT TERMS ON ALL CARS

SPENCER HOUSTON CAR SALES
951 YATES STREET B 1032

TIP TOP AUTO SALES
1030 YATES STREET

OUR LARGE SELECTION OF CARS HAVE [illegible] SATISFIED CUSTOMERS! COME IN ON OUR NEW SELECTIONS . . . YOU, TOO, WILL BE SATISFIED!

1947 OLDSMOBILE. Beautiful powder blue Coupe, seat covers. Custom radio heater. This car is immaculate $2345
1947 OLDSMOBILE [illegible] Two-tone green. Hydra-Matic. Custom radio, underseat heater. Price $2645
1947 PLYMOUTH SEDAN $2045
1941 FORD DE LUXE SEDAN. Showroom condition. Price $1095
1941 CHEVROLET SEDAN. Special $1045
1940 [illegible]. Green. A one-owner car. Price $1275
1940 WILLYS SEDAN Priced for action $775
1938 [illegible] SEDAN. Radio heater, musical horns. A real bargain $845
1936 BUICK 7-PASSENGER. 41 000 miles $745
1930 CHEVROLET BUSINESS COUPE New tires. Mechanically perfect $295

[illegible]
Wanted—Cars on Consignment, or Will Pay Cash—Quick Action

TIP TOP AUTO SALES
1030 YATES STREET PHONE B 8013
Bernie Nicholls

HOMESTEAD AUTO SALES
"The Customer Smiles Here"

SPECIALLY REDUCED CARS

1947 FORD DE LUXE SEDAN—Immaculate condition, only 14,000 miles. Owner says must sell. Sacrifice for $1735
1948 OLDSMOBILE HYDRAMATIC SEDAN Can't be beat $2095
1946 WILLYS JEEP—Four-wheel drive and tractor gear. Price $975
1936 TERRAPLANE SEDAN—Fine mechanical condition. $595
GOOD TRAILER—14-inch wheels $50

Many Other Fine Cars to Choose From

BUY - SELL - TRADE
EASY FINANCE TERMS

PHONE HOMESTEAD G 3831
ASK FOR MAC OR ED
Ring Today — We Gladly Pay

1939 BUICK SEDAN

Very nice condition. New paint. Heater [illegible] covers. Priced to sell at $1145

'1947 SPORTS STANDARD

Finished in green with blue leather interior. Excellent condition. 40 miles per gallon. For $995

LOUIS NELSON LTD.
KAISER, FRAZER, DUFFIEN STANDARD
816 JOHNSON STREET G 2332

1947 BUICK

SUPER SEDANETTE with under-seat heater and defroster. All [illegible] seven [illegible] push-button radio, seat covers. Chassis "undercoated". Low mileage. FULL PRICE $3150

DAVIS MOTORS LTD.
PHONE G 6154

1940 PLYMOUTH "A" SEDAN—RADIO, heater and accessories. Will accept older car as trade. Deighton's Service Station, 750 Columbia Avenue.

1939 FORD DE LUXE TUDOR SEDAN. Brown shade inside and out. Tires excellent. Auto. Phone B 4897.

65 AUTOMOBILES

ROYAL USED CARS
Open Evenings Till 8 P.M.

Low Down Payments - Liberal Trade-In Allowances and Terms

NEW LOW PRICES!

1940 Dodge Coach. Reconditioned throughout. A popular car, only $1 195
1939 Austin 16-H.P. Sedan. One owner. Reconditioned [illegible] $650
1941 Dodge Five-Pass. Coupe. Nice condition; license $1 [illegible]
1939 Plymouth Coupe. New tires. A good car. 1949 license $845
1947 Chevrolet 2-Door Sedan. Robin egg blue; as new. Only $1 675
1948 Chevrolet De Luxe Cab Pickup. Delivery. Under 600 miles $1 950
1948 Buick Sedanette. White-wall tires. Fully equipped [illegible]
1948 M.G. Sports Car, convertible. Only 3,000 miles. Reduced to $1 950
1935 Plymouth Sedan, motor and mechanically O.K. $475
1947 Chevrolet Fleetmaster Sedan. Seat covers and heater. A buy $1 975
1938 Hillman Minx Sedan. Runs very well economical $350
1936 Willys "77" Four-cyl. [illegible]. Very economical. Licence $450
1936 Graham 4-Door Sedan runs good sealed beam lights $450
1934 Ford De Luxe Sedan. General Jumbo wheels, new motor. A clean car $395
1931 Pontiac "6" Coupe. Looks and runs good. A real [illegible] $200
1931 Willys "6" Sedan. Good cheap transportation at only, special $90
1929 Ford Model "A" Coach. Good condition. New license $295
1929 Pontiac Coupe runs good. 18-inch wheels and tires $175
Packard "6" (cut down to small truck), welded block; runs! $250
1934 Ford V-8 3-Ton Flat-Deck Truck excellent motor. Licensed $465

CASH FOR GOOD, CLEAN CARS! CARS SOLD ON CONSIGNMENT
(No Sale, No Charge)

ROYAL AUTO SALES
2345 DOUGLAS AT FIELD STREET
[illegible]

ARISTOCRAT AUTO SALES
2918 DOUGLAS STREET

1947 PONTIAC DE LUXE SEDAN - Fully equipped. Immaculate
[illegible] CHEVROLET SEDAN, like new $1 [illegible]
1946 MERCURY "118" SEDAN $1 795
1946 DODGE DE LUXE SEDAN $1 [illegible]
1947 AUSTIN SEDAN $1 195
1942 [illegible], very good $795
[illegible] FORD COACH, completely reconditioned (Original paint) $695
1938 [illegible] $575
1936 [illegible] $450
1936 MODEL "A" FORD SEDAN $375
1930 MODEL "A" FORD PICKUP $350
1938 CHEVROLET COACH. Good transportation $250
1930 PONTIAC PICKUP TRUCK $250
1936 SMALL CHEVROLET TRUCK, good running order $195

CARS WANTED FOR CASH OR CONSIGNMENT

CARS FINANCED

ARISTOCRAT AUTO SALES
E 8431

Owned and Operated by Overseas Veterans of Both Wars

GLADWELL'S
FRIDAY
SPECIAL

1947 MERCURY "118" TOWN SEDAN Calvert blue paint, rich brown broadcloth upholstery and matching trim. Marconi radio with preselector bar; de luxe heater and dual defrosters; side view mirrors on both wings; fenderguards on wings of back and front bumpers.

THE ONLY MERCURY IN VICTORIA WITH AN OVERDRIVE

This Columbia Overdrive Cost Close to $[illegible] installed.

PRICE FOR FRIDAY ONLY FOR THIS EXCEPTIONAL CAR $2049

GLADWELL, MOTORS LTD.
MERCURY - METEOR - LINCOLN DEALER

PANDORA AT QUADRA STREET
Phone B 3111

"SERVICE IS OUR BUSINESS"

YATES ST. AUTO SALES

A GOOD PLACE TO DEAL
ASK THE CUSTOMER

1946 HUDSON 5-PASSENGER COUPE. Air-conditioned. $1795
1947 AUSTIN "16" SEDAN $1395
1941 DODGE DE LUXE SEDAN Custom radio and heater. Beautiful $[illegible]
1939 BUICK 5-PASS. COUPE Radio and heater. $1095
1939 FORD SEDAN Good car for $895
1938 STUDEBAKER SEDAN Excellent running $895
1935 [illegible] Real value at $495

TERMS — TRADES

YATES ST. AUTO STUDIO
943 YATES STREET PHONE B 1839

THE
NEW 1949 HILLMAN SEDAN
$1884
SEE IT AT JAMESON MOTORS

Jameson Motors Ltd.
700 BROUGHTON ST
ROUTE DROOP PRODUCTS

$495—CHEVROLET SEDAN — Good reliable transportation. New license and good tires
$695—1934 FORD COUPE — Very reliable. Rumble seat
1948 WILLYS JEEP—Extra long wheel base. A $1500

[illegible]
816 View Street Phone E 3841

1931 [illegible] $295
1929 [illegible] $250
1928 [illegible] $275

Broughton St. Auto Sales
[illegible] BROUGHTON ST. B 3038

65 AUTOMOBILES

BEE LINE AUTO SALES LIMITED

WE SELL GOOD USED, DEPENDABLE CARS

90-DAY 50-50 GUARANTEE
1/3 down and 30 months to pay

1947 AUSTIN. Motor, etc. in beautiful [illegible] $1 150
1947 MERCURY "118" 4-DOOR SEDAN Black paint job. Heater, inside-control spotlight, etc $1 750
1946 [illegible] SEDAN One-owner car in beautiful condition. Backed extras, air [illegible] license $1 [illegible]
1947 CHEVROLET 4-DOOR SEDAN Radio, heater. Four new 6.00x16 6-ply tires. Note: This car is the Fleetmaster 1949 licence included $2 050
1945 [illegible] A large roomy car. The best model Chevrolet General Motors turned out. 4-door sedan, heater, etc. 1949 licence included $1 995
1941 FORD DE LUXE 5-PASS. Thoroughly reconditioned, low mileage. A one-[illegible] car $1 250
1946 PLYMOUTH 4-DOOR SEDAN [illegible] miles. Showroom condition, heater, seat covers, whitewalls, etc. Just perfect

CHEAP TRANSPORTATION SPECIALS

1936 TERRAPLANE SEDAN Motor being reconditioned. Body, paint, etc. very good $505
1931 [illegible] $750
1941 STUDEBAKER [illegible] Motor just reconditioned, etc. $1 [illegible]
1947 AUSTIN "8" 4-DOOR $1 [illegible]
1943 MERCURY ½-TON VAN $1 350
1929 CHEVROLET COUPE $185
1934 FORD ½-TON PICKUP [illegible]
1936 MODEL "A" COUPE. Clean [illegible]

Phone Information Gladly Given

BEE LINE AUTO SALES LTD.
GORGE ROAD AT GOV'T. E 8331

EMPRESS SALES
632 YATES ST.

1949 MONARCH SEDAN.
[illegible]
1947 OLDSMOBILE SEDAN, Hydramatic
1946 CHEV. 5-PASSENGER.
1947 AUSTIN "16" [illegible]
1941 FORD 5-PASSENGER CABRIOLET
1947 MERCURY COUPE

SPECIALS

1938 HILLMAN PANEL DELIVERY $495
1937 INTERNATIONAL PANEL $175
1934 PRONTENAC SEDAN $225
1936 REO 1-TON TRUCK $175

A. W. WHITE
G 2813 E 8630

SPRING SPECIALS

1941 FORD 2-DOOR SEDAN—Late motor. Heater, extra good $1,145
1947 FORD DE LUXE SEDAN [illegible] heater. A bargain [illegible]
1931 [illegible] 2-DOOR SEDAN—Heater. Hard to beat at $1 795
1943 INTERNATIONAL with 2-yard steel [illegible] $1,000
1946 PARGO 2-TON with platform body. Very good [illegible]

J. M. WOOD MOTORS
USED CAR LOT G 7196 837 YATES

SOMETHING GOOD

1947—48 PONTIAC AMERICAN STYLE SEDAN—Condition like new, and equipped with extra accessories. A beautiful car at a bargain $2695

Near Offer Considered

MASTERS MOTOR CO. LTD
815 VIEW STREET PHONE E 3541

1947 (DECEMBER) WILLYS JEEP station wagon, heater and overdrive. Immaculate condition. Very carefully one-owner driven and serviced. Nearest to $2 100. No dealers, please. Phone owner, B 5384

1946 CHEVROLET FOUR-DOOR SEDAN Fleetmaster. In A 1 shape, 30 000 miles, seat cover, heater, cigarette lighter, five good tires, private sale $1 700. Phone G 7867, 3920 Chaucer Street

1948 PONTIAC TORPEDO SEDAN four-door de luxe sedan, hydramatic drive, heater, directors, all accessories as new, mileage 2 500, [illegible] five-point insurance. $2 800 cash. Neil, 1044 Yates. G 1939

1941 MERCURY "118" SEDAN NEW throughout. One-third down, 24 months to pay $1,380. Frank Wakeham, 1036 Yates Street

1942 HUDSON DE LUXE SEDAN, IN excellent condition, low mileage, air conditioned, radio, rear seat [illegible] guard tires and license. Owner phone B 1818

1946 MERCURY "118" FOUR-DOOR, heater, defroster, 30,000 m.p.a. spotless $1 795 or near offer. Phone G 8138, 9 to 4 30 or call Suite 9, Park Mansions, Quadra and North Park evenings

1947 KAISER SPECIAL, RADIO, HEATER, seat covers, Sunmaster less than 3,000 miles. 130 Island Highway. B 7364

1947 BUICK CONVERTIBLE ABSOLUTELY in new condition, cream color, fully equipped, low mileage. Bond Auto Sales. G 2511

1948 FORD FIVE-PASS COUPE, WITH extras. 1941 Plymouth sedan, [illegible] extras. Both in beautiful [illegible] finish. Seen at 2513 Vancouver Street

1933 PRONTENAC SEDAN. LOOKS fine and runs like a sewing machine, tires perfect. Frank Wakeham, 1036 Yates Street

1815 DOUGLAS STREET—AUTO INSURANCE is good insurance well written at Hawkes Foster Ltd. Please call Mr Ron Worley. B 7161 evenings G 5634

$150 — 1930 CHANDLER SEDAN, in very good general condition. Reliable transportation. Insured. Colquitz 997

1948 CHRYSLER SEDAN, RADIO, heater, sunshade etc, new tires, car in showroom shape. $2 000. [illegible] Colonist

1937 MORRIS "8" FOUR-DOOR sedan, engine and body good, tires fair. $325 includes 1949 licence, fourpoint insurance. 63 Linden Avenue

1941 STUDEBAKER "COMMANDER", excellent mechanical condition, heater, radio. Owner leaving. Quick sale wanted. Box 9179, Colonist

1938 DODGE DE LUXE SEDAN, RADIO, heater, car in new-car shape. Must be seen to appreciate. Apply 2711 Quadra, after 5 p.m. daily

1927 PONTIAC SEDAN GOOD RUNNER. Cheap transportation. A bargain. Box 1494, Metchosin Road, R.R. 1, Victoria.

1947 FORD DE LUXE SEDAN EXCELLENT condition. Priced right. At Morgan & Tucker's Garage, Pandora and Quadra

1947 SPECIAL DE LUXE DODGE SEDAN perfect condition, marine blue color. Open to offers, phone G 5154 or 643 Yates St

1939 PONTIAC FIVE-PASSENGER, good shape. $575. 400 Walter Avenue (rear)

1929 PONTIAC SEDAN—NEW TIRES and battery. A good car. Can be seen at Bower Service Garage

1936 PONTIAC DE LUXE FOUR-DOOR sedan. Perfect condition. $775. Apply 944 Fort St

1933 DURANT — ALL-STEEL BODY, new licence. Price, $275. Apply 944 Fort St.

1947 CHEVROLET AERO SEDAN light green color, push-button radio, lovely condition. $1,295. G 8881.

1928 ESSEX SEDAN—WHAT OFFERS? Apply 3137 Milgrove Street.

65 AUTOMOBILES

BILL CRABB'S AUTO SALES
[illegible]
B 4216

CARS - TRUCKS - PANELS
JEEPS

'46 DODGE COACH—Perfect $1750
'48 [illegible] Only 1,000 miles $2300
'48 FORD—6,000 miles. Price $1795
'46 PONTIAC "8" SEDAN — Complete, and lovely condition. Price $2275
'48 CHEVROLET SEDAN — 6 000 miles. New condition $2150
'47 CHEVROLET SEDAN— [illegible] $1950
'48 JEEP PANEL— [illegible] $1930
'48 [illegible] Like new $1950
'46 DODGE FIVE-PASS. — Radio. Special price. Look at this one $1950
'47 [illegible] SEDAN— $1795
'47 [illegible] $2650
'47 [illegible] $900
'39 CHEVROLET COACH— Perfect $975
'39 CHEVROLET SEDAN— $1050
'39 FORD COACH— Price $795
'37 FORD PICKUP— Low priced
HALF-DOZEN FORD "A" [illegible] and [illegible] Low-Priced to Sell
30 CHEVROLET PANEL— Price $265
46 [illegible] PICKUP— Offer.
'36 [illegible]— Real good $650
'36 [illegible] heater; new paint $775
'37 [illegible]
'31 DURANT ROADSTER— To go cheap
37 REO PANEL— $450

COME ON OVER TODAY

We will take your car in trade or sell it for you, or consign it with us

[illegible]

CRABB'S AUTO SALES
B 4216
AT THE "BIG [illegible]"

1946 PLYMOUTH DE LUXE FORDOR sedan. One owner. 27 [illegible] New car condition. [illegible] $1 [illegible]
1936 BUICK SEDAN — EXCELLENT [illegible]. Best offer over $1,000. Phone E 6221, 9-5
1939 MERCURY FIVE-PASS SEDAN— In fine shape; insurance. 1153 Pembroke Street after 6 p.m.
1946 MONARCH DE LUXE SEDAN. Heater. 1949 licence. A snap $1 675. 807 Byng Street
1949 METEOR CHIEFTAIN SEDAN, WITH heater, as new $2,150. Apply A. J. Campbell, Brentwood Auto Court
36 WILLYS "77." GOOD CONDITION. 49 licence; $470 or near offer. 3936 Shelbourne
1941 DODGE KINGSWAY COUPE. A1 condition. Heater, new tires and new paint. Owner. B 2960
1940 AUSTIN SEDAN, GOOD CONDITION. Apply 1956 Carrick Street. Phone E 3798
1948 STANDARD AS NEW. ONE driver. 8 500 miles. Owner moving East. G 8111 [illegible]
1939 NASH SEDAN, IN GOOD CONDITION, heater, seat covers, $975. Phone E 5843
1936 V8 COUPE, ONE OWNER, GOOD condition. Phone E 8881. Call after 6 30. 139 Huntington Pl
1936 FORD V-8 DE LUXE COUPE— Two new tires. Push-button radio and heater. $495. Belmont 1488
1941 [illegible] First class shape. Apply owner. B 3061
1928 CHEVROLET COACH — GOOD condition. $350 cash. [illegible]
$650—1937 HUDSON COUPE. Mechanically good, smart appearance. Owner going abroad. 207 Menzies
1946 MERCURY "118" [illegible] per coupe, cheap. Will take trade. B 3200
1934 [illegible] IN GOOD CONDITION sealed beams, blast horns. $500 or nearest offer. 1861 Gladstone Ave
1935 PONTIAC SEDAN IN GOOD CONDITION. $825. After 5 700 Kings Road. B 1938
1935 DODGE SEDAN [illegible] paint, headlining, kingpins, tie-rod ends. E 2134. 971 Cloverdale Avenue
1940 STUDEBAKER CHAMPION coupe de luxe model with opera seats. Best offer over $1,000. G 5164.
1930 OAKLAND SEDAN GOOD [illegible]

66 AUTOMOBILES AND TRUCKS WANTED

AUTOMOBILE WANTED — 1934 OR later model preferred. Cash. E 8811.
A GOOD CLEAN USED CAR OF POPULAR make wanted. Cash. G 2511
FORD MODEL "A" OR [illegible] 1934 V8 wanted for cash. [illegible] Jack.
MODEL "A" FORD OR 1928-31 MEDIUM-size car wanted. Cash. G 1113
WANTED—IN GOOD CONDITION ONLY, 1936-41 economical car or Austin or Hillman 10-H.P. Cash. B 7352
WANTED — 600 X 20 OR 700 X 20 ANY truck type would suit. Phone B 8000
1941-42 OLDSMOBILE WANTED BY private party. [illegible] phone B 2918

WE WANT
YOUR CAR TODAY
WE PAY
CASH
OR
DELIVERY
Phone SMILIN' [illegible] B 4723

GOOD USED
CARS WANTED
CRABB'S AUTO SALES
[illegible] GORGE EAST, NEAR GOVERNMENT

67 BOATS AND LAUNCHES

BATTERIES, MARINE STARTING, lighting and equipment, new, replaced, repaired. Jones Bros Batteries, 1374 Quadra Street. B 9623
NINE WEST COAST TROLLER, SUITable tuna and salmon, three years old, fully equipped and ready to go. Priced for quick sale. Phone Colquitz 1042.
FOR SALE—GILLNETTER, "LUCKY 13," 32'10" x 9' 6" x 3' 4", 35-h.p. Vivian engine, boat and engine 3 years old. T. Sherock, 1861 Fifth St., Sidney.
INTERBOROUGH CANOE FOR SALE. Phone E 1999
YOUR BOAT DESIGNED AND BUILT TO order. Engines, machinery and boats repaired. Welding and cutting. Paulson Shipyards, 410 Bay. B 6668

67 BOATS AND LAUNCHES

REPAIRS AND PARTS FOR OUTBOARDS and air-cooled engines. Johnson outboards, Briggs-Stratton, Wisconsin motors. ANGUS MARINE — SALES AND SERVICE. 1120 Wharf Street. Phone G 7431
SACRIFICE 1948 EVINRUDE 3-H.P. OUTboard motor, has run approximately 10 hours. $130. G 6673
[illegible]-H.P. WISCONSIN MARINE ENGINE — Brand new. $130. 3731 Savannah Ave

BOATS
ORDER NOW FOR EARLY DELIVERY
[illegible]
10 TO 16-FT INBOARD POWER BOATS
16 to 22 ft Sport Fishing Craft with light shelter cabin. Large cockpit. Sleeps two. Powered for required speed [illegible]
BOATS OF ALL TYPES BUILT TO ORDER

VOGLER BROS. SEACRAFT
[illegible] B 8412

GRAY
EVINRUDE
G.M. DIESEL
ORR & JAMES LTD.
1218 WHARF ST PHONE G 3131

ORR MARINE DISTRIBUTORS LTD.
Island Agents for
CHRYSLER
[illegible]
130 Kingston St. Phone B 2108

CHARTS
COMPLETE STOCK
[illegible]
AND U.S. CHARTS
See
EDWARD LIPSETT LTD.
800 BASTION STREET

72 MONEY TO LOAN

APPLICATIONS FOR LARGE OR SMALL mortgages appreciated. N.H.A. loans available. We specialize in re-financing houses, also purchasing agreements and mortgages. Phone B 1612. Ask for Mr. Smith for information, or he will call at your home at your request. Finan'al Survey Limited, 1334 Government Street.

FUNDS ON HAND AND IMMEDIATELY AVAILABLE FOR MORTGAGE LOANS
LARGE AND SMALL AMOUNTS — LOW interest — quick decisions — reasonable charges. N.H.A. applications received.
Agreements and Mortgages Purchased
F. R. BROWN & SONS LTD
1118 Broad Street Phone G 7171

MONEY TO LOAN ON FIRST MORTGAGE on any amount. Residential or business properties. Quick service. B 4632. E. N. BAGSHAWE, 1011 Government St.
MORTGAGE LOANS. [illegible] Quick service on city and country property, residential, commercial and agricultural. H. A. Roberts Ltd. B 2199
MORTGAGE MONEY AVAILABLE—CURrent rates. Immediate decisions. Cathcart & May Ltd. 1212 Broad Street. E 7174
MORTGAGE AND N.H.A. LOANS—CONsult Pemberton Holmes, Ltd., 1002 Government. G 8134

MONEY TO LOAN ON FIRST MORTGAGES AT ATTRACTIVE RATES IN ANY AMOUNTS
J. E. WHITTOME & CO. LTD
801 Government Street

DON'T BORROW MONEY

To buy for your car repairs, overhauls, etc. Use Glandvill Motors Budget Plan. No down payment, up to 18 months to pay.

ADVICE AND INFORMATION ON MORTGAGE LOANS given without obligation. BUILDING LOANS—B 6%. "Progressive Building Loan" arranged by Hawkes Foster, Ltd. only means interest on money as it is advanced for your use and not on the total principal sum. Monthly payment is conveniently made to include principal, interest and taxes and to start 30 days after your home is completed. Special prepayment privileges to contractors building for re-sale. PRIVATE FUNDS AVAILABLE for mortgages on both new and older homes, 5½% and 6% interest. B [illegible] LOANS HANDLED

Prompt Inspection and Approval

HAWKES FOSTER, LTD.
1816 DOUGLAS ST PHONE B 8161

LIFE-INSURED LOANS
$50 TO $1000
PROTECTION THAT COSTS YOU NOTHING EXTRA — FRIENDLY QUICK SERVICE
[illegible]

NIAGARA
FINANCE COMPANY LIMITED
640 FORT
24 WINCH BLDG. PHONE E 5431

A NATIONAL HOUSING ACT 4½% LOAN
A FIRST MORTGAGE PRIVATE LOAN
A BUILDERS PROGRESSIVE LOAN
Ask Us for Complete Details

GILLESPIE, HART & CO., LTD.
[illegible]
811 FORT ST PHONE G 1181

MORTGAGE MONEY

Private Loans—Can always be repaid on a month's notice on three month's bonus

BROWN BROS. LTD.
(Est'd 1918)
REAL ESTATE AND INSURANCE
1120 BLANSHARD ST PHONE B 1183-4
Members of Real Estate Board of Victoria

BERNARD & CO.
FOR LOANS

Large and small amounts available immediately for residential and business properties

AT 5%

630 FORT ST B 5316

A [illegible] THROUGH A [illegible] & [illegible] LOAN

Long term loans including N.H.A. loans at low [illegible] rates to build or buy your home

Ker & Stephenson Ltd.
630 GOVERNMENT ST Phone G 6129

MONEY TO LOAN

HOME LOANS QUICKLY ARRANGED AT LOWEST INTEREST RATES IN LARGE OR SMALL AMOUNTS

HEISTERMAN & CO.
1121 BLANSHARD ST. PHONE E 4181

73 WANTED TO BORROW

WANTED CLIENTS WITH LARGE OR small amounts of money to invest in first mortgages at 6% interest. Phone B 1612, ask for Mr Smith or he will call at your home at your request. We purchase agreements for sale. Finance Survey Limited, 1334 Government Street.

74 TIMBER BROKERS

WANTED—SMALL STAND PULPWOOD contractors or men with power saws, falling, bucking. No contract. R. A. Edgar, 1316 Vining St. [illegible]
30 M FEET OF FIR LOGS FELLED AND partially bucked. Robinson, next Neal's Riding Range

SECTION 77
HIGHLAND DISTRICT

Approximately 10 or 11 miles from Victoria on Millstream Road, comprising 100 acres of partly cured merchantable Douglas fir balance good 15-year-old second growth fir. Price (cash) $2250

PHONE G 5541 or E 8627

74 TIMBER WANTED

WANTED — A STAND OF PULPWOOD and first-growth fir. Apply 1315 Langley Street, Apartment 10

75 BUSINESS OPPORTUNITIES

VIEW REALTY, LTD.

AN EXCEPTIONAL OPPORTUNITY FOR a home or in the butcher trade. We are offering this whole business within ten miles of the city and it includes everything from a 4 ton modern buggy and delivery, freezing plant and parcel delivery. In fact everything to move right in and start earning a living. Far beyond the ordinary business. This is offered at a very low price and is very worth investigating.

$3,200, and it's a money-maker. Is this coffee bar in the centre of the city.

VIEW REALTY, LTD.
943 Yates St. G 7811
C. A. [illegible] E. J. Dupont

APARTMENT HOUSE CONTAINING 5 suites of 3 to 6 rooms, etc. Two bathrooms shared one on each floor. All rooms are in good condition. Property located in choice district. Yearly income $1 630. Price $14,000. For further particulars apply owner, phone E 8648, 1250 Tolmie Street, Drive.

A [illegible] GOOD BUY FOR SOMEONE. Modern stucco 6-unit auto court and 6-room bungalow. Waterfront. Close to Victoria Overhead only $800 per year. Particulars phone [illegible]

A GOOD CAMP FOR [illegible] Highway close to Victoria. Very good revenue. Possession any time. Box 3430, Colonist.

BLUE GOLD ON VANCOUVER ISLAND. On the way from Nanaimo to Quatsino, you can find this Blue Gold Mine. The man with imagination and skill will make here the best South American night club, restaurant and ballroom 60 x 50, with [illegible] stage and projecting room. Afternoon show and evening person dance. Adjoining coffee bar with stools. Adjoining three-room apartment. Two acres of land for open-air theatre. [illegible] For further particulars contact Dr. M. G. Zerkin, at EVANS PINLAYSON LIMITED, 6 Church [illegible], Nanaimo

BEACH RESORT, VANCOUVER ISLAND. Semi-serve grocery. Six room living quarters. New. Box 9236, Colonist.

REDUCED $400
CAFE AND 3 SUITES COMPLETELY equipped, moderate rent. Close in to new Federal building. The shift in business area will continue to enhance the value here. Now only $4800

DUE TO ILLNESS
COFFEE SHOP. Oak Bay. Clean new building, doing ever-increasing business. Asking price $4200

DE LUXE STUCCO
NEW, MODERN LUNCH ROOM [illegible] cafe with four rooms de luxe living quarters and drive-in garage, full basement and furnace space for extra room. Includes $2,000 worth of fixtures, refrigeration, counters, [illegible] CLOSE IN by proposed [illegible]. Reduced $1 500. Now only $15,000

DO YOU WANT TO MAKE MONEY?
ROOMING HOUSE BUSINESS OR HOTEL, 32 rooms. NO VACANCIES — repeat. NO VACANCIES. close in. Net revenue $400 per month and three furnished rooms for owner. Low rental on premises. Will consider trade for your equity in a bungalow. Full price of hotel, fully furnished $8700

JOHNSTON & CO., LTD
1314 Broad Street B 3343-1

9% NET — [illegible]
CONTAINING 4 ABSOLUTELY SELF-contained suites each with garage. Two suites at prewar rents until June 30th when this investment will yield 11%. No heating or attendance required. EXCLUSIVE AGENTS $13,500

JOHN GREENWOOD
1241 Broad Street.

FISH AND CHIPS BUSINESS IN GOOD residential area. For further information phone B 8619, between 3 and 4 p.m.

SACRIFICE PRICE—CITY MEAT MARKET [illegible]
GOOD MEAT SHOP—ALL NEW EQUIPment, low rent, long lease and good [illegible]. Cost owner $6,000 to equip this shop. This is a steal at price asked. Some terms can be arranged $3300
[illegible] confectionery store. Living quarters.
[illegible]
$3100—UPTOWN COFFEE SHOP. Very good turnover, all new equipment. Owner forced to sell on account of sickness
$13,000—No 190—Grocery and Meat Market. Large living-quarters. Very good turnover. Low taxes

P. W. MOORE & CO
[illegible] Street E 8043
Evenings, call
Mr. Michael, B 5324, G 5100

GROCERY AND CONFECTIONERY — Turnover average $2 500. Stock at invoice. Equipment about $1 000. Rent $20. Store. Box 8114, Colonist.

LUNCH COUNTER FOR SALE—IN THE heart of the city—A fully equipped lunch counter with particularly good possibilities. Very favorable rent on lease. G 6118 after 10 a.m.

THRIVING GARAGE AND SERVICE station business. Best suburban location in Victoria. No opposition. Modern building and new equipment. Stock at invoice. Large turnover. Phone B 3987

GROCERY AND CONFECTIONERY
WITHOUT A DOUBT THIS IS THE best money-maker we have seen for some time. Consisting of a going concern of groceries with a yearly turnover of more than $120 000, a modern 4-room suite for the owner, plus three other 4-room suites for rental and three [illegible] stores for rental on ground floor. This is definitely an exclusive listing. Further information as to price and other details from this office only. DEFINITELY NO PHONE INFORMATION.

Please ask for Mr. Ridings
Evenings B 4897
RIDINGS REALTY
107 1210 [illegible] E 9721

WE HAVE THE MOST UP-TO-DATE list of businesses in Victoria district. Hotels, auto courts, groceries, dry cleaners, ladies ready-to-wear, hardware. Prices from $5,000 to $50 000.

Over [illegible] Experience in Victoria
JONES & SCOTT
B 2323 330 Pemberton Bldg

BEAUTIFUL LADIES REALTY SALON IN CENTRAL LOCATION
[illegible]
Chesterfield suite, large radio upholstered chairs, barber chair. Two large permanent-wave [illegible] dryers. Fluorescent lighting system. Satin drying booths. 40 mirrors. $1 [illegible] on one floor. $900 on [illegible] and [illegible] features. PRICE REASONABLE FOR QUICK SALE
[illegible]

$26,000 — SIX SELF-CONTAINED suites, Pembroke bathrooms, gas stoves, Frigidaire, hot-water heated. Vacant possession of three-room suite. Income $3,900 a year gross.

E. F. BAGSHAWE
[illegible] 1011 Government Street
Residence B 3040

FURNISHED APARTMENTS
7 SUITES

Good quality furnishings and in spotless condition. Excellent location, Fairfield, close in. Sacrifice for owner. $14,700

GOODSELL REALTY
E 2871

75 BUSINESS OPPORTUNITIES

$6300 [illegible] good furnished living quarters, pleasant, healthy location. 12 miles out. [illegible]
E 3733 330 Pemberton Building

GROCERY AND CONFECTIONERY

[illegible] doing a very nice profitable business wishes to retire and offers business and fixtures for sale at $2000
Plus Stock at Invoice
(Five-room apartment available for purchaser. Low rents.)

CAFE AND SNACK BAR

This is a busy spot and owner is making a nice profit. Open from 8 a.m. to 8 p.m. Saturday afternoons off. Offered complete as a going concern for cash at $4400

GROCERY

Located in

RANDALL'S

[illegible]

FIVE SEMI-DETACHED STUCCO BUNGALOWS

Four rooms and bathroom. Full basement, furnace, wash tubs, garages. Located in the Fairfield district. Revenue $230 per month. These bungalows are in excellent condition. The tenants supply their own heat, light and water. The owner has only the taxes to pay. This is a first-class investment. The full price $27,000

Call Mr. J. Smith, G 8100

NEW APARTMENT BUILDING $140,000

[illegible]
12% Net Income
NEW APARTMENT BUILDING
[illegible]
MODERN, CONVENIENT LOCATION FULLY RENTED

Further Particulars and Terms Apply to
[illegible]
at

GEORGE RANDALL

1300 DOUGLAS STREET
Phone G 8100

APARTMENT BLOCK FOR THOSE

Whose major desire is a comfortable home and an exclusive atmosphere, this is the Perfect Property

SPACIOUS, MODERN FOUR-ROOM SUITE AVAILABLE TO PURCHASER

Building contains SEVEN SUITES, consisting of three and four rooms each. Heating is by Hot-Water Oil-O-Matic Oil Burner thermostatically controlled with electric clock

Venetian Blinds - Electric Ranges Refrigerators in All Suites

Halls are richly carpeted, quiet and impressive

This heavily constructed building, and grounds are in first-class condition.

[illegible]

In a First-Class Location, which will show an approximate 16% on a sound investment

Approximate Cash to Handle $25,000
FULL PRICE $46,000

For appointment to inspect this exclusive listing, see Mr. Ian Alcock. Evenings Colquitz 114 G

CABELDU & MAY, LTD.

1212 BROAD STREET [illegible] 7174

RANDALL'S

REAL ESTATE INVESTMENTS

APARTMENTS

Fairfield, Near the Sea—Eight suites, all self-contained. Price $16,000
James Bay. Nine self-contained suites $19,000
Victoria West—Twelve suites $25,000
Rockland Avenue—Fifteen suites $37,000
City—Twenty-two suites $65,000

For Further Details as to Revenue etc Apply to Mr. J Smith, c/o

GEORGE RANDALL

1300 DOUGLAS STREET
[illegible]

$5000 TURNOVER MONTHLY OUTSTANDING OPPORTUNITY

YOU DON'T PAY ONE DOLLAR FOR GOODWILL

Exceptional opportunity to purchase an old-established suburban grocery and butcher business in Victoria. Retiring owner offers all store fixtures, equipment and delivery car for $4,200, plus stock at invoice. THREE-ROOM SUITE with private bathroom adjoins store, and available for purchaser. Long-term lease, if desired.

ALEX G. HILL & CO.

600 VIEW STREET (ROOM 414) G 5741

ONCE IN A LIFETIME LONG-ESTABLISHED OWNER RETIRES

$5000—Full price of this established business, owner retiring because of age. Price includes new panel delivery truck, would be ideal for someone with a little knowledge of grocery business. Books open for inspection to genuine buyer. Would give an income of approximately $300 monthly. No phone information. Please contact Mr. Hinde at office.

HAWKES FOSTER, LTD.

1818 DOUGLAS (Near "The Bay")

BUY OF THE WEEK

If you are looking for a lunch counter with free rent, see me at once. Owner must go to hospital and is really giving it away at the price asked. Seats 18. All equipment is included. The cash price is $5250

BERNARD & CO.

[illegible]
Ask for Mr. Kennedy

$4000 LADIES' READY-TO-WEAR SHOP

[illegible]

Nominal rent. Lease can be secured. $3,500 stock, $1,000 fixtures. Turnover approx. $7,000 a year. Can be increased. Living quarters. This is bright and clean.

MEHAREY & CO. LTD.

[illegible]

ESTABLISHED CARTAGE BUSINESS

[illegible]
No Charge for Good Will
[illegible]
Worth Your Investigation

H. A. HUMBER LTD.

[illegible] BROAD ST. PHONE E 3300

A REVENUE PROPERTY SHOWING NET RETURNS IN EXCESS OF $6,000 PER ANNUM—Not in "suites," all single light housekeeping rooms. HALF CASH will handle. For appointment to view, call Mr Russell, nights B 4836. EXCLUSIVE LISTING

ONE OF THE FEW REMAINING DOUBLE CORNERS

Close in on Douglas Street. Fenced on two sides with building in excellent condition. Exclusive Information at Office Only

Please Ask for Reed Palmer. Eves E 3807

COFFEE SHOP

In thickly populated suburban district, and at community centre. All new equipment. Business can be handled by two people. No living quarters. Price (cash) $3450

Vallance & Sawyer Ltd.

G 3631 710 Broughton St. G 6312

EVERGREEN REAL ESTATE LTD. SEABOARD REALTY

814 GOVERNMENT ST

GROCERY STORE AND REVENUE

This is a very busy store on a MAIN STREET WITHIN WALKING DISTANCE OF THE CITY. Price includes [illegible] building which has suites showing good revenue and all store fixtures, equipment etc. Living quarters for new owner. Business showing a good turnover, which could be easily increased. ASKING PRICE $15,000

Jerry Bell Sidney [illegible]

SUBURBAN SHOP AND HOME

Open up your own business in charge for goodwill. Buy this brand-new and ultra-[illegible] commercial building with home attached. White stucco exterior and texture plaster interior. Ideal for many types of business. Price includes all modern and near new furniture, electric fridge, lifetime hot-water heater, washing machine, etc. FULL PRICE ONLY $10 000

Please ask for Mr. Marriott, Evenings, Bel. 100 R

DeMAWDSLEY & TODER REALTY

217 CENTRAL BLDG G 5941

GILLESPIE, HART & CO., LTD.

GROCERY STORE SPECIAL

Well-established grocery store situated in Fairfield District with six-room home including 2 separate bathrooms. Excellent proposition for young couple. Owner retiring. Price for property, equipment and fixtures, plus stock at invoice $11,600

See Mr. Beasley Eves E 3323

WANTED TO PURCHASE

A Small or Medium-Sized Apartment Block
Box 9157 Colonist

96 EXCHANGE REAL ESTATE

WATERFRONT

Modern stucco bungalow with six large rooms, hardwood floors, full cement basement with garage. Hot water heating. Large waterfront lot in gardens and lawn with fruit trees, berries and grapes. White enamel garbage burner and electric range included. Mortgage of $4,000 at $36 per month. Early possession $12,600

Owner would be interested in exchange.

NEWSTEAD REALTY

734 FORT STREET E 7194

77 LISTINGS CANCELED

AGENTS HAVING A LISTING OF 2390 Lansdowne Road please take note that it has been sold. The B. C. Land & Investment Agency Ltd., 922 Government Street

SOLD FROM OUR ADVERTISEMENT OF March 24, 1319 Stanley and 472 Dupplin. Johnston & Co. Ltd. List with us and prepare to move. 1314 Broad Street E 5243-1

1019 LODGE AVE SOLD. IF YOUR price is reasonable your property can be sold by Home Locators Realty Co, 201 Central Bldg Phone G 8314

1221 YUKON ST. SOLD BY MR OLSON of A. A. Green Realty Co 904 Gordon St. If your home is for sale, please call E 8713 for prompt attention

1731 FORT STREET SOLD BY ROY Smith, at Ridings Realty. I still need all kinds of listings. Please phone me at E 9721 or E 7433

3941 WINTON AVENUE NOW EXclusive with H A. Roberts Ltd 1712 Douglas Street (Opp "The Bay") Phone B 2197

1061 HULFORD STREET SOLD BY Central Realty. We are still short of good listings. Prompt service guaranteed. Phone B 2187

817 METCHOSIN IS NOW OFF THE market

77A LISTINGS WANTED

A LONG LIST OF BONA FIDE CLIENTS waiting for older [illegible] JOHNSTON & CO. LTD E 5243-1 1314 Broad

WE HAVE SEVERAL BONA FIDE PURchasers looking for bungalows around the $5,000 mark, preferably that can be handled with half cash. Allen & Fleming, 1006 Blanshard St. Phone G 8112

WANTED, LISTINGS—WE HAVE BUYers for small homes, also duplexes. N. B. Caufield 104 Pemberton Bldg E 9112

78 HOUSES FOR SALE

H. A. ROBERTS LIMITED

LEAVING FOR ENGLAND OWNERS MUST SACRIFICE

Near Beach and Golf links a good family home to be sold quickly. Living-room 24x12, dining-room and den. Four very good bedrooms, one with wash basin. Full cement basement with toilet. Hot air furnace. Separate garage. Price $7800

[illegible]

COUNTRY HOME OF FIVE ROOMS

Four and a half miles from the city. Bus passes property. Only a limited time to sell. Living-room, [illegible] kitchen and [illegible]. Sixteen years old. ¾ acre in good garden and fruit trees, also 2 chicken houses. Price [illegible] for immediate sale to $6000

SMALL DOWN PAYMENT

For Further Particular Call Mr Waude or Mr Wright

H. A. ROBERTS LIMITED

1712 DOUGLAS ST. (OPP. "THE BAY")
[illegible]
(Member of the Real Estate Board)
[illegible]

BROWN BROS. LIMITED

(Est'd 1912)
1125 BLANSHARD ST PHONE E 1183-4
Members of Real Estate Board of Victoria

UPLANDS SEA VIEW

This home will definitely appeal to those who are looking for something with character and regarding which one can truthfully say that everything about it is in good taste. Spacious entrance hall, large living-room, guest-size dining-room, lovely sunroom, cabinet kitchen with breakfast nook, three spacious bedrooms and bathroom. Attached garage. Basement, hot-water (Oil-O-Matic) heating. A lovely garden. An ideal home in which to entertain your friends. Price $20,000

Please Ask for Mr Speed - Evenings E 9590

PERFECT HOME FOR GRACIOUS LIVING OAK BAY

Seven-room home. Spacious living-room with fireplace, family-size dining-room with grate fireplace, cosy den with toilet and wash basin off. Upstairs master bedroom with four-piece connecting bathroom, three smaller bedrooms. Full cement basement with extra room and toilet. Hot air Oil-O-Matic. This is really a beautiful family home and must be seen to be appreciated $16,000

For Further Information and Appointment to View Please Call Mr Irwin

N.H.A., 1938 OWNER LEAVING VICTORIA OIL-O-MATIC HEATING

Five beautiful rooms plus sunroom. Utility room. Oak floors, enclosed stairway to finished attic. Rockwool insulation. A full high basement with large fireplace, large workshop and fruit room. A better-than-average home that is in perfect condition. Situated on the side of a gentle slope with a pleasant view of the highway and water. One block to 15 minute bus. This is a real home which we are proud to show to appreciative people. Owner asking $9450

Please Ask for Mr Betts Evenings G 8350
EXCLUSIVE AGENTS

OPEN FOR INSPECTION 2 to 4 P M 2579 EMPIRE STREET FOUR BEDROOMS AUTOMATIC HEATING

There are few places today offering the accommodation and the comfort of this well-built and well-kept home. Spacious entrance hall, large living-room and dining-room covered in expensive broadloom wall-to-wall, two nice bedrooms and bathroom and a very delightful ultra-modern kitchen. Two spacious bedrooms up. Full basement with automatic heating. Nice garden. This is a very bright and cheery home and reasonably priced. See this and make an offer. Price $8750

Please Ask for Mr Speed Eves., E 9590

GOLFER'S DELIGHT

High, unobstructed view of the fairway. Most attractive white shake bungalow. Hardwood floors in entrance hall, living-room and both bedrooms. Quality lino in modern cabinet kitchen. Full high basement. Hot air piped heat, large room with view in basement. Venetian blinds and many other fine attributes combine to make this a very desirable home. Early possession. Some terms. Full price $8000

Please ask for Mr. Woodley—Eves., E 5504

$2500 DOWN BALANCE: $45 PER MONTH

Puts you in possession of an older-type 7-room hot-water-heated bungalow which is ideally located for renting rooms or for conversion to front and back duplex. It's just off Oak Bay Avenue, between two good bus routes. Stores and Jubilee Hospital just a short step. The price $6500

For appointment to view please ask for MR BETTS Evenings, G 8350
This is an exclusive listing

A $6500 BARGAIN

Semi-bungalow, one bedroom down. Three-piece Pembroke bath. Living-room, dining-room, cabinet kitchen. Two bedrooms up. Full cement basement. Hot air furnace. 50x120 lot. Nice vegetable garden. Drive-in garage.

Please Ask for Mr Irwin

BRIGHT AND CLEAN NEARLY NEW

Attractive four-room stucco bungalow. Sunny living-room with fireplace, two bedrooms, three-piece bath, cabinet kitchen with dinette space. This cosy little home is ideal for a couple whether retired or newly-wed. Newly decorated on a large lot and VACANT, for immediate occupancy. Full price only $5250

Please Ask for Mr. Woodley—Eves., E 5504

FAIRFIELD

Well-constructed bungalow situated on a nice street in this good district. The house comprises a through hall, living-room, dining-room, 2 bedrooms, [illegible] bathroom and large kitchen. Full basement. Hot air furnace and drive-in garage. New copper piping and Duroid roof. Recently redecorated inside and out. PRICE $7350

Mr. P. Hope—Eves. [illegible]

HIGH LOCATION OIL HEAT

Built in 1930 this stucco bungalow is in new condition. Consists of living-room with oak floors and fireplace, large bedroom, kitchen, a 4-piece bathroom downstairs and concealed stairway to one room up. Has full basement, economical oil furnace and drive-in garage. Two large lots in lawns and shrubs. Power lawn mower included. A lot of extra features such as floodlights on lawns, chimes operate when gate opens, etc. A real buy at only $7500

Alf Duplain B 1060

SEMI-BUNGALOW COLONIAL DESIGN 5 ROOMS AND NOOK (3 BEDROOMS)

Full Basement — H.W. Heat. Lovely Lot. 158 Vincent Street
$5,500 with $2,000 Cash
This will stand investigation
See It TODAY

GOOD BUNGALOW $4500 HIGH GORGE

For quick sale—this nice 4-room bungalow with full basement and hot water heating plant. Living-room, 2 bedrooms, kitchen, Pembroke bathroom. Lot 40x250 feet. Taxes $21. Nice location, good condition.

Exclusive listing
Alf Duplain Evenings B 1060
$4,500 $4,500

CABELDU & MAY, LTD.

1212 BROAD ST [illegible] 7174

REDUCED $500

$100 per month net revenue makes this revenue house THE BEST BUY IN TOWN TODAY. FULLY DECORATED [illegible] AND OUT. FULL BASEMENT AND FURNACE. Walking distance from town. Gross revenue $145 per month, and this does NOT include a caretaker's suite of two rooms. THE CARETAKER COLLECTS ALL RENTS AND LOOKS AFTER THE PROPERTY, making it absolutely unnecessary for the owner to be on hand but very seldom—as a matter of fact, the present owner lives in Vancouver. If you've been waiting for a bargain, here it is. REDUCED FROM $6,500 to $6000

(Please call Mr. Douglas Hawkes)

HAWKES FOSTER, LTD.

1818 DOUGLAS STREET Phone B 2101

RITHET—G1722

[illegible]

OAK BAY — BRAND NEW

[illegible]
STUCCO BUNGALOW OF FIVE [illegible]

Located on a quiet street near the Uplands. This home is fully completed. The garden ready for planting. Living-room 21 feet with a large tile fireplace, [illegible] dining-room through hall [illegible]. Very smart kitchen with breakfast space, tiled sink, drop ceilings, very nice cabinet work and fully [illegible]. Pembroke bathroom, pedestal [illegible], the bedrooms are a nice size, good [illegible]. Large attached garage. Full high ceiling basement, copper pipe. Duroid roof, steel furnace. This is excellent value today. A clear title or half cash. The full price $13,000

OAK BAY

[illegible]

Spacious stucco residence consisting of entrance and through hall, large living-room with open fireplace, guest-size dining-room opening on to patio, kitchen, tiled sink and breakfast bar. Utility room with extra plumbing, open stairway to three generous size bedrooms, full Pembroke bathroom and sunroom, stairway to full-length floored attic fully insulated. One step to the front door, no basement but furnace room and workshop, solid cement foundation, garage and black top driveway, attractive garden with some young fruit trees. Full price $11,550

OAK BAY

[illegible]

Picturesque stucco bungalow ready for occupancy, sitting low on a street of new homes, with through hall, large living-room with floor-length windows and attractive fireplace, modern cabinet kitchen, wired for range and nook, two good-sized bedrooms and 4-pce Pembroke bathroom. Two quality oak floors, automatic electric hot-water heater, hand-split shake roof, attached garage with overhead doors and built-in flower boxes. A fine location and the full price is only $9150

QUADRA — LAKE HILL

HOT WATER HEATING

Situated on a corner lot among new homes, very attractive and spacious, clean white cedar siding bungalow comprising reception and through hall, large living-room, fireplace and full size dining-room, bright electric kitchen, tiled sink, two twin-size bedrooms with large closets, four-piece Pembroke bathroom. Steel Venetian blinds on every window, oak floors like new practically throughout, tapestry plastering in pastel shades. Full basement, knotty pine rumpus room with fireplace, laundry trays and car space, automatic electric [illegible] heater, a beautiful garden in lawn, rockeries and shrubs with an abundance of Spring flowers, young fruit trees and berries. [illegible] efficient hot-water heating unit. Just listed and priced to sell $10,500

Rithet Consolidated, Ltd.

(Established 1871)
Member Real Estate Board of Victoria
1117 WHARF STREET [illegible]
Evenings
Mr Custance, E 7930 Mr Levitt, G 6868 Mr Belcher, G 3304

KING REALTY

B 2131

B
BET
T

MEANS "BUY ON EASY TERMS"

We Secure Homes With Modest Cash Payments—We Can Do It for You

$1000 CASH

HALF ACRE 4-Room Bungalow
$4500
Mr Roberts—Eves Sidney 35K

$2500 DOWN

Modern 4-room stucco bungalow. Garage [illegible]. Full price $6500
Mr. Melrose

SUMMER RESORTS

[illegible] worth investigating. Also Gulf Island suitable for same purpose
Exclusive Agents
Mr. King

BOAT RENTAL

Situated on salt water. Marine [illegible]. No competition. Information at office

RENT

Waterfront and dock. Information upon request

KING REALTY

1222 GOVERNMENT [illegible]
Member of the Real [illegible]

HEISTERMAN — E 4161

CITY—NEAR OAK BAY

A comfortable 4-room bungalow with 3-pce bath and utility room. No steps to bother. A good-sized lot. Immediate possession. $1,750 cash to handle balance $16 per month. Price $4950

PORTAGE INLET AREA

A cute cedar siding 4-room bungalow with 3-piece bath, fireplace in nice living-room, cove ceilings, texture plaster. Nice garden lot with young fruit trees, woodshed. The asking price is only $5500

EXCEPTIONAL VALUE FAIRFIELD—7 ROOMS

Owing to sickness the owner has reduced his price $400 for a quick sale. If you are in the market for a fine family home or a good revenue producer we certainly recommend you see this well-built semi-bungalow. There are 7 spacious rooms and 3 piece bath, full basement with [illegible] furnace. Large lot, separate garage. Good residential street and close to everything. See this immediately. It's a fast seller at $6950

5 ROOMS HOT-WATER HEAT

This is a lovely modern home built of the best materials and all seasoned lumber. There is a nice 2-room suite in the full, high basement, also a shower and toilet. Owner leaving Victoria is very anxious to sell. Full price $11,500

Ask for Mr Wright Evenings G 5727

HEISTERMAN & CO.

Established 1884
1121 BLANSHARD ST. PHONE E 4161

NEAR JUBILEE HOSPITAL

Nearly new large four-room white shake bungalow. This home was completed last Fall—owner forced to sell due to illness. Living-room 16x18 with open fireplace, compact kitchen with nook area and closed-in rear porch. Pembroke [illegible] $6750

Owner Will Consider Exchange For older style home at lower price.

KENNETH J. DAVIS

Real Estate and Insurance Agent
CAMPBELL BLDG., [illegible]

MARA, BATE & CO. LTD.

Serving Victoria Since 1903

VICTORIA HIGH SCHOOL DISTRICT

Recently well-built house by owner with five bedrooms, two down and bathroom. Entrance hall, living-room, dining-room all with hardwood floors, beautifully laid-out kitchen. Garage in basement. Furnace. Good lot. Taxes $112. This house is below the market value and will sell quickly for $10,000

(Ask for Mr Hepburn)

REVENUE—COUNTRY HOME

High situation with view of Saanich countryside and mountains in distance. Three acres, a small fruit-bearing orchard of apples and cherries and ½ acre of loganberries, ¼ acre of strawberries and an excellent bored well. The house has a large veranda, through hall, five good rooms and bathroom on main floor, upstairs one bedroom, semi-finished and a large attic. Concrete basement and hot-air furnace. The house is bright and cheerful. Price $7850

(Ask for Mr. Henry Hope)

NEAR OAK BAY SHOPPING CENTRE, JUST OFF THE AVENUE

Four-bedroom, two-story, hot-air-heated residence on double lot. There is a living-room, dining-room, den and kitchen on the main floor. Immediate possession. Owner leaving town. For quick sale, price $9500

(Ask for Mr Harrington)

FAIRFIELD

Close to park. 5-roomed bungalow, basement and furnace [illegible] $6500

OAK BAY

Up-to-date stucco bungalow, 2 BEDROOMS, large living-room, hardwood [illegible]. OIL-O-MATIC HEATING. Garage. Immediate possession. A bargain $12,000

OAK BAY

[illegible] Avenue. 5-Roomed stucco bungalow, extra-[illegible] plumbing fixtures. For quick sale $9500

Please ask for Mr Henry Hope or Mr Mathewson (Evenings, G 2690)

UPLANDS FIRST TIME ON MARKET

On transportation and with a beautiful panoramic sea view we are pleased to offer for your inspection this attractive Oil-O-Matic hot-water-heated residence. On the main floor there is a large living-room with fireplace, den with fireplace, guest-sized dining-room, bedroom, bathroom and modern electric kitchen. On the upper floor there are three bedrooms and a four-piece modern bathroom. [illegible] basement. Terraced well-kept gardens surround this property. Possession within 30 days. Further particulars upon inquiry. Price $28,500

(Ask for Mr Harrington)

LIST YOUR PROPERTY WITH

MARA, BATE & CO. LTD.

616 VIEW STREET PHONE E 7126
Member Real Estate Board of Victoria

CRAIG'S BETTER BUYS

KING GEORGE TERRACE MARVELOUS SEA VIEWS

Charming new home, built with Old-World charm to blend the surroundings. Commanding the most magnificent view of the sea and distant Olympics. This lovely home especially built for the present owner of the best materials and workmanship is offered for sale because of change of plans. It comprises entrance hall serving all rooms. Living-room of spacious size, with wide open F.P. and plate glass windows. Dining-room with view windows. Dream kitchen, wired for range, with special inlaid lino. Utility room. The master bed is very spacious and its windows frame the Olympics. Main rooms floored with solid oak. Rear bedroom is finished like a den and could be used for either purpose. Concealed stairway to attic, where plumbing is roughed in, and five more rooms could be finished if needed. Basement with oil hot-water heating. Garage at the rear close to the entrance. This home is completely insulated and has a heavy shingle roof. An outstanding home for [illegible] $17,850

CEDAR HILL—N.H.A. HOT-WATER HEATED

Here is a modern, white shake bungalow, built under N.H.A., nicely located. It has a modern kitchen with utility room, and furnace, and separate garage. Very attractive L.R. with F.P. and oak floor, two good-sized bedrooms and Pembroke bathroom. This home can be handled for about half cash. Price $7650

Ask for Mr Carpenter, Evenings, G 1218

SEA VIEW—OAK BAY

Wide front-type stucco bungalow overlooking a park and situated on a lot 156 [illegible]. It comprises entrance hall, L.R. with F.P., dining-room. All these rooms oak floored. Also two bedrooms, four-piece bathroom. Modern kitchen, utility room. Full basement with pipe furnace and garage. Price $12,600

HOWARD B. CRAIG

REAL ESTATE AND INSURANCE
Member of the Real Estate Board
Corner View and Quadra Office, G 3232
Evenings
Mr Carpenter, G 1218 Mr Craig E 8997

VERNON MARTIN & CO. LIMITED

[illegible] B 4364

RIGHT IN TOWN

$1,600 down and easy terms will handle this dandy little stucco bungalow and furniture. There are three rooms and bathroom, extra large living-room. Good lot in garden and lawn and only ten minutes walk from City Centre. Full price $4750

Listing No 1250
Ask For Mr Clarke G 7236

HIGH QUADRA

Exceptionally well-built home in excellent condition. Consists of living-room, dining-room, well-appointed kitchen with breakfast nook, centre hall, quarter-cut oak floors, 2 bedrooms upstairs. Drive-in garage. Wonderful garden with fruit trees, shrubs, etc. High and dry in a perfect setting in choice residential district. Listing 1232. Full price $10,950

Ask for Mr Sparrow

OAK BAY

First-class [illegible], close to sea, school and transportation. Eight rooms and two Pembroke bathrooms, plus extra toilet and tubs in full cement basement, automatic hot-water heater and Oil-O-Matic heat, drive-in garage. Good garden and young fruit [illegible] $12,600

Listing 1100
Ask For Miss Courtnall, [illegible]

WATERFRONT HOTEL AND FISHING LODGE

Situated in one of the beauty spots in southern Vancouver Island. Comprises lobby, dining-room, coffee bar, modern hotel kitchen, walk-in Frigidaire, club room and 15 rooms all heated by Oil-O-Matic air-conditioned heating. There are 4 power boats and 5 rowboats, with wharf and landings, also a three-car garage with gas pump and [illegible]. Offered as a going concern for $40,000

Listing 1206
Ask For Mr Manser, G 1836

JOHNSTON & CO., LTD.

[illegible]

HIGH VALUE LOW-PRICED HOMES

TWO-MILE CIRCLE — FIVE-ROOM HOT-WATER-HEATED bungalow with full basement, on HALF ACRE with 18 fruit trees, also peaches and strawberries. SOME TERMS. Only $6825

Mr [illegible]

FURNISHED—7-room, 2-story home with full basement, furnace and revenue of $41.00 per month leaving 3 rooms for the owner. Some terms. Only $5500

Mr Arthur

REVENUE from 3 units. STADACONA PARK AREA. Nine-room semi-bungalow. Splendid furnace in part basement. Separate garage. Master suite has electric cabinet kitchen—gas range in upstairs suite. AUTOMATIC GAS HOT WATER HEATER, fruit trees, garden [illegible] $5500

Mr. Dickie

REDUCED $1000

VIEW ROYAL in high location smart new four-room SHAKE bungalow with lined basement, furnace and extra lot. Nice view. Terms Only $5250

[illegible]

OFF OAK BAY only $1,750 cash to handle. Neat four rooms plus bungalow with Duroid roof and nice garden lawn, fruit trees, good district, low tax—monthly payments [illegible]. Price $4950

Mr Dickie

1½ mile circle. 4-room bungalow with full basement, furnace, separate garage, fruit trees, small fruit. Terms $4500

Mr Arthur

REVENUE 3 up and 3 down—close in. Suitable for Duplexing. Reconditioned and very clean and freshly painted. Good roof and good foundation [illegible] repairs and new modern [illegible] complete with [illegible] blinds. This is an outstanding buy at $4200

Mr Arthur

4-room bungalow with Duroid Roof, part basement, close-in, low tax. Fruit trees and small fruit. Only $3400

[illegible]

Mr. Dickie, E 3640 Mr Arthur E 6398
(Member Real Estate Board of Victoria)
1314 BROAD STREET
Day Phones E 5243-E 4941

LIST YOUR PROPERTY WITH HAGAR'S

OAK BAY SOUTH

This older-type home is unusual in this respect, that it has 2 separate self-contained living units and the owner can either rent one or use the whole house if he so desires. An ideal situation on a corner lot, convenient to transportation, shopping and schools. Exclusive $6900

WATERFRONT

[illegible] and compact this well-built [illegible] bungalow of five rooms with extra room in basement is ideally situated for the family interested in boating and wants to moor their cruiser at the foot of the property. Close to city centre and transportation. Immediate possession $10,000

OVERLOOKING GOLF COURSE

This compact modern bungalow is good value. Consisting of living room with fireplace, large modern electric kitchen with tiled sink and dining space, 2 bedrooms and nice [illegible]. Utility room and attached garage. Full basement and furnace. Wall-to-wall carpets and electric range. Venetian blinds. Exclusive $8750

1½-MILE CIRCLE

Ideal for the couple who want the minimum of housework. This very convenient and well-constructed shake bungalow has a large living-room with fireplace. Ultra-modern electric kitchen. Fine basement with fireplace. Oil-O-Matic heating. Insulated. View of the water and many other good features. Terms may be had. Exclusive $10,500

Hagar & Swayne Ltd.

VIEW AT BROAD G 4131-2-3
Evenings G 8803 E 2100
Member Real Estate Board of Victoria

Visit the B.C. Products Fair—Bay St Armoury March 22nd to 26th Incl

L. M. ROSEVEAR & CO. LTD

GOOD HOME BUYS

An exceptionally fine seven-room stucco bungalow situated in a beautiful garden. This property could not be duplicated for less than $15,000. In A 1 condition, in and out. Located in a good residential district in the popular high healthy North Quadra District. Terms. Price $10,500

One Half Cash Balance Monthly. Reasonable All-Cash Offers Considered

JAMES BAY

A good buy in an extra well-built family home also suitable for duplexing or sub-letting rooms. This fine home is in A 1 condition in and out. With a nice garden, comprising eight rooms and bathroom, basement, furnace, fireplaces, light fixtures, lovely kitchen, etc. Terms. Price $7750

First payment $2,750, balance monthly. Reasonable Discount for Half Cash or [illegible]

HILLSIDE—QUADRA

A duplex with immediate possession of both suites, each comprising four rooms, basement, furnace, gas, garages, etc. Live in one free and enjoy a good income from the other. Terms [illegible] $7250

One-Half Cash Balance Monthly. Discount Offered For All Cash

L. M. ROSEVEAR & CO., LTD.

110 ROYAL TRUST BLDG 612 VIEW ST
Telephone G 6041

$3150 — $3150 TO HANDLE

If you are looking for a really nice family home of 6 rooms then please look into this excellent buy we have to offer. This home is in really lovely condition with full high cement basement, containing laundry trays, N.A. piped furnace and 2 large rooms. Good-size kitchen, dining-room and living-room. Through hall, 2 bedrooms upstairs and 3-piece bathroom. All rooms are nicely decorated and very bright and clean. Good sized garden with 6 fruit trees. Separate garage. Lot 50x120. High location. FULL PRICE $6300

For Appointment to View, please Call Mr Conroy, B 2101 or Mr. Patrick, B 2101. Eves., E 9043. Listing No 2-336.

HAWKES FOSTER, LTD.

1818 DOUGLAS STREET B 2101

THE B.C. LAND & INVESTMENT AGENCY LTD

(Over 60 Years in Real Estate)

OAK BAY BUNGALOWS

$7850—Six rooms stucco; Oil-O-Matic hot-air furnace, three bedrooms, comfortable living-room. Nice lot.

$6750—Six rooms, frame, older-type, two fireplaces, no basement. Rooms are large. Good lot. Close to Shoal Bay

$6950—OR [illegible] large 4-room stucco with big living-room, no basement. [illegible] with ornamental shrubs

$9450—Very nice 5-room stucco bungalow with full basement; furnace. Garage. On a quiet street. Ideal for retired couple

$9500—Six-room stucco bungalow, two lots, charming garden, large living-room and dining-room. Part basement, furnace. Garage.

Please Ask for Mr C. R. V. Bagshawe

WANT A BETTER HOME?

Entrance and through hall. Beautiful living-room with tapestry plaster and fireplace. An ultra-modern kitchen with corner sink. Two larger-than-usual bedrooms. Four-piece Pembroke bath and pedestal basin. Beautiful oak floors. House has just been completed two years. Full basement and hot-air furnace. $4,000 would handle balance $30 monthly. Price $7950

(Off Saanich Road)

A GARDENER'S DREAM

This six-roomed house close to Gorge Road is hot-water heated. Has good living-room with fireplace, kitchen and lovely sunroom. Two bedrooms down and two smaller bedrooms up. Two beautiful lots in all kinds of fruits and small fruits. Pool. Separate garage. Half cash will handle. Full price only $8000

Please Ask for Mr Heine, Evenings E 0505

OAK BAY—EXCLUSIVE

Situated in the best part of Oak Bay this spacious semi-bungalow is secluded among the oaks. A 5-bedroom home, 2 down, with connecting Pembroke bathroom and 3 up with 3-piece bathroom. Living-room, 18'x23', with massive fireplace, family-size dining-room, sunroom, den with fireplace, large reception hall and fully-modern cabinet kitchen. Full high basement with Oil-O-Matic heat, lavatory, tubs and fruit room. Attached garage and circular driveway. This superior home was built about 1930 when the best of materials were used, and it will bear the closest inspection in all details. $9,000 mortgage available if desired, payable $83 per month, including principal and interest at 5%. EXCLUSIVE LISTING. Please contact Mr W. O. Cameron for further information

LANSDOWNE HEIGHTS SUBDIVISION

High building lot on Westdowne Road, [illegible] Price $2100
Henderson Road lots at $1,030, $1,[illegible] $750

[illegible] G 4115
Member Real Estate Board of Victoria

P. R. BROWN & SONS LTD.

OAK BAY SOUTH

EIGHT YEARS OLD—FOUR BEDROOMS

One and one-half story bungalow with living-room, dining-room with hardwood floors, modern kitchen, full cement basement with furnace. Low taxes. Near beach, school and transportation. Terms. A good buy at the total price of $9850

Please Call Mr Burton, Jr. Evenings E 1391

ROCKLAND AVENUE AREA

A high-class residential district of beautiful homes. Well-built stucco home of eight rooms. Large living-room with open fireplace, also fireplace in cosy den, guest-size dining-room, modern kitchen, four bedrooms, cement basement, extra toilet, rumpus room, furnace and drive-in garage. Please phone office for further information. [illegible] terms arranged $15,000

Please Call Mr Brink, Evenings G 2419

CLOSE TO GORGE WATERS

Situated on a nice quiet street among other fine homes close to transportation. Very attractive four-room modern stucco bungalow with large living-room, two good size bedrooms with modern kitchen, four piece Pembroke bathroom, attached matching garage. This is really an attractive home and is situated on a large lot nicely treed. Immediate possession. Price, including kitchen range $7350

Please Call Mr Miller Evenings, G 9214

OAK BAY SOUTH

Close to Beach Drive. A charming stucco bungalow with a splendid garden, open view, nice living-room, open fireplace, fully modern kitchen and dinette, two bedrooms, bathroom and utility room. Price includes gas stove and pilot heater, hall carpet, Venetian blinds, circulating heater. This is a very attractive property and a most desirable location. Possession 30 days $9200

Phone Mr O'Toole, Evenings, G 1378

FIVE-ROOM BUNGALOW VICTORIA WEST

A really sound and comfortable home for someone. Better than the average older type home with full cement basement, new hot air furnace and extra room and garage in same. Nice corner location on bus line. Taxes $70. Offers considered. Terms half cash. Asking price $6000

Please Phone Mr Downey, Evenings E 6657

P. R. BROWN & SONS LTD.

Established 1899
Member Real Estate Board of Victoria
1112 BROAD STREET [illegible] 7171

OAK BAY SPECIAL WITH REVENUE

New modern 5-room bungalow with complete basement apartment. This home is spacious and well built. Immediate possession $10,500

GORGE WITH VIEW

New 5 room modern bungalow with full basement and furnace. View lot. This is very attractive $7950

APARTMENT HOUSE

Revenue of $105 per month. 5-room apartment for owner. Lovely location. Immediate [illegible] possession $6500

ESQUIMALT

A 1 class five-room bungalow with basement and furnace. Stairway to spacious attic. Everything in A 1 condition $7500

Please Ask for Mr [illegible]

COLWOOD

Four-room cedar shake bungalow with utility room, fireplace, etc. On 2/3 acre of nicely-treed level ground. A real bargain at $4800

COLWOOD

Five-room [illegible] bungalow with full cement basement, drive-in garage. Less than two years old on ½ acre of high-class property. Lawns, fish pool, fruit trees, etc. Refused several offers of $8,000 last year. Will sacrifice now for [illegible] $7500

[illegible]

MEHAREY & CO., LTD.

[illegible] VIEW STREET B 1287

FINANCIAL SURVEY LIMITED

QUADRA STREET

A fine stucco home, right on transportation. This almost new house has five lovely rooms on the main floor and a concealed stairway to two fully finished bedrooms up. Built on the through-hall plan, with oak floors in the main rooms, fully insulated, copper pipe and hot air piped furnace. Large basement with laundry trays and drive-in garage. Good terms can be arranged to suit. This home is worth seeing and is priced right at $10,500

Contact W A. Rogers—[illegible]

HIGH QUADRA AREA

This five-room white stucco bungalow with hot water heat is by far the best value we have seen for a long time. Living-room and dining-room have golden oak floors, two comfortable bedrooms and four-piece Pembroke bathroom lead off the wide through hall and the kitchen is large and convenient. There is a full cement basement and large matching garage. Picture this on a large landscaped lot on quiet street among other well-kept homes. Value plus at $9000

Contact E. W Anderson - Eves G 0466

ESQUIMALT SPECIAL

Six-room stucco semi-bungalow with large living-room, dining-room, cabinet kitchen, three bedrooms, three-piece bathroom, full basement, hot water heat and separate garage. Early possession. This home has been greatly reduced for quick sale $7650

Contact W S Kirkpatrick

HILLSIDE

A lovely family home of six spacious rooms plus a utility room with laundry trays, all on one floor. This home has a lovely setting situated on two lots with shrubs and flowers. Separate garage, full basement and hot-air heat. Moderate terms offered or a discount for all cash. Asking price $7350

Contact M Braithwaite - Eves G 0901

FIVE ACRES IN SAANICH

All cleared. Good soil. Lovely nearly new four-room bungalow, cabinet kitchen, four-piece Pembroke bathroom, utility room. Full cement basement with furnace. Priced for quick sale $8000

Ask for E. C. McConnell, Evenings E 5307

$1500 DOWN

Attractive [illegible] bungalow, four years old, with lovely living-room, [illegible] fireplace, spacious bedroom, [illegible] kitchen and [illegible]. Matching [illegible] large lot. Ideal for retired couple. I will be glad to show you this [illegible]. Priced right at $6000

Contact F. G Williams

DON'T MISS THE B C PRODUCTS FAIR Every Day This Week AT THE BAY ST ARMOURY [illegible] Junior Chamber's Project

1236 GOVERNMENT STREET
[illegible] 2912 OR E 4944

RIDINGS REALTY

102, 1316 BROAD STREET E 9721

$650 — ?? ARE YOU GOING TO NANAIMO ?? — $650

We have a nice 4-room bungalow on 1½ acres 9 miles from Nanaimo, fruit trees, main services, everything. $650 down will handle. Full price $3800

STOP! STOP! STOP!

$2350 IS ALL YOU NEED PAY FOR this fine 7-room home in spotless condition inside and out. You say why ALL I NEED PAY? Because the owner will carry balance of full price at $40 to $45 per month and you can rent the top of the house for $35 or more. Four nice rooms for yourself. Extra large lot. Full basement, new furnace, heat piped to all rooms. Garage. Fruit trees, berries, everything. Investigate this before someone beats you to it. Full price $7350

Please Ask for Johnny James Evenings E 4657

OAK BAY SOUTH

Five-room frame bungalow in excellent and clean condition throughout. Has large reception hall which could be converted to extra bedroom with very little expense. Large living-room 16x18, dining-room with fireplace, 13x15 central hall to 2 large bedrooms and 3-piece bathroom. Full [illegible] basement, hot-air piped furnace, new plumbing, drive-in garage from lane. Nice clean lot. Taxes [illegible]. The owner is leaving Victoria, hence the reason for selling. Open to reasonable offers. Price $7900

Please ask for Mr Lupton Evenings E 5643

MOUNTAIN AND SEA VIEW

A beautiful modern 8-room stucco bungalow in a very high location, yet not too far from town. This home contains all features that are necessary for comfortable living, such as a large living-room with hardwood floors and fireplace, family size dining room, [illegible] cabinet kitchen wired for range, tile sink, 4 pce. bath, 2 large bedrooms, 1 good bedroom in good high basement with hot air piped heat to all rooms. Situated on a large corner lot that is really a dream and less than half cash will handle. Full price is only $9450

Please ask for Mr Ridings Evenings B 4657

L. M. ROSEVEAR & CO. LTD.

NO REASONABLE ALL CASH OFFER REFUSED

For sale with Immediate Possession. A spotless six-room modern stucco bungalow. On a nice home street in the popular North Quadra District. [illegible] Saanich taxes. Situated in a nice garden, lawns, shrubs, flowers, berries, fruit trees, shade trees, etc. In A 1 condition, in and out. Basement. Automatic heat, wired for electric range, gas automatic hot [illegible] heater, laundry tubs, garage, fireplace, numerous built-in features, etc.

PRICE $7950—TERMS
One Half Cash—Balance Arranged
Reasonable All Cash Offers Invited
"INSPECTION BY APPOINTMENT"

L. M. ROSEVEAR & CO. LTD.

110 ROYAL TRUST BLDG 612 VIEW ST.
[illegible]

THE ROYAL TRUST CO.

EXCLUSIVE LISTING UPLANDS

Upper Terrace. Unexcelled panoramic view of the Straits. A modern eight-room house, consisting of Ground Floor: Entrance hall, wash-room, large living-room, with sunroom, den with small room adjoining, fireplace in both rooms, large dining room, breakfast room and sunny kitchen. Hardwood floors. First Floor: Master bedroom with tiled bathroom, two other large bedrooms, second tiled bathroom, good cupboards. Maid's bedroom and bathroom. Garage attached. Lot approximately 103'x181'. Taxes $286. Small conservatory. [illegible]

EARLY POSSESSION
PRICE, $21,000

THE ROYAL TRUST CO.

1205 GOVERNMENT STREET B 4126
[illegible]

70 HOUSES FOR SALE

KER & STEPHENSON LTD

YOUR DREAM HOME IS HERE

VERY ATTRACTIVE

Here is a wonderful buy. It's an older-type home that has just been completely redecorated. Has lovely living-room, dining-room with well-appointed kitchen, two bedrooms and a bathroom. Through hall. Full cement basement in this home with piped furnace. Double garage. This home is most attractive in every respect. A wonderful buy at the price $7350

FINE LOCATION REASONABLE

This home is situated in lovely surroundings. A fine attractive bungalow with large living-room, cabinet kitchen, two bedrooms, bathroom and a four-piece bathroom. A full cement basement in this home with drive-in garage. Close to Fort. Full price $7950

WONDERFUL VALUE—CITY

This one is just right. A five-room bungalow in fine shape. Large living-room, with open fire, guest size dining-room, modern kitchen, two bedrooms and bathroom. HOT-WATER HEATING. Hardwood floors in this home. Concrete basement. Separate garage. A wonderful buy at the price. Only $7950

TWO YEARS OLD

Get your hat. This is definitely it. A stucco home of five lovely rooms. Just two years old. Has through hall. Modern cabinet kitchen with up-to-date range. Hardwood floors in living-room, dining-room and bedroom. Half-cement basement with furnace. Full price $7350

CHOICE LOCATION REASONABLE

This is a stucco home in Oak Bay. Offers lovely view of sea and mountains. Older type home with living-room, dining-room, kitchen, two bedrooms, sun porch and bathroom. Fireplace in living-room. This home has a full cement basement with extra plumbing. Approximately half acre of wonderful land with extensive shrubs and pool. Very attractive grounds. This is a choice home in an exceptionally convenient location. Automatic hot water heating. Full price $12,600

KER & STEPHENSON LTD

Member Real Estate Board of Victoria

800 GOVERNMENT STREET G 4127

Night Phones: B 3073 E 6536 G 8218

VICTORIA REALTY

900 YATES STREET PHONE E 4184

BARGAIN PRICED FOUR ROOMS PLUS

$7200—A brand-new stucco with a full basement and H.A. piped heat and attached garage. Ready very soon. N.W. floor. Lovely cabinet kitchen. Sidewalks to bus a few feet away. Honestly this should be priced at $8 600. Terms if desired. Built by an honest reliable builder who will stand behind his work. You see the best value offered today and save those hard-earned dollars. Situated in Hillside area.

OAK BAY SOUTH

FORCED SALE—LOW PRICED

$7950 is the firm price of a stucco semi-bungalow in the Hampshire and Monterey area. 22 ft. L.R. beamed ceilings, tile sink, wired for range, utility room with set tubs. Open stairway leads to two bedrooms and bath. Real serious about selling because of district. You will look long to find a better family home in a choice district. Our exclusive listing. Terms available.

$1,200 DOWN

6 rooms, walking distance, quick possession. Very sound clean condition. $4200

HIGH QUADRA

$9500

Modern stucco bungalow. N.H.A. built. Living-room with fireplace, two nice sized bedrooms, cabinet kitchen and nook, full basement, hot-air heating, drive-in garage. Large lot. House has good views. Terms.

Ask for Mr. Burrough, Residence, G 1813

OAK BAY

Attractive stucco bungalow about 2 years old with large living room, dining-room, den, with hardwood floors covered from wall to wall with new carpets, ultra-modern cabinet kitchen, 2 bedrooms, full cement basement with rumpus room, extra toilet and laundry tubs in basement, drive-in garages. Taxes $100. Price $16,000

Exclusive, Clark, Eves., E 8007

ESQUIMALT

A lovely 5-room bungalow consisting of living-room, F.P., cabinet kitchen, 2 nice bedrooms, 3-pce. bath, full-size basement, good furnace. Separate garage, lovely lot, lawns, garden space, fruit and berries. Has been all redecorated inside and out. Definitely a nice home and very reasonable at $5600

Ask for Mr. Rogers, Res., E 2400

VIEW ROYAL

MORE THAN AN ACRE—LOVELY VIEW

This splendid home is situated in natural surroundings, plenty of trees which gives seclusion. The living-room (22 x 13) with French doors opening on patio, large view windows, fireplace, oak floor; guest-size dining-room, oak floor, two spacious bedrooms, four-piece Pembroke bathroom, most modern cabinet kitchen, utility room, through hall plan. Full cement basement with drive-in, fireproof garage. This home is eight years old and in immaculate condition. Has nice garden and several fruit trees. Full price $11,000

ESQUIMALT SPECIAL

Older type but a splendid family home or revenue possibilities. Main floor consists living-room, dining-room, one large bedroom, three-piece bathroom; kitchen (10 x 13) which provides ample dining space as that dining-room could be used for fourth bedroom. Upstairs are three spacious bedrooms. Attractive appearance. Plenty of shade trees gives some seclusion. Close to stores and transportation. Full price $4750

To view the above properties please call Banks, B 3361; Evenings and Sundays, B 3361

HAWKES FOSTER, LTD.

1218 DOUGLAS ST.

LLOYD'S

REAL ESTATE AND INSURANCE

PHONES: OFFICE, G 2011 RES., E 8183

$3750—A new 3-room home at Langford. Approx. ½ acre of land. Unassessed. Very modern.

$3750 Will buy this 12-acre farm with small cottage, 30 miles from Victoria, on surfaced road. Located in the best berry area of Saanich. Terms.

70 HOUSES FOR SALE

HICKS & FARRANT REALTY

1910 DOUGLAS STREET

(Parking No Problem)

OPP. B.C. STORE PHONE B 5104

NEW STUCCO BUNGALOW

6 rooms, large living-room, dining-room, 2 bedrooms, modern kitchen, utility with tubs. A delightful home. Terms. Price $8400

Please Call Mr.

REVENUE PROPOSITION $100 MONTHLY

10 rooms. Close in. Rooms all rented. Living quarters for buyer. Garage. Good value at $7250

Please Call Mr. Hicks

I WILL TRADE TOWN HOME FOR COUNTRY HOME

That's what the owner says. This home is only 2 years old. 3 bedrooms, bathroom, large dining-room, dining-room, kitchen. Full basement, Oil-O-Matic heating, insulated. Situated in High location. Call for further particulars.

Evenings B 3663

BURNSIDE DISTRICT PRICE: $3250

4-room cottage, 3-piece bath, good-size garden, close to bus. Ready to move in. Hurry, hurry for this one.

Please Call Mr. Piddick

Evenings, Albion 122 Y

PRICE: $5350 $2000 DOWN SIDNEY SPECIAL

Vacant new 4-room bungalow, Pembroke bath. Lots of garden space. 6 large lots close to bus, schools and shopping. Hurry, hurry for this one!

Please call Mr. Piddick

Evenings, Albion 122 Y

RICHMOND ROAD

Five rooms and sunroom, with through hall. On good street close to shopping centre and transportation. This home has been well taken care of, has nice garden. Full basement with hot water heating, very good terms can be arranged. Price $7350

Please Call Mr. T. O. Clarke

Evenings, E 7189

HICKS & FARRANT REALTY

CLOSE IN SAANICH

$31.00 MONTHLY INCLUDES PRINCIPAL, INTEREST 6½% AND TAXES

$7650—HALF ACRE. Practically new and very attractive cedar siding bungalow containing 4 delightful rooms, also utility room, with hot water heating plant. Large separate garage to match situated within 2½ mile circle and half block to bus. Immediate possession

MONTEREY SCHOOL DISTRICT

$9450 Five-room stucco bungalow about seven years old and in beautiful condition throughout. Basement, furnace, drive-in garage and nice garden lot. Nicely situated on quiet street.

ALEX G. HILL & CO.

620 VIEW STREET (Room 414) G 8181

STEWART CLARK & CO.

(Member Real Estate Board of Victoria)

SERVICE PERSONNEL NOTE 2 ESQUIMALT SPECIALS

Cozy 4-room stucco bungalow. Very nice living-room with open fireplace, cabinet kitchen with breakfast nook, two bedrooms and 4-piece Pembroke bathroom. Tile roof, oak floors, Oil-heat. Extra large lot. Price $6800

AND

Charming stucco bungalow, attractive living-room with open fireplace, cabinet kitchen, with breakfast nook, basement, hot-air heating, two bright bedrooms and 4-piece Pembroke bathroom throughout. Full basement, H.A. heat, drive-in garage. Durnid roof, oak floors. This house is spacious in area and of good design. Brand new and ready to move into. Terms can be arranged. Price $8900

Real Estate Dept. Phone Garden 1011

Mr. Reppell B 1878 Mr. Wolfe G 4158

STEWART CLARK & CO.

Real Estate Mortgages Insurance

314 PEMBERTON BLDG. PHONE G 1833

HIGH QUADRA BUS AND STORES CLOSE BY

FOUR ROOMS - TERMS

$6850—Smart appearing white cedar-siding bungalow in popular residential area with neat front landscaped lawn and small garden space at rear. Living-room with open brick fireplace, centre hall, two bedrooms, modern bath. Very convenient. TERMS: Taxes $50. Please call Mr. Patrick, B 2101 (Evenings B 3043)

SALSBURY WAY SCENIC LOCATION 3 WK. POSSESSION

BEAUTIFUL GROUNDS, 53x275

$8000—A High Quadra location with splendid view and a deep lot with lawn in front, garden at rear which faces to high unspoiled rocks and trees. FIVE ROOMS down PLUS two semi-finished rooms up by concealed stairway. Large living-room with attractive open brick fireplace, small dining-room, neat kitchen with inlaid linoleum, wired for electric range. Two good bedrooms, 3-piece bathroom. Full basement, drive-in garage, furnace. An abundance of strawberries, raspberries and other fruits including several bearing fruit trees. For appointment to see please call Mr. Patrick, B 2101 (Evenings, E 3043)

HAWKES FOSTER, LTD.

1218 DOUGLAS STREET

OAK BAY

Immediate possession to this lovely 3-bedroom stucco bungalow south of Oak Bay Avenue. Large living-room, dining-room, cabinet kitchen, plus 3 rooms in basement. Wired for power, also gas piped in. All redecorated throughout $10,700

Ask for Mr. Vint Eves., E 3014

Four-bedroom semi-bungalow with hot water heat and 1 lot with assortment of fruits and lovely grounds. Recreation and panelled living room with genuine fireplace. Large kitchen and sunroom. Full basement with extra produce rooms and double plumbing. Best of city bus services, low taxes, terms and 10 days possession $8000

Ask for Mr. Toder Eves., B 2230

CUTE and COSY

3-room rustic bungalow situated amongst flowering dogwood trees and about one acre of land, like property near Brentwood. Ideal retirement with all city conveniences. May be handled with very low payment, partially furnished, ONLY $3500

Ask for Mr. Toder, Eves., B 1230

DeMAWDSLEY & TODER REALTY

217 CENTRAL BLDG. G 8041

EVERGREEN REAL ESTATE LTD. SEABOARD REALTY

914 GOVERNMENT STREET

G 4613 E 1954

$7500—GONZALES DISTRICT, close to the sea. Nice bungalow in a most desirable location. Living-room with fireplace, dining-room. Good kitchen, one bedroom and bathroom. Two bedrooms up. Full basement with hot-air furnace. Well worth your investigation. Some terms

$9250—INSIDE THE ONE-MILE CIRCLE. Stucco bungalow consisting of living-room with fireplace, 3 large bedrooms, cabinet kitchen with bar and nook in knotty-pine. Pembroke bathroom. 3 bedroom up finished in knotty pine. Full basement, furnace and drive in garage. Lovely lot. This is a BEAUTIFUL HOME.

COUNTRY

$7750—ROYAL OAK. If you are looking for a GOOD HOME with ACREAGE close to transportation, this is it. Five-room bungalow consists of large living-room, kitchen, three bedrooms and bathroom. Full basement, furnace, garage and two chicken houses. An abundance of fruits and berries, also tiny alpine EXCEPTIONALLY GOOD PROPERTY.

$11,000—WEST SAANICH ROAD. Five-room bungalow on 50 acres. Ten acres in orchard, berries, etc. House consists of large living-room with fireplace, two nice bedrooms, kitchen and 4-piece bathroom. Separate garage. This is EXCELLENT LAND, and terms are reasonable terms.

Evening Phones

H. G. Winter E 9306 C. M. Simmons E 5514

T. Waters

OAK BAY WILLOWS SCHOOL DISTRICT

$6300—Priced to insure immediate sale. Smart stucco bungalow on corner lot, large living-room with open fireplace, 2 good bedrooms, bathroom, kitchen and sunlit room. No basement but centrally heated. Nice garden lot all fenced.

SUPER BARGAIN

PRICE SLASHED FOR IMMEDIATE SALE

$4200—On terms. Revenue-producing house containing 7 rooms, 4 of which are rented furnished. 3 unfurnished rooms available for owner or can be rented. Recently decorated inside and out. New Duroid roof. (Situated in good rental district.) This is the best buy we have offered in years.

CLOSE-IN SAANICH

$31.00 MONTHLY INCLUDES PRINCIPAL, INTEREST 6½% AND TAXES

$7650—HALF ACRE. Practically new and very attractive cedar siding bungalow containing 4 delightful rooms, also utility room, with hot water heating plant. Large separate garage to match situated within 2½ mile circle and half block to bus. Immediate possession

MONTEREY SCHOOL DISTRICT

$9450 Five-room stucco bungalow about seven years old and in beautiful condition throughout. Basement, furnace, drive-in garage and nice garden lot. Nicely situated on quiet street.

ALEX G. HILL & CO.

620 VIEW STREET (Room 414) G 8181

STEWART CLARK & CO.

(Member Real Estate Board of Victoria)

SERVICE PERSONNEL NOTE 2 ESQUIMALT SPECIALS

Cozy 4-room stucco bungalow. Very nice living-room with open fireplace, cabinet kitchen with breakfast nook, two bedrooms and 4-piece Pembroke bathroom. Durnid roof, oak floors. Oil-heat. Extra large lot. Price $6800

AND

Charming stucco bungalow, attractive living-room with open fireplace, cabinet kitchen, with breakfast nook, basement, hot-air heating, two bright bedrooms and 4-piece Pembroke bathroom throughout. Full basement, H.A. heat, drive-in garage. Durnid roof, oak floors. This house is spacious in area and of good design. Brand new and ready to move into. Terms can be arranged. Price $8900

Real Estate Dept. Phone Garden 1011

Mr. Reppell B 1878 Mr. Wolfe G 4158

STEWART CLARK & CO.

Real Estate Mortgages Insurance

314 PEMBERTON BLDG. PHONE G 1833

HIGH QUADRA BUS AND STORES CLOSE BY

FOUR ROOMS - TERMS

$6850—Smart appearing white cedar-siding bungalow in popular residential area with neat front landscaped lawn and small garden space at rear. Living-room with open brick fireplace, centre hall, two bedrooms, modern bath. Very convenient. TERMS: Taxes $50. Please call Mr. Patrick, B 2101 (Evenings B 3043)

SALSBURY WAY SCENIC LOCATION 3 WK. POSSESSION

BEAUTIFUL GROUNDS, 53x275

$8000—A High Quadra location with splendid view and a deep lot with lawn in front, garden at rear which faces to high unspoiled rocks and trees. FIVE ROOMS down PLUS two semi-finished rooms up by concealed stairway. Large living-room with attractive open brick fireplace, small dining-room, neat kitchen with inlaid linoleum, wired for electric range. Two good bedrooms, 3-piece bathroom. Full basement, drive-in garage, furnace. An abundance of strawberries, raspberries and other fruits including several bearing fruit trees. For appointment to see please call Mr. Patrick, B 2101 (Evenings, E 3043)

HAWKES FOSTER, LTD.

1218 DOUGLAS STREET

OAK BAY

Immediate possession to this lovely 3-bedroom stucco bungalow south of Oak Bay Avenue. Large living-room, dining-room, cabinet kitchen, plus 3 rooms in basement. Wired for power, also gas piped in. All redecorated throughout $10,700

Ask for Mr. Vint Eves., E 3014

Four-bedroom semi-bungalow with hot water heat and 1 lot with assortment of fruits and lovely grounds. Recreation and panelled living room with genuine fireplace. Large kitchen and sunroom. Full basement with extra produce rooms and double plumbing. Best of city bus services, low taxes, terms and 10 days possession $8000

Ask for Mr. Toder Eves., B 2230

CUTE and COSY

3-room rustic bungalow situated amongst flowering dogwood trees and about one acre of land, like property near Brentwood. Ideal retirement with all city conveniences. May be handled with very low payment, partially furnished, ONLY $3500

Ask for Mr. Toder, Eves., B 1230

DeMAWDSLEY & TODER REALTY

217 CENTRAL BLDG. G 8041

PEMBERTON, HOLMES

Real Values Since 1887

THE DAY AND THE HOUR

Is at Hand to Phone KEN [illegible], or Evenings, E 4871. By Appointment to View This

SOUND OFFERING FOR ONLY $7950

Comprising a new stucco four-room bungalow. All rooms large, well-planned for economy of upkeep and for comfortable living. Full basement with drive in garage and hot air piped heat, laundry tubs and copper plumbing. More outstanding features in this and other homes we are prepared and happy to show you.

GONZALES 3-BEDROOM BUNGALOW

Attractive new home near the sea. Through hall. Interesting living-room. Large modern kitchen with dining space. Three nice bedrooms and four-piece bathroom. H.A. furnace. Drive-in garage. Price $9800

Please Call Violet McLean

(Evenings) G 6867

SUBURBAN BUNGALOW

[illegible] CELESTE LAKE 1/3 ACRE

Five full rooms consisting of living-room with fireplace, dining-room, two bedrooms, extra cabinet, all-tile Pembroke bathroom. Full cement basement, with EXTRA FINISHED ROOM. H.A. furnace with air conditioner and drive-in garage. Priced for quick sale. Taxes $62. Priced at $8750

Contact Roy Casselton (Evenings) E 8464

OAK BAY

FIVE ROOMS OIL-O-MATIC

Five lovely modern rooms. Full high basement with ample space for extra room. H.A. Oil-Matic. Large lot. Not much garden. For appointment to view call

Violet McLean (Evenings) G 6867

OVERLOOKING GOLF COURSE

Attractive cedar stucco Bungalow with Duroid roof. Three [illegible] open fireplace, 2 bedrooms, all wood floors, 4-piece tile bathroom, large light kitchen with dining-space, wired for electric range. Full high cement basement with finished room piped for air. Lot 62 x 120. Taxes $63. Several fruit trees. Some terms. Price $8000

Please Call Edgar Mackenzie

(Evenings: B 2581)

QUEENSWOOD DRIVE

OVERLOOKING [illegible] TIMBERED AND PARTLY ROCKY. 1¼ ACRES 175 FT. WIDE FOR QUICK SALE $1400

Please Ask for Mr. Hall

5-ROOM SPECIAL HIGH QUADRA

Very attractive family home in city three-year-old large living-room, modern kitchen, [illegible] bedrooms and 4-piece bathroom, large lot, extensive flower beds. Oil-Matic heat. Space for garden in basement. Lovely garden and additional lot. Priced right for immediate sale.

For Further Information and Inspection by Appointment

Contact J. M. Chesman (Evenings) E 6833

LIST WITH US FOR ACTION

Pemberton, Holmes, Ltd.

1002 GOVERNMENT ST G 8126

OAK BAY. Attractive five room stucco Bungalow with utility room and tubs. Five years old. Drive-in garage. Utility shed at back. Fine sunny garden. Low taxes. Full price $8400

NEAR OAK BAY. Charming five-room stucco Bungalow. Hardwood floors throughout. Two bedrooms, bathroom, through hall. Fireplace in large living-room. Modern cabinet kitchen. Attached garage. Hot-water heating. Also sheltered patio. Oak trees, lawn, trees and automatic oil-fired hot water heating. Also sheltered patio. Oak trees. Quiet location. Terms. Full price $9950

GORGE. High location. Four-room bungalow with hot water heat. Price $4500

FAIRFIELD. Family home of five large rooms, dining-room, kitchen, up. Full basement with H.A. heat. Drive-in garage. Durnid roof. Lot 50 x 120. In excellent condition. Half cash. Full price $7350

[illegible] ST. Fine income property grossing $180 month. Three very nice rooms furnished. Fully furnished approximately $7,500 well. Oil-Matic heat. Price reduced for quick sale. 1000 gas coupons free for 1949 paid. This is a wonderful opportunity for someone. To view an estate price apply

FLEMING GARDNER CO.

307 SCOTLAND BLDG G 7761

Night Mr. Gardner E 4407

GORGEOUS WATERFRONT CITY

[illegible] Bungalow, [illegible] bath, full basement with [illegible], billiard room and bathroom. Oil-O-Matic for hot water heat. Large lot [illegible] suitable for home or retreat [illegible] convenient shopping. This offering is much below value. Reply [illegible] serious. FULL PRICE $25,000

NEAR THE SEA

IN GONZALES AREA. 4-room semi-bungalow on large lot [illegible] of shrubs and fruit. This type of property at a reasonable price is rare in this select location. Terms. FULL PRICE $7500

VETERANS' HOSPITAL

ALMOST NEW 4-ROOM BUNGALOW. Large living-room, fireplace, centre hall, 2 good bedrooms, Pembroke bath, cabinet kitchen. Fine home for the older folks, no steps to climb, move in with half cash. FULL PRICE $6950

Evenings

Mr. McDonald B 1842 Mrs. Cooper G 8205

HALLMARK & CO.

B 1513 307 CENTRAL BLDG. B 1513

THE YORKSHIRE

A PACIFIC SECURITIES LTD

737 FORT STREET

E 7100 Evenings E 1866

OPEN FOR INSPECTION SATURDAY, MARCH 26

[illegible] to 5 P.M.

A GOLD MINE VACANT POSSESSION

Here is something out of the ordinary. A fine revenue producing property at a very low price. Reason, owners ill health. This property is situated close to town and has eight fine rooms, beautifully decorated and spotless clean. A revenue of approximately $150 a month. Might be [illegible] during the tourist season. Large garden with [illegible]. Full basement.

FOUR-ROOM BUNGALOW

$4200

[illegible] garage [illegible] are for sale. 3-piece bathroom, good garden and fruit trees. Located on 1½-mile circle.

H. W. MILLER & CO.

1006 GOVERNMENT ST PHONE G 4081

70 HOUSES FOR SALE

A. A. GREEN REALTY CO.

804-806 GORDON ST., Side of Coach Lines

E 8113

GORGE

Off Tillicum Road three-room cottage. Living-room, kitchen, pantry and bedroom. Good lot. Taxes only $18. Close to stores, etc. $1 600 cash will handle. Full price only $2900

Evenings, Mr. Green, E [illegible]

FAIRFIELD

See this six-room stucco bungalow in the best part of the city. Has living-room with fireplace, dining-room, hardwood floors in main rooms. Two bedrooms, nursery and cabinet kitchen, three-piece bathroom. Full basement with hot-air piped furnace and drive-in garage. Some terms. Price $7500

Evenings, Mr. Olson, G 4008

GORGE

Close to Victoria city park and water. Living-room, open fireplace, dining-room sunroom, two bedrooms, four-piece bathroom with pedestal wash basin, kitchen, basement with automatic coal stoker. Garage for two cars. Venetian blinds. Nice lot with fruit trees. A good buy at $7900

Evenings, Mr. Lancaster, E 0144

GORDON HEAD

4½ Acres in Fruit Trees and Garden

A very fine suburban six-room residence situated on high ground overlooking the whole countryside. Beautiful living-room (20 x 18), dining-room (17 x 13), two large bedrooms with cedar-lined cabinets, all rooms including the large entrance hall and bedrooms are carpeted base to base. Four-piece Pembroke bathroom, tiled cabinet kitchen with dining-nook. Full basement, drive-in garage. OIL-O-MATIC HEAT. Price $14,700

Viewed by Appointment: [illegible]

Mr. Pearson Evenings, E 8576

CENTRAL REALTY

715 VIEW STREET B 2154

$2200—CASH. Act quickly on this for [illegible]. We can [illegible] your home to everything [illegible] in 5 or more bedroom fireplace [illegible] basement with furnace, [illegible] garage. Large lot with fruit and garden. Very quick possession. Full price $4750

WATERFRONT SPECIAL

Charming 3-year-old cottage consisting of 4 pretty rooms and added kitchenette. Perfect sea view and located in an exclusive part of Cordova Bay. Steps down to your own private beach. About 1-3 acres of lawns, shrubs, flowers, fruit trees and berries. Separate garage. Home is fully modern with all city conveniences. Must be seen to be appreciated. Sacrifice well it lasts. Terms $6500

FAIRFIELD

Brand-new 6-room bungalow in this desirable area. Through hall, large living-room with fireplace, 3 good bedrooms, 4-piece Pembroke bath, cabinet kitchen, [illegible] laundry tubs, high basement with furnace, garage. Built under N.H.A. Fully insulated and has many attractive features. Well located and close to everything. Can be handled with half cash. Full price $10,500

Eves., G 3568 B 2733

ALTON & FLEMING

1004 BLANSHARD ST PHONE G 3112

4 SUITES—SELF CONTAINED EXCHANGE FOR BUNGALOW

Situated in the east end of the city this brick building contains one 4 and three 3-room suites. New Duroid roof. Automatic oil-fired hot water heat. The property shows 11% net on a 3-roomed suite to live in. The owner will take a small bungalow for his equity. Less than half cash will handle. Price $12,900

VICTORIA WEST

9 Rooms in this older-type home which is a natural duplex and has double plumbing and [illegible] leads off the hall. There is a part cement basement and the property with good fruit trees. Less than half cash will handle. Full price $4950

VIEW ROYAL

A very attractive 4-roomed bungalow which is practically new. Cement base [illegible] with furnace and a large garden [illegible] owner leaving will sacrifice at $5250

We Have Several Well-Located Building Lots on Our Lists

BERNARD & CO.

B 5316

SAANICH

Within 4-mile circle. Ideal for retired couple. Well constructed house consisting of living-room, two bedrooms, kitchen and nook and bathroom. Full basement, separate garage, [illegible] acre of land in fruit trees and bulbs. Price $5950

Close to shops and transportation, older-type well-constructed bungalow containing living-room, large kitchen, two bedrooms and bathroom. Unfinished basement with furnace. Price $4950 cash, balance $30 monthly rent. Immediate possession. $1 350 payments. Price only $4950

BERNARD & CO.

Member Real Estate Board of Victoria

620 FORT STREET PHONE B 8310

EVENINGS

Mr. Kennedy, G 4094 Mr. Bennett G 8120

Mr. Brunelle, B 2049 Mr. Ulrich E 2624

VIEW ROYAL

Have you seen an ultra-modern home? No steps. Flat roof. Overhead forced-draft air conditioning, automatic oil heating. Double insulation. Spacious rooms. The latest in cabinet kitchen, living-room, dining-room, with view of the water from the dining-table. Hardwood floors throughout. The kitchen and [illegible]. Large garage attached. Level lot 90 x 122. Close to water. Terms $12,500

NO STEPS

Lovely new four-room stucco bungalow, plus utility room and large attached garage. Hardwood floors, wash tubs, etc. Plenty of storage space. The kitchen is a real dream. Oil heat. High location. Terms $8500

NEWSTEAD REALTY

NEWSTEAD BUILDING

734 FORT [illegible] E 7184

CLOSE IN

Six rooms. Three down and three up through hall. Living-room, dining-room and kitchen with [illegible] sample frame gas and coal stove. Hardwood floors, extra room in basement, lovely garden, fruit trees, lawn, separate garage. A splendid condition for [illegible], balance arranged. $6300

DUPLEX

Two suites up and down, each with complete plumbing. Lower vacant, upper will be vacant in 30 days. Close to bus and shopping centre, in splendid condition. Price $7250

Evenings, Mr. Crawford, G 2030

N. H. CAUFIELD

204 PEMBERTON BLDG. E 8939

70 HOUSES FOR SALE

FRASER BISCOE OFFERS

"A SUMMER SEASIDE COTTAGE"

A Summer seaside cottage fronting on Cordova Bay's sandy beach. Lawn and garden at both front and back of the lot. The house which requires some modernizing consists of living-room, kitchen, and two bedrooms. Basement and a garage. As the value of the lot alone in this area would be about $2,500 we feel this is properly worth investigation at the price of $4000

"A VALUABLE COUNTRY HOLDING"

(AT A LOW [illegible])

One and a half acres on a main highway about fifteen miles out. A combination for over 100 chickens, brooder house, 18 fruit trees, about 300 strawberry plants, 400 raspberries and 200 loganberries. The house consists of five rooms and bathroom only, and large room up is in splendid condition. $4 000 cash required down at the full price of $5400

"SEVEN ROOMS HOT-WATER HEAT"

[illegible] AND PARK

Down. Through hall and a living-room with fireplace, kitchen, bath, and two bedrooms. Up Two bedrooms. Basement hot water heating. Possession in 60 days. Price $5950

"A FINE HOME AND FIVE-ACRE ESTATE"

Four miles from the city. Ideal location for tourist guests. Grounds are beautifully landscaped, good soil, and orchard. The house is a fine studio bungalow, a lovely living-room with fine [illegible] exceptional, modern kitchen, electric stove, three bedrooms, one with hot and cold water. Garage in basement, hot air furnace. Washroom and toilet in basement. Two acres under cultivation. A valuable property selling for $12,000

"RETIREMENT" IN A COUNTRY HOME

Rare a pleasing property will so much attractive feature we don't know where to begin. Our description

LOCATION: Brentwood area

[illegible]—One and one-half.

TOPOGRAPHY: This house is sited on a knoll commanding a good view, attractive grounds and a well laid out garden, with fruit trees, small fruits of every description, and a good peach and nectarine orchard. YOUR INCOME may be supplemented by revenue from a small cottage on the property.

THE HOUSE—All on one floor, stucco, and constructed about 1942. Features a delightful living-room 20x20, with a fireplace, [illegible] dining-room, cabinet kitchen with tiled floor and every convenience. The house gives a view of the three bedrooms, and the bathroom which has Pembroke fittings.

THE BASEMENT is high and contains workshop, door in garage and furnace room. Heat to all rooms.

THE PRICE $12,600

FRASER BISCOE

Since 1907

"SERVICE WITH RELIABILITY"

[illegible] ST. E 9413

(Across From the Post Office)

HUMBER'S

NO. [illegible]

OAK BAY—SOUTH

Well-constructed stucco bungalow consisting of extra large living-room, [illegible] with granite fireplace, [illegible] bedrooms, large [illegible], and large bathroom through hall. Full cement basement, hot air piped furnace, separate garage. Price $8400

FAIRFIELD New — Vacant

NO. 826

Nice stucco bungalow situated on quiet street near [illegible]. Consisting of one living-room with fireplace, combination dining-room, two convenient sized bedrooms, modern kitchen with [illegible] range. Four-piece bathroom. Full cement basement with hot air piped furnace. Laundry trays. Drive in garage. Unfinished spare rooms in basement. This home can be purchased for $8400

Exclusive Listing

NO. 825

VIEW ROYAL WATERFRONT

This secluded waterfront stucco bungalow standing on 1 acre of treed property and surrounded by lawns, shrubs and rose gardens contains six well-planned rooms with modern bathroom and other conveniences. The living-room has additional great-sized dining space, a well-planned sun room, nice bright kitchen and two fair sized bedrooms. Full cement basement with [illegible] furnace. Hot air furnace heat piped to all rooms. Separate garage. If you want seclusion and the peace of being in the country with every convenience, see this home. $14,500

(Exclusive Listing)

Full Particulars at

H. A. HUMBER LTD.

[illegible] PHONE E 2202

After hours, call Mr. Hall G 1030, Mr. Baker G 1337, Mr. Yardley, G 1654, Mr. Quinney G [illegible]

The Kingscrest Apartments

800 VANCOUVER [illegible] AT SOUTHGATE

SUITES FOR SALE

The Most Economical, Carefree, Modern Living Accommodation

SEE

These lovely ultra-modern bachelor, one-bedroom and two-bedroom suites, insulated and soundproofed, with [illegible] having private front and rear entrances. Tiled cabinet kitchens, electric ranges, electric refrigeration. Venetian blinds on all windows. Laundry equipped with two Bendix washers and electric ironing machine.

OPEN DIRECTION

9 to 5:30 P.M. DAILY

Crowe & Company, Ltd.

YORKSHIRE BLDG.

737 FORT [illegible]

Evenings—Empire 1894

HIGH QUADRA—6 ROOMS STUCCO—OIL-O-MATIC

$11,500 Situated very high with good views, this 3-year-old home is in spotless condition. Large living-room with hardwood floors and plate-glass windows, guest-size dining-room, modern kitchen, with the china and cups of cupboards. Two large bedrooms and 4-piece bathroom. One large bedroom up stairs. Full insulated basement with furnace and garage. To view please call Mr. Hinde B 2101 evenings B 1403

OAK BAY—5 ROOMS NO STEPS—2 LOTS

$8400 A really smart no-basement [illegible] in this popular district. Good-size living-room, dinette, cabinet kitchen. Two bedrooms and Pembroke bathroom. Attached garage and separate workshop. Two nice lots well landscaped. To view, please call Mr. Hinde B 2101 evenings, B 1403.

HAWKES FOSTER, LTD.

1218 DOUGLAS STREET (Near "The Bay")

RANDALL'S

OAK BAY LOVELY SEA VIEW

Situated in the finest residential area in this city, modern 7 room home. The exterior is of stucco and the lot was landscaped. A few of the outstanding attractive features: Living-room 12 x 18 with open dining-room, den, dream kitchen, main floor, three good size bedrooms, one bedroom upstairs, hot-air pipe furnace, full basement with hot-air pipe furnace, laundry tub, and drive in garage. Well kept grounds. Taxes $60. Close to schools, bus and shopping. A very good buy at this low price $6500

Evenings Phone Mr. Scott G 3660

OAK BAY MONTEREY AVENUE

IMMEDIATE POSSESSION

This white stucco bungalow is one of the finest locations, large living-room (16 x 22) with open fireplace, two nice size bedrooms, large modern kitchen, four-piece bathroom. Full cement basement with hot air furnace, [illegible] garage. Oak floors. Nice grounds. Low taxes. Five minutes to bus, stores and schools. This one low priced home in this area at the price of $7950

Evenings Phone Mr. Scott, G 3660

OAK BAY

A five room bungalow in a quiet secluded location. High lot and with magnificent views. Automatic hot water heat. Living-room (18 x 15) with attractive fireplace, dining-room 15 feet square opening onto a 15 foot veranda. Two large bedrooms with interconnecting bathroom, and sun room. Modern kitchen. Maids room. Toilet and shower in the basement. Two thirds of an acre of shady garden. A house of distinction and a unique location. PRICE $11,550

Evenings, Phone Mr. Berrington, Bel 72 M

FOUL BAY AREA $7500

A new stucco home in a very delightful area close to [illegible]. Transportation. Large bright living-room with [illegible] fireplace, [illegible] bedrooms, large kitchen with [illegible] range, [illegible] bathroom, [illegible] cement basement with hot air furnace, [illegible] garage. Lot 50 x 120. Taxes only $60. Although this is an older home it has been well kept inside and out by the one owner. Range included. Close to bus and shopping centre. Owner must sell. Exclusive listing. PRICE $5250

Evenings Phone Mr. R. Boorman B 3010

Boorman Investment Co. Limited

620 View Street Phone E 2132 B 4093

Member Real Estate Board of Victoria

HIGH GORGE

Very attractive two-year-old stucco bungalow consisting of [illegible] living-room with fireplace, 24 x 14 feet, dining-room, 2 bedrooms, [illegible] closets, modern kitchen, hardwood floors, Pembroke bathroom, [illegible] cement basement with hot air furnace, [illegible] garage. Oak floors. Nice grounds. Low taxes. Diagonal fences of [illegible] bedroom. Veranda [illegible]. Landscaped grounds. $4 700 [illegible]. Excellent value and a snap at $8250

BEACON HILL PARK

Situated close to [illegible] Bay. Immediate [illegible]. Three bedrooms and [illegible] up. Extra garage [illegible] and hardwood floors [illegible] the living-dining-room [illegible] furnace. Well kept garden and grounds. A fine home at $8000

FOUL BAY ROAD

Year-old [illegible] rooms with [illegible] furnace, drive-in garage. Well kept grounds. Hardwood floors. Exceptional value at $7200

A REAL BUY

$2 000 handles complete 4-room home [illegible] with full [illegible] basement, [illegible] garage. Extra [illegible] fireplace, hardwood floors, [illegible] basement. Lot 50 x 120. Taxes [illegible]. Please call Mr. THORNELOE G 6337 (Office, B 3161).

HIGH QUADRA—$7950 MODERN

Beautifully finished inside and out, this is an exceptionally good floor plan. Best grade of OAK featured in through hall and very large FRONT LIVING-ROOM fireplace, two good-sized bedrooms, [illegible] combination, four-piece Pembroke bathroom with pedestal basin, modern cabinet kitchen with family-size nook. FULL BASEMENT has hot-air furnace piped to all rooms, and fireplace for rumpus room. Separate garage. Excellent garden lot. Close to stores, schools and transportation. For appointment to view please call MR. THORNELOE, G 6337 (office, B 3161).

OAK BAY'S BEST BUY TODAY

$6950—5 SPACIOUS ROOMS STUCCO

Modern stucco bungalow on excellent lot close to beach stores and transportation. Living-room 12x20 with attractive fireplace, two large bedrooms with bathroom between, large cabinet kitchen, and utility room at rear. For appointment to view please call MR. THORNELOE G 6337 (office B 3161).

JUBILEE DISTRICT — $6400 6 ROOMS

$2 000 CASH TO HANDLE

Almost new, this dwelling offers comfortable living quarters in an a residable district. Transportation at door, stores and schools close by. CORNER LOT here separate garage and lots of garden space. Please call MR. THORNELOE, G 6337 (office, B 3161).

HAWKES FOSTER, LTD.

1218 DOUGLAS ST. PHONE B 3161

NEAR JUBILEE HOSPITAL

Bungalow. Living-room and dinette, kitchen and two bedrooms. Full basement, furnace. Duroid roof. Garage. Good condition. PRICE $7500

FAIRFIELD

Neat bungalow in the Five Points district. Living-room, dining-room, two bedrooms, kitchen, den and sunporch. Corridor entrance to unfinished attic. Full basement. Only [illegible]. PRICE $6950

HIGH

78 HOUSES FOR SALE

OAK BAY—NEAR UPLANDS

OWNER LEFT VICTORIA

Your chance to own a NEW [illegible] HOME WITH AIR CONDITIONING, consisting of five rooms on the ground floor and two unfinished rooms upstairs. Built-in garage. Modern cabinet kitchen, wired for electric range, with the sink. Many other modern features. View of Mt. Baker from dining room. Approx. HALF-ACRE will handle this comfortable home. The asked price is $11,500

Please Call Mr. Boyle

MOSS ST, AT McKENZIE INCOME PROPERTY

[illegible]

A very fine eight-room home containing three suites, coming a revenue of $[illegible] monthly. Double garage. One suite available for owner if desired. Price $7500

Call Mr. Beedhouse, Evenings Colquitz 238M

GOOD LOW-PRICED HOMES

CITY—6 rooms, basement, furnace and oil stove. Terms $[illegible]

ESQUIMALT—6 rooms, basement, furnace, garage. Terms $6 390

VIEW ROYAL—6 rooms, part basement, furnace $8 290

GORGE—4 rooms, basement, furnace, garage $6 100

GONZALES—7 rooms, basement, furnace, oak floors. Terms $7 500

Call Mr. Laing, Evenings, B 4967

ISLAND INVESTMENT CO., LTD.

[illegible] VIEW ST. PHONE G 7146-7

MOUNT TOLMIE

A SUBSTANTIALLY BUILT HOUSE in first [illegible] comprising a large living-room and a dining-room [illegible] making a very large [illegible] room [illegible] sleeping porches and a good bathroom. Very good basement [illegible] Hot water heating [illegible]. Half acre of garden with [illegible] bearing orchard of various kinds of fruit trees, small fruits etc. Fine greenhouse, double garage, concrete paths. EARLY POSSESSION.

PRICE $12,600

JAMES BAY

A SIX-ROOM HOUSE containing living-room, dining-room [illegible] and bathroom down [illegible] with space for [illegible] basement and furnace. Garage. Close to the sea. PRICE $6850

OVERLOOKING THE SEA AT MILL BAY

2½ ACRES OF RISING LAND, well treed [illegible] BUNGALOW [illegible] living-room 14 x 16 with a fireplace, kitchen and dining-room [illegible] shower bath, part basement.

PRICE $7500

LEACH & SPARKS

2119 BLANSHARD ST B 4117

OAK BAY. Well-built home in this stucco [illegible]. Has living-room, dining-room, attractive kitchen, and bedroom downstairs, two fine bedrooms upstairs. Has plumbing on both floors. Full cement basement, furnace and separate garage. Very nice garden. Property is in excellent condition and well cared for. Possession three months $8950

OAK BAY. A very good investment in this property consisting of usual living-room, dining one master bedroom and den downstairs, three good bedrooms upstairs, bathroom on both floors. There is hot water heating all through, two floors downstairs. Immediate possession. May be had. Nice location south of the Avenue $10,000

CENTRAL PARK. Attractive home of six rooms with plumbing on both floors, three bedrooms upstairs. Full basement, furnace and garage. We built and in fine condition all through. Nicely adapted for sub-letting $6300

A. S. MILLER

1909 BLANSHARD ST. [illegible]

LOVELY STUCCO HOME 4 ACRES

Almost new with views of the ocean. Has [illegible] basement with drive-in garage. Hot air heating. A grand place to retire.

Price $11,500

COSY FAIRFIELD HOME

A REAL HOMEY BUNGALOW OF FIVE rooms. Entrance hall, living-room with electric fireplace, dining-room with built-in buffet, kitchen, pantry and two bedrooms. Garage in [illegible]. Basement almost new furnace automatic gas hot water heater, laundry tubs. Wired for electric range. A really worthwhile home. Price (terms) $6900

GOODSELL REALTY

[illegible]

Phone B 3831 Res. G 5900

FIVE ROOMS AND SMALL BEDROOM ON ONE FLOOR

OIL HOT WATER HEAT

LOCATED HALF-BLOCK FROM SEA AND TWO [illegible] BEACON HILL PARK

$10,600—Just listed and priced low FOR IMMEDIATE SALE. This fine Fairfield home comprises: Living-room, open fireplace, dining-room and through hall with oak floors; three bedrooms, two large, one small; LARGE KITCHEN wired for electric range. Full cement basement and garage. INSULATED WALLS. TAXES ONLY $101. IMMEDIATE POSSESSION.

(Please Call Mr. Douglas Hawkes)

HAWKES FOSTER, LTD.

[illegible] DOUGLAS ST. PHONE B 2101

ESQUIMALT

Specially built new FOUR-ROOM bungalow. Extra room in dry basement. Hot air heated. Two lots. Substantial and attractive home close to facilities. Must be seen to be appreciated $8500

ASK FOR [illegible]

Evenings, Colq. 114 X

CAPITAL CITY REALTY

[illegible] CORMORANT ST. G 1322

Member Real Estate Board of Victoria

EXPERIENCED CONSCIENTIOUS SERVICE

OAK BAY

NEW SUBDIVISION—Six-room bungalow, NEW, MODERN AND DOUBLE INSULATED. Oil-O-Matic hot-air. Daylight basement. Separate double garage. Large landscaped lot. Immediate occupancy. Likely to sell this week.

Price $12,000

D. C. MacLENNAN

[illegible]

CHOICE OF TWO NEW MODERN STUCCO 5-ROOM BUNGALOWS

$2,000 DOWN HANDLES EITHER

PAGE & SNAPE

[illegible] FORT STREET B 5106

78 HOUSES FOR SALE

GILLESPIE, HART & CO. LIMITED

ONLY $4750

Six-room bungalow with bathroom situated six blocks from C.P.R. docks. Very suitable [illegible] rooming house. Immediate possession. Cash down payment and balance $35 per month.

See Mr. Beasley — Evenings E 3226

$3000 Total Down. GORGE DISTRICT. New 4-room bungalow. $7350

$1500 Total down. Close in. Five-room bungalow $5250

$6500 [illegible]. Nine-room furnished revenue producer

$7500 —FAIRFIELD. [illegible] room bungalow redecorated. [illegible] roof, wired for range. Good [illegible]

See Mr. Holms — Evenings G 1006

$5500 —Fully furnished 4 large rooms on one floor plus sunroom. Immediate possession. Excellent value.

$9450 —Near College. Five-room stucco bungalow with extra room in full basement. Hot air heat. Fully developed grounds and garden. Immediate possession.

See Mr. Marcon — Evenings, Albion 67T

GILLESPIE, HART & CO., LIMITED

911 FORT STREET PHONE G 1181

Member Real Estate Board of Victoria

$4500 — CLOVERDALE. Four-room bungalow with basement and furnace, separate garage, large lot, fruit trees. Low taxes.

$5800 — GORGE — Four-room stucco bungalow with 2 bedrooms, living-room with fireplace, hardwood floors, cabinet and tiled kitchen, 3-pce. Pembroke bathroom.

$6000 — ESQUIMALT. Seven-room well-built house, 3 bedrooms, living-room with fireplace, dining-room, kitchen, pantry, bath, part basement. Oil range included.

$8400 — FAIRFIELD. Five-room white cedar siding bungalow, living-room with fireplace, tiled [illegible], cement basement, hot-air furnace. [illegible] in garage.

E. E. HEATH

625 YATES PHONE B 3101

Insurance

Real Estate Notary Public

Night Phones G 2303 or B 4444

A REAL BUY

$1500 HANDLES. Compact 4-room bungalow, through hall, living-room, open fireplace, 2 bedrooms, kitchen and separate garage. This bungalow is only 4 years old and is a real good buy. Particulars, call Jack Brown, B 5512 or G 4074

REVENUE HOME JAMES BAY DISTRICT

This 10-room home is in excellent condition. Revenue $140 month in addition to 4 rooms for owner. Full price $7,000. Terms arranged. Call Jack Brown, B 5512 or G 4074

CITY REALTY AND RENTAL BUREAU

738 YATES STREET B 5512

ARTHUR E. HAYNES, LIMITED

NORTH DOUGLAS—Brand new smart modern. Three bedrooms, living-room with fireplace, kitchen, Pembroke bathroom. [illegible] garage. Large utility and laundry room. Ready to move in.

Price $6900

BURNSIDE. Four rooms, bathroom, pantry. Outside [illegible] of garage. White shingle exterior. [illegible] possession. Price $3200

We have several smart new bungalows listed with us, priced from $6,000 up. If interested in buying a new home give us a call. We will assist you to finance.

Please Ask for W. Jones

E 6303, Evenings

730 [illegible] B 3821

No. 40

"NEAR CANOE COVE" ON EAST SAANICH ROAD 3 ACRES—FIVE ROOMS NICE VIEW—$4750

Owner moving to U.S.A. in two weeks and must sell quickly. Price reduced from $5,500 and a real bargain for someone. A lovely little home comprising entrance hall, living-room with fireplace, large kitchen, dinette, two bedrooms, bathroom. Cement basement with drive-in garage. Separate fuel shed. One acre cultivated, balance in light timber. Neat and clean and plenty of room for gardening and poultry. High location with view. Ideal for retired couple. Terms.

SWINERTON & CO. LTD.

[illegible]

B 7181 [illegible]

UPLANDS AREA MAGNIFICENT SEA VIEW

BEAUTIFUL HOME VERY NICELY SITUATED. Living-room, fireplace. Lovely den with fireplace. Through hall. [illegible] size dining-room. Two large bedrooms down. [illegible] bath with separate shower and tiled floor. Concealed stairs to one [illegible] up. OAK FLOORS THROUGHOUT. Full cement basement. LARGE RUMPUS ROOM VERY ATTRACTIVELY FINISHED, fireplace and wash-room, etc. Oil-O-MATIC HOT WATER HEAT. Separate garage. SEEN BY APPOINTMENT ONLY.

Price $19,500

R. H. DAVIES REALTY

611 YATES STREET PHONE G 3013

Evenings G 5317-B 4318-E 5416

Member Real Estate Board

LOOK! LOOK! LOOK! SPOT THIS!

[illegible] own the most gorgeous 5-room stucco bungalow in the whole [illegible] district consisting of very large living-room with fireplace, lovely dinette, ultra-modern kitchen, 2 large bedrooms. All cove ceilings. There is full basement with 2-room suite rented at $37 monthly if desired. All copper piping. Coal room. Piped furnace, drive-in garage. Taxes only $82. Garden in lovely condition. Beautiful throughout. See this today. Price $11,500

Many here not advertised

PAGE & SNAPE

[illegible] B 5106

$5750 HANDLES this modern, privately-owned six-room, ranch-type bungalow, Fairfield District. Beacon Hill Park, close to the sea. Automatic heat; semi-air-conditioned. No steps up. A real home. Early possession.

CALL RALPH, G 2349

78 HOUSES FOR SALE

HOMES OUR SPECIALTY

Here is a buy for someone. Seven fine rooms, 3 up and 4 down. And is it clean? We [illegible] should smile. With basement and furnace. Close to Pat[illegible], buildings [illegible] is in very good health, that is the reason for selling. Come with me and see it, then make me a fair offer and if it suits you you can move right in.

Small 4-room home. Hot water heat. [illegible] location. Large garden. Price for quick sale $4500

PRAIRIE FARMS TO TRADE FOR [illegible] PROPERTY

THE CITY BROKERAGE

1010 [illegible] ST PHONE G 5632

A DANDY BUY THAT $1,750 CASH WILL handle. This four-room white cedar siding bungalow. One lot all fenced. Separate garage. Low taxes. Mount View district. Full price $5450

$1300 Cash handles this 3-room bungalow with full basement, in Saanich. The full price is $3,700

$4500—No. 446 — 4-Room bungalow, full basement and furnace, garage and chicken house. Extra large lot and fruit trees. Low taxes. 1½ mile circle.

HANDYMAN'S SPECIAL

$4500—No. 551 — A good buy in this six-room house, full basement and furnace; garage and chicken house. 3 large lots and fruit trees. $2,000 cash will handle.

$6200—No. 530—New 4-room stucco bungalow. Full cement basement. Drive-in garage. Two lots. Low taxes. Two-mile circle.

NEAR BEACON HILL PARK FAIRFIELD

$6500 No. 464. White siding 5-room bungalow. Could be 2 or 3 bedrooms. Full cement basement. H.A. furnace. Separate garage. Taxes $68

F. W. MOORE & CO

E 7041 [illegible] Johnson Street B 5043

Evenings Call

Mr. Michael, E 5236 or G 8106

HIGH ROCKLAND

A LOVELY HOME OF NINE ROOMS [illegible] in an [illegible] setting [illegible] The grounds are [illegible] and beautifully kept, the view is open. The grey stucco house carries out the feeling of gracious living. From the hall, which runs the length of the house, [illegible] to the charming living-room, beyond and as you leave you glimpse the great size dining-room with its own balcony opening off. The kitchen is fitted with an abundance of cabinets. On the other side of the hall is a bathroom which will delight you and three bedrooms with ample closet space. The lower floor [illegible] are narrower and [illegible] And if you want more than three bedrooms this home [illegible] will [illegible] for there are two more [illegible] with a [illegible] bathroom and a smaller room which can be used as a [illegible] if you so desire. Full basement with furnace, tubs, drive-in garage. If you are in the market for a HOME don't fail to investigate this $15,000

KENNEDY REALTY

1316 Broad Street Phone E 8112

Member Real Estate Board of Victoria

FAIRFIELD

A LOVELY BUNGALOW CONSISTING of entrance hall, living-room with open fireplace, oak floors, modern kitchen with dinette, two nice bedrooms, utility room, cement basement and furnace. Price only (terms) $6500

MARIGOLD DISTRICT

Semi-bungalow, five rooms on main floor, two rooms up. Three [illegible] flowers, shrubs, fruit trees and small fruits. $[illegible] cash handles. Full price $6000

NORTH QUADRA

A grand building site or subdivision. 3.4 acres. High location just off main highway. Close to Victoria. Price (terms) $2500

HOME LOCATORS REALTY CO.

J. Wheeler - 301 Central [illegible]

Residence, G [illegible] Phone G 8314

A BARGAIN FOR QUICK SALE—BRAND new modern ranch-style stucco house. Master finish inside. Extra large living-room with open fireplace, large plate glass, coved ceiling. Modern built-in cabinet kitchen. Two nice bedrooms. Pembroke bathroom. Utility room. Garage attached 12 x 20 with cement floor. Large lot all cleared. Beautiful location. Private close to transportation, schools and stores. Immediate possession. Full price $8,500. Phone owner, Belmont 147R.

A REAL BUY IN A NEW FIVE-ROOM bungalow. Has a great deal more than the average home inasmuch as there is a three-room apartment below and half basement below the apartment. This is a proposition for people that knows home values in Oak Bay. Unable to finish and will sell as is or finish to your liking. $4,500 will handle. Worth investigating. 105 King George Terrace.

ATTRACTIVE BUNGALOW OF FIVE rooms, bright pleasant location, automatic oil heating, coved ceilings, hardwood floors, dining-room, French doors, bathroom attractive and convenient. Extra garden lot. Phone $[illegible] Box 8684 Colonist.

A FIVE-ROOM BUNGALOW, BY OWNER, new furnace, fireplace, floors sanded, new linoleum in kitchen, utility room, new Duroid roof. Clear title, $6,750 cash. 2516 Fernwood Road.

A ROOMING HOUSE BUSINESS WITH gross revenue of about $300 per month, with 9 to 12 rooms. Cash. Private. Phone after 6 p.m. E 8398.

A NEW FOUR-ROOMED HOME WATER, light, four acres, Duncan. $3,000 cash. Phone E 8723 after 6.

BEAUTIFUL NEW WHITE STUCCO BUNGALOW located in city south of Oak Bay Avenue. Contains large living-room, dinette, through hall, two large bedrooms, Pembroke bath, all electric kitchen and access to [illegible] with drive-in garage, full, high basement containing extra toilet and also large fruit cellar and piped hot-air furnace. Many outstanding features including oak and tile floors, Heatilator fireplace and R.D.W. windows. This home is priced to sell and contains the best material and features on the market today. For inspection, phone E 7466. Full price $9,950.

BY OWNER — [illegible] NEW ranch-style bungalow. Large front room with fireplace, two bedrooms, entrance hall, dining-room, cabinet kitchen, four-piece Pembroke bathroom, [illegible] roof and attached garage. Whole [illegible] with 125-foot frontage. Terms or cash. Phone Belmont 201R.

BARGAIN — HOUSEBOAT, TWO NICE rooms, newly decorated, $400. Phone G 1583.

BRAND NEW FOUR-ROOM STUCCO bungalow. Unobstructed view of mountains and sea. Phone E 3852 or E 0109.

CLOSE IN, CLOSE TO SCHOOL, HIGH and dry. Three bedrooms. Separate garage. Fruit trees. In good repair. Terms. 3047 Washington.

CABIN FOR SALE, 2 ROOMS LINED, built-in cupboards, wired. Easy to move. Cheap for cash. Box 2434, Metchosin Road, R.R. 1, Victoria.

EIGHT-ROOM HOUSE, JAMES BAY. Nice entrance hall, dining-room with fireplace, sitting-room, small den, one bedroom, large kitchen, two sunporches, toilet down, three bedrooms [illegible] room, three-piece bathroom up. Full cement basement with hot air furnace. Large garden with all kinds fruit trees. Separate garage. Venetian blinds. Fawcett stove. Suitable for revenue. Excellent condition. E 0535. Box 8214 Colonist.

FOR SALE — ATTRACTIVE, ALMOST new, cedar siding bungalow. Four rooms including cabinet kitchen, plus utility room with hot water heating plant. Separate garage to match. Both Duroid roofs. Price $7,500. Terms. Half cash. N.H.A. 4½% mortgage payable $31.80 per month including taxes. Apply 1527 Pear Street after 3 p.m. daily and all day weekends.

[illegible]

FIVE-ROOM BUNGALOW WITH FULL cement basement. New Duroid roof. Large lot in lawn, fruits and garden. [illegible] $3900

[illegible] GREENWOOD

1241 Broad Street

FOR SALE OR EXCHANGE FOR smaller one: A five-room bungalow in the Jubilee district. Light floor, new kitchen cabinets, copper piping, Duroid roof, full high basement, extra bedroom, new [illegible] furnace, two lots, large garden, good soil, small fruits. Low taxes. Priced reasonable. For particulars write Box 8269, Colonist.

FOR SALE — [illegible] home with four bedrooms, living-room and dining-room, kitchen, pantry, two bathrooms. High elevation, south aspect. [illegible] mile circle. Price $7,000 or will exchange for smaller home. Phone E 0726.

FAIRFIELD — SEVEN ROOMS, REDECORATED. Ideal for revenue. Washtubs. [illegible] to park and sea. No agents. $6,100. [illegible] Wellington.

FIVE-ROOM COTTAGE — THREE BEDROOMS. Lots of cupboards and closets. Garage. Low taxes. Ten minutes' walk to city centre. Only $4,800. Phone G 0365 or Belmont 178.

78 HOUSES FOR SALE

FOR SALE BY OWNER, CLEAR TITLE. Five-room modern bungalow, seven years old, good district, close to bus, automatic heat. For particulars write to Box 8500 Colonist. No agents.

FIVE-ROOM COTTAGE — THREE BEDROOMS. Lots of cupboards and closets. Garage. Low taxes. Ten minutes' walk to city centre. Only $4,800. Phone G 0365 or Belmont 178.

FOR SALE BY OWNER. FOUR-ROOM stucco bungalow. This is a lovely home. Come see for yourself. B 5063. No agents please.

GARDEN LOVERS, IMMACULATE 5-room bungalow, 2 bedrooms, living-room with fireplace, through hall, large kitchen with oil burning range included, Venetian blinds, French doors, [illegible] roof, low basement. Garage off lane. Lawns, wonderful prize roses, lawns, evergreens, fruit trees, 2 greenhouses. Near Jubilee Hospital. Quick possession. $5,950. Owner. No agents please. B 1816.

"HERE IT IS"—5-ROOM BUNGALOW in Fairfield. The price is right, $4,650, terms. Empire Realty Co. Ltd., 130 Pemberton Bldg. E 7441.

JUST COMPLETED — MODERN HOME, beautifully situated in High Quadra, large rooms, utility and basement, linoleum laid. Only best materials used in this home. Builder, G 5811.

JUST COMPLETED IN FAIRFIELD 6-room modern home. Price $10,500. Phone B 4112 or apply 1116 McKenzie Ave.

OAK [illegible]

LORNE TERRACE [illegible] THE SEA. NEW modern stucco bungalow, completely insulated and air conditioned. Large level lot 70 by 110. Central hall, living-room 16 by 14, large fireplace, oak floors, cabinet kitchen and dinette, tile sink, separate floor, two bright bedrooms with corner windows and large closets, four-piece Pembroke bathroom. Price $9,300. 2125 Lorne Terrace or E 1294.

LIVING-ROOM WITH FIREPLACE, CABINET kitchen, dinette, 2 bedrooms, 4-piece Pembroke bathroom, at Colwood. Belmont 12Y.

LARGE [illegible] HOME OR COULD BE used as revenue, close in and handy to school and transportation. Apply Box 9085 [illegible].

MODERN WHITE-SIDING BUNGALOW, half a block from ocean, entrance hall, large L.R., modern Heat-O-Lator fireplace, two large bedrooms with closets [illegible] with [illegible] effect small utility. Garage 12 x 24. Extra good lot $5500

$2,000 CASH—Four rooms down, one up, concealed stairway, nice L.R. with fireplace. Garage and woodshed. Two lots. Full price $3500

THE SIDNEY REALTY

Phone 201 Res. 204M

MODERN BUNGALOW, SIX ROOMS, suitable for two, [illegible] grounds. Apply Mrs. S. H. Speers, Box 1709, Enderby, B.C.

NEW 4½-ROOM BUNGALOW WITH Pembroke bath, fireplace and modern cabinet kitchen. Situated on 1.3 acre, lot, poultry, trees, with young fruit on hillside [illegible]. Full price $4,700. Terms arranged. Phone E 8541 on Sunday [illegible].

NEW 6-ROOM BUNGALOW, BASEMENT, attached garage. A block from Oak Bay Ave. [illegible] $1,500. Builder E 2804.

NEW STUCCO BUNGALOW, FIVE rooms, at Qualicum Beach. For information phone G [illegible].

QUICK SALE, SEMI-BUNGALOW, DUroid roof, six rooms, dining, three bedrooms, living-room, fireplace, kitchen [illegible] owner, 1529 Bay Street.

ROOMY OLDER TYPE 5-ROOM BUNGALOW in excellent condition. Piped furnace and 2-car garage in full cement basement. Near school, stores and bus. About $1,000 cash handles, balance as rent. Phone E 8304 evenings.

SIX-ROOM HOUSE—FRONT AND BACK street entrances, 3 garages, possession September 15. 718 Pembroke Street.

SIDNEY BUNGALOW. FIFTH STREET, four rooms, bathroom. 1201 Third Street.

SMART LOOKING BUNGALOW, OAK Bay, 6 rooms, $4,000 handles balance monthly. Robt. J. Porter, G 5540.

SIX-ROOM SEMI-BUNGALOW — CASH, $6,950. 774 Snowdrop Ave.

N.H.A. HOME

THIS WELL-BUILT HOME, STUCCO FINISHED, large L.R., guest-size D.R., two B.R.'s down, four-piece tiled bathroom, two finished B.R.'s up. Cabinet kitchen. H.W. floors. H.W. heat. Full basement. Garage. Splendid landscaped grounds. A real buy.

Full price $12,000

We accept a house to the value of $4,000 in exchange for partnership in good business.

[illegible] ARTHUR [illegible]

1306 Government Street Phone [illegible]

Evening G 9580

THREE-BEDROOM WHITE SIDING semi-bungalow, high location near Mount View High School. Basement and drive-in garage. Newly decorated inside and out. Price $8,450. $3,000 down, balance $35 monthly. G 4789.

IMMEDIATE POSSESSION OF FAIRFIELD HOME

WELL BUILT HOME CONTAINING ENtrance hall, large living-room, family size dining-room, breakfast-room, den or bedroom, cabinet kitchen, two good bedrooms, also separate toilet and [illegible] basement, furnace and garage. Nice garden with fruit trees and small fruits.

Terms arranged. Price $7350

NEAR NORMAL SCHOOL—TWO NEW stucco bungalows. Living rooms have fireplaces, hardwood floors, two bedrooms, cabinet kitchens and dinettes, tile heaters. Utility room, wash trays and garages.

PRICE $7500 and $7300

RALPH H. WILSON

K 9913 308 Pemberton Bldg.

Evenings G J Scott, G 3696

[illegible] & TODER REALTY

WE HAVE A SEMI-BUNGALOW IN AI condition, fully furnished, for $5,250. In good district. Showing revenue. If you don't come to see this it's not our fault. Phone G 9641 and ask for Mr. Coles.

VIEW REALTY, LTD.

$7350—SOUTH OF OAK BAY AVE. Is this very well built 5-room bungalow. This is a good home in a good location and is in perfect repair.

$8,600 for this 5-room white siding semi-bungalow, with [illegible] in Saanich. This property is in very fine condition and is nicely situated on a very nice corner lot. May be had on generous terms.

$5,700 buys this 4-room and dinette stucco bungalow in the Gorge area. This is very good value and can be had on terms.

REDUCED $1,000

$5,100 will now buy this 7-room semi-bungalow close to city centre. This is an exceptional value but must be sold.

[illegible] REALTY, LTD.

943 Yates Street G 7811

C. A. Conrad [illegible] J. Dupont

$4750 — FERNWOOD — FIVE ROOM bungalow, newly decorated and painted, [illegible] roof. New [illegible] roof. Full cement basement. Piped furnace heat in all rooms.

$5450 Home and revenue. Six rooms, 4-piece Pembroke bathroom, three bedrooms, utility room, hot and cold water, kitchen range and oil [illegible] heater. Five [illegible] new electric wiring throughout. All in spick and span condition. Situated on Fernwood Road, near Yates Street on five bus lines.

F. N. RAGERSHAWE

1011 [illegible] Street

Phone B 4642 Nights E 3548

BOSS [illegible] — 4-MILE CIRCLE

8 ROOM SOLIDLY-BUILT HOUSE WITH-in a stone's throw of a perfect sand beach. 1.1.1 acres of land, orchards, all for $8400

A gem of a seafront property with glorious view, anchorage and a delightful house with three bedrooms $11,750

JONES & SCOTT

E 3723 330 Pemberton Building

$6500 —OWNER. HOT-WATER HEATing, five rooms, bathroom, full cement basement, tubs, sunporch, Venetians, kitchen stove, linoleums, extras; ferred in corner lot, fruit trees. Possession. Apply between 3 and 5. 3303 Seaton [illegible].

7-ROOMED [illegible] RENT OR lease. Douglas Street, 2-mile circle, suitable for two families, or upstairs suite can be sublet. Large lot. $60 month. Box 9200 Colonist.

3-BEDROOM HOME, BEACON HILL [illegible]. Nice location, quiet. $6,000. Substantial [illegible] cash. G 7736.

$5700 BUYS A 10-ROOM HOUSE IN Lake Hill district. Some terms. [illegible]

4-ROOM HOUSE, [illegible] attic; garage, woodshed, 2 lots. [illegible] Queens Avenue, Sidney, V.I. $2,500.

4-ROOM SEMI-BUNGALOW — CLOSED stairway to attic space, on one acre of land; 10 miles out. Phone Belmont 190.

1131 FINLAYSON IS FOR SALE—Phone B 2662.

79 WANTED TO BUY—HOUSES

A CASH CLIENT WILL BUY A [illegible] over [illegible] not more than 8 years old, good district. Must have full high basement and nice garden. $7,000. Phone Mr. Rossen, nights B 4826. Vallance & Beaver Ltd. G 6111.

A BUNGALOW, FOUR OR FIVE ROOMS, in good condition with heating unit and good sized garden up to half acre. Must be close to transportation. Quadra, Cedar Hill, Dean Heights area. Phone G 1722, night E 7036.

A 4 OR 5-ROOM MODERN BUNGALOW in good condition. $3,300 cash and can pay $45 on the balance. No agents. Box 9231 Colonist.

AGAIN I HAVE GENUINE CLIENTS without suitable listings. If you are selling call Stan Evans of Ridings Realty. Day or night at E 9721 or G 8286.

COUPLE, RETIRED, WILL PAY UP TO $5,500 cash for 5 to 6-room older bungalow with basement. [illegible] Box 9221 Colonist.

[illegible]

Buyers Waiting

FOR HOMES OF ALL SIZES AND prices in all parts of Greater Victoria. If you have property for sale any place in Esquimalt, Oak Bay, Saanich or Victoria, please let us have particulars of same.

L. M. ROSEVEAR & CO. LTD.

110 Royal Trust Building

612 View Street [illegible]

LIST YOUR PROPERTY WITH HOWARD B. Craig, Real Estate, corner Quadra and View. Phone G 1223. We will sell it.

SIX-ROOM MODERN BUNGALOW SElect and quiet location in Oak Bay. Small garden, garage. Oil-O-Matic H.W. heating. Immediate purchase or during next few months, cash or exchange with [illegible] house and garden, select location overlooking sea in Oak Bay with automatic H.W. heating, garage, modern bathroom and kitchen. No agents. Box 90[illegible] Colonist.

TO EXCHANGE — A SEVEN ROOMED revenue-producing property in perfect condition. Oil-o-matic heat and gas. [illegible] for a good house or house with cottages on [illegible] a [illegible] difference in cash if [illegible]. Owner, Box 865 Colonist. Phone G 4751.

URGENTLY REQUIRED — TWO OR three-room unfurnished apartment or house, two adults only, $35 to $40 per month. Please phone Mrs. Chapman at G 7[illegible] and I will be pleased to come and see anything you have immediately.

URGENTLY REQUIRED — MODERN homes in Oak Bay, priced up to $13,000. Victoria Realty, E 4194, 736 Yates.

WANTED IN JAMES BAY DISTRICT—[illegible] bungalow, 4-5 rooms, basement and furnace. About $[illegible] cash. Mr. Greer, Green Realty, E 9113, evenings F 6[illegible].

WANTED FOR CASH, 4 OR 5 LARGE rooms with basement and furnace in good residential district, preferably Oak Bay or close in Saanich. Price up to $6,000. Box 9[illegible] Colonist.

WANTED FROM OWNER — THREE OR four-room cottage or bungalow. Upper Gorge district preferred. Good garden and garage necessary. Around $4,000 cash. Box 915 Colonist.

WANTED BY JUNE 30 FOR CASH [illegible] to $7,500, fairly modern home, 2 bedrooms and garden. Victoria or close in. Reply M. E. Cooper, 615 Silica St., Nelson, B.C.

WANTED TO RENT BY QUIET REfined English couple, no children, small house in country, reasonable rent, with little land and outbuildings, on bus route. Box 9217 Colonist.

WANT MODERN 4 OR 5-ROOM HOME in the Richmond-Mount Tolmie area. Must have good view. Will pay up to $14,000 cash. [illegible] Colonist.

WANTED—4-ROOM HOUSE WITHIN 2½ mile circle. Basement not essential. State price and taxes. Early possession. Box 9063 Colonist.

WANTED FROM OWNER — THREE OR four-room cottage or bungalow near shopping centre and transportation. Around $[illegible] Box 9198 Colonist.

$6750 CASH IS [illegible] FOR A five-roomed bungalow with few steps, in Fairfield, away from sea but close to town. Please phone your listing to Mara, Bate & Co. E 7134. Evenings, G 2480, Mr. Mathewson.

$1500 DOWN ON 10 TO 12-ROOMED house, in good district, or would consider renting at $75 month. Box 9134 Colonist.

4-ROOM HOUSE AND GARAGE, GOOD condition, not over 10 years old, small lot. Reasonable cash down. Not over $4,000. E 2307.

MOUNT TOLMIE DISTRICT

A better class home wanted close to Normal School in DEAN HEIGHTS up to $10,000 cash. [illegible] Extra lot preferred. Four or five rooms. Please call MR. THORNELOE, G 4337. (Office B 2101.)

ESQUIMALT DISTRICT

A cash client requests me to find a 5-room bungalow or semi-bungalow close to Lampson St. School. Please call MR. THORNELOE, G 4337. (Office B 2101.)

HAWKES FOSTER, LTD.

1318 DOUGLAS STREET

LISTINGS WANTED

Wanted Four or five-room home with basement. $1,500 to $8,000 cash in any good locality. Please phone or call. Prompt inspection guaranteed.

A. A. GREEN REALTY CO.

604-606 GORDON ST E 9113

A SMALLER HOME IN OAK BAY

Not too far from sea, with as few stairs as possible for an elderly couple. Price not in excess of $7,000. Please contact Mr. Hinde at B 2101. (res. B 1493.)

HAWKES FOSTER, LTD.

PLEASE! PLEASE!

[illegible] MODERN HOME WITH [illegible] CLIENT [illegible] OR CADBORO BAY.

Please call Mr. Mackenzie

Pemberton, Holmes, Ltd.

[illegible] GOVERNMENT G 8124

ATTENTION OAK BAY HOME OWNERS!

Cash client waiting for modern home, 2 bedrooms. Up to $14,000.

This is urgent! Please phone Mrs. McLean (Evenings) [illegible]

Pemberton, Holmes, Ltd.

1002 GOVERNMENT STREET G 8124

NO GARDEN NEEDED

Client wants neat 2 [illegible] bungalow with garage. What have you to offer?

H. W. MILLER & CO.

1000 GOVERNMENT STREET G 4081

80 PROPERTY FOR SALE

A [illegible] Some shrubs and flowers. Close to bus stop at Fernwood and Bay, on new highway. Price $800. E. P. Spence, 2615 Fernwood. E 7080.

ACRE LOTS HAPPY VALLEY, MAIN road, school and store. Belmont 26R.

BEAUTIFUL LAKE PROPERTY, FINE fishing, swimming, boating, pine-clad [illegible]. Five rooms, garage, half acre. $3,350. E 7060.

CADBORO BAY REALTY — SPECIALIZING Cadboro Bay property. We will service your listings promptly. Contact us now and get action. Property at any of Sutton and Harrow and homes at any. Bob[illegible] and Penrhyn sold today. Phone G 6970 or call in person.

80 PROPERTY FOR SALE

CLEAR, [illegible] ACRE LOT, EAST SAANich Road, Royal Oak. Young fruit [illegible] 21 [illegible], Colonist.

CHOICE BUILDING LOT IN GOOD DIStrict, near school. Owner [illegible]

COMMERCIAL [illegible] — [illegible] 1058 Balmoral Road. B 1114.

ESQUIMALT [illegible] Excellent residential location [illegible] school and bus. $375. Phone B 3643.

FOR SALE — LOT ALMOST IN CITY centre commercial zone. Ideal for apartment or private residence. Best offer takes it. Phone G 5038.

[illegible] McKENZIE, near Saanich Road. City services. $600. Empire 1344.

HIGH FAIRFIELD [illegible] WINDERmere Road, with city services.

Lot 60 feet x 120 feet $1 150

Lot 60 feet x [illegible] $875

Low Taxes

[illegible]

LOT FOR SALE — ESQUIMALT, 1622 Oak and Avenue.

LOT, BURNSIDE NEAR DOUGLAS — B 3[illegible].

LARGE BUILDING LOT 60' x 132', SHIRley Rd. Phone owner. B 4194.

NICE LEVEL LOT 70 X 130 NO CLEARance required, good district, close to Beach Drive and transportation. Price $2,300. B 5108.

OAK BAY WATERFRONT FACING ON Shoal Bay. 65 ft. frontage, 211 feet deep. $4,500. Owner, Box 8371 Colonist.

PROPERTY FOR SALE — OAK BAY WAterfront facing on Shoal Bay, 65 foot frontage, 211 feet deep, $4,500. Owner, Box 8371 Colonist.

QUEENSWOOD AREA—LARGE CORNER of [illegible]. Price $795. E 2604.

QUEENSWOOD 1½ ACRES PARTLY cleared, southern exposure. $1,800. Box 7558 Colonist.

RICHMOND AVE., 117 FRONTAGE BY 150. [illegible] frontage by 150. 2623 Richmond Avenue.

VIEW LOT, BEACH DRIVE UPLANDS, 131 feet frontage, 230 feet deep. B [illegible].

P. R. BROWN & SONS, LIMITED

LOTS

WE ARE PLEASED TO OFFER 15 LOTS for sale in Oak Bay. Priced from $675 up. For full particulars phone Mr. Burton, Jr., Evenings, E 1291.

1 ACRE OF CLEARED LAND, FEW trees. Pleasant situation, water and light. [illegible] house built for additions. Call after 5 p.m. R. D. Hayward, Kildew Road, Colwood.

2 CHOICE LOTS ON HIGH GROUND overlooking Gorge, fine district. $650 the 2 [illegible] Apply owner, Box 741, Colonist.

100 ACRE DAIRY OR FARM EXcellent soil for crops, some barn, outbuildings. Lease. Box 9168 Colonist.

$475 BUYS LARGE LOT ON SHIRLEY [illegible] E 2594 evenings.

COUNTRY PROPERTIES

HAPPY VALLEY. Three rooms, modern. ½ acre, fruit trees, garage (Terms) $4750

GLEN LAKE. New cottage, garage. 1 acre, 70 feet waterfront. ($1,500 Down) $4500

LANGFORD. New 5 rooms, large lot, furnace attached garage $6300

GORDON HEAD—14 acres, excellent for subdividing purposes. High location $6000

WEST SAANICH. Three rooms, water, light. 11 acres, some arable. Outbuildings (Terms) $3800

Please Ask for Mr. Nicholson

HAWKES FOSTER, LTD.

1318 Douglas Street

B 2101 Eves., B 1493

COUNTRY HOME AND FIVE ACRES UP-ISLAND

About half acreage cleared. Exceptionally nice ALMOST NEW 4-room bungalow. A 24 x 40 building with concrete [illegible] and small barn. Never failing water with electric pump. Must be sold at real sacrifice price of $5900

(Terms can be arranged.)

Please Ask for Mr. Hall

Pemberton, Holmes, Ltd.

1002 GOVERNMENT ST G 8124

OVER NINE ACRES CLEARED BLENKINSOP, NEAR CEDAR HILL

$4500 On terms buys one of the [illegible] pieces of property in this popular district. IDEAL BUILDING SITE. WONDERFUL SOIL.

(Please Call Mr. Douglas Hawkes)

HAWKES FOSTER, LTD.

1318 DOUGLAS ST PHONE B 2101

BUILDING LOTS FOR SALE

NINE WONDERFUL LOTS fronting on Millstream Road. Abundance of water and [illegible] Each lot has over 100 feet frontage. [illegible] ACT QUICKLY. THEY CANNOT LAST.

EXCLUSIVE AGENTS

CAPITAL CITY REALTY

[illegible] CORMORANT STREET G 1322

Member Real Estate Board of Victoria

EXPERIENCED CONSCIENTIOUS SERVICE

YOUR NEW HOME

IF YOU ARE PLANNING ON BUILDING please contact us and pick out your lot from the fine selection we have to offer. Also let us explain to you our new easy payment plan. You build first, pay for your lot over a period of five years.

NEWSTEAD REALTY

NEWSTEAD BUILDING

734 Fort Street E 7184

FOUL BAY ROAD NEAR SEA

Large lot 60' x 147', assessed value $1,100. Who wants it for $1000

Phone Owner [illegible]

[illegible]

Hyland, Thomas & Callin

[illegible] YATES ST. PHONES B 1311, B 4712

Members Victoria Real Estate Board

81 PROPERTY WANTED

F[illegible] condition with two to six acres within five-mile circle. [illegible] G 1722.

WANTED—GOOD BUILDING LOT, [illegible] than $300. Phone B 1961.

83 ACREAGE FOR SALE

FOUR ACRES, CENTRAL SAANICH, electricity, $1,000 third down. Phone Keating 38 Q. T. Raynbird, Royal Oak.

6 ACRES, SUITABLE FOR AUTO CAMP [illegible]

84 ACREAGE FOR RENT

TEN ACRES — SOME SMALL FRUITS. Apply Lands End, Haliburton Road.

85 FARMS FOR SALE

97-ACRE FARM WITH 5-ROOM HOUSE on Hi. 27, Highland district. Around Quesnel, Langford P.O.

85 FARMS FOR SALE

[illegible]

FOR PROPERTY CLOSER TO CITY—This lovely cedar shake bungalow, 4 very large rooms, modern, nearly 3 acres clear, situated on East Saanich Road, about 12 miles out. Bus passes door. Asked price $7800

Please ask for Stan Evans

Evenings G 8286

[illegible]

102, 1310 Broad St. B 9721

IMMEDIATE POSSESSION. FIVE-ACRE farm, complete with house and outbuildings, furnished or unfurnished. For further particulars Box 3256, R.R. 1, Victoria. Phone [illegible] 76T.

P. R. BROWN & SONS LTD.

COBBLE HILL

100 ACRES, 30 under cultivation. Barns and outbuildings. Well-constructed home containing large living-room with fireplace, dining-room, modern kitchen, three bedrooms, bathroom. Full basement. H.A. heating. Highly recommended $16,000

COWICHAN

30 ACRES, approx. 25 cleared, balance easily cleared. Good pasture, barn for six cows, [illegible] pens for 700 chickens. Tool and implement shed. Good home, six rooms, [illegible] lawns and gardens. Approached by circular driveway $14,500

ROYAL OAK

FOUR ACRES with beautiful modern six-room home containing living-room with fireplace, hall, H.W. floors, two bedrooms, [illegible] ultra-modern kitchen. Cement basement. H.A. furnace $9000

DEEP COVE

Attractive five-room stucco bungalow. Waterfrontage with unexcelled view $10,500

GORDON HEAD

Beautiful country residence five years old situated on approximately an acre of attractively landscaped grounds with view of the sea and Mount Baker. This modern home has delightful large sunroom with fireplace. Oak flooring throughout. Overlooking white stucco with circular drive. Most every kind of fruit and shrubs available. We invite you to view this fine property. Price $16,500

SHAWNIGAN LAKE

[illegible]

A FOUR-ROOM COTTAGE. Light and water. Situated on HALF ACRE. Fine bathing beach. Close to stores and stores. FURNISHED $3500

MT DOUGLAS AREA

45 ACRE DAIRY FARM with five-room dwelling. Barn for 30 head, chicken pens for 700 hens. Small orchard. Approximately 40 acres highly productive well cleared and in crop.

Price $12,600

Ask for Watson Clark

SPECIALIZING IN [illegible] AND COUNTRY HOMES

P. R. BROWN & SONS LTD.

[illegible]

1112 BROAD STREET PHONE G 7171

Member Real Estate Board of Victoria

Evenings, Mr. Clark, G 9043

90 Acres, 45 cleared and fenced. [illegible] 10 head. Other useful buildings. Good five-room bungalow.

PRICE $13,650

$[illegible] cash will handle

130 Acres, approx. 60 cleared, [illegible] sandy loam. Creek through property. Modern four-room bungalow in excellent condition. Good farm buildings with cement foundations.

PRICE $17,000

35-Acre waterfront farm, 10 under cultivation. Barn for 11 head. Root house, dairy, chicken houses, 6-room farm house. Milk and chickens netting approx. $2[illegible] per month.

PRICE $11,550

With stock including 9 Jerseys, equipment etc. $13,650

10 Acres RICH GARDEN LOAM. Capable of intense cultivation. Greenhouse [illegible] ft. Barn 22 x 60. 4-room bungalow. Close to all conveniences. IF YOU WANT EXCELLENT LAND—SEE THIS PRICE $10,500

ALFRED CARMICHAEL & CO. LTD.

1210 BROAD STREET G 7141

[illegible]

COUNTRY PROPERTIES ELK LAKE

5 ROOM MODERN STUCCO BUNGALOW, nearly 4 acres $11,500

5 ROOM, full basement, garage, nearly 1 acre of land $6800

4-ROOM FURNISHED COTTAGE, 3 acres. $2,500 down. Full price $5700

3 ACRES OF CLEARED LAND on Keating Crossroad. Full price $1100

Mr. Rogers — Phone Colquitz 47 R

Boorman Investment Co. Limited

630 VIEW STREET Phone E 2132, B 4032

Member Real Estate Board of Victoria

GORDON HEAD VEGETABLE FARM

Here is an opportunity for an EXPERIENCED MARKET GARDENER to acquire a proposition that is a real money maker. Property consists of 10 acres of very highly productive land, situated near the sea in one of the most fertile sections of Gordon Head. The yield per acre is extremely high, the soil appears to be well sub-irrigated. There is a large packing house, fertilizer shed, 6-room dwelling, garage and other buildings. The owner states that the gross revenue for 1948 amounted to $6,000. This lucrative business is to be sold at the very reasonable price of $13,000

Please ask for Mr. Nicholson

HAWKES FOSTER, LTD.

1318 DOUGLAS ST

B 2101 Eves., B 1493

87 FARMS WANTED

WOULD PROPERTY OWNER LEAVING for Britain consider selling for sterling payable in England? Box 8512 Colonist.

[illegible] WATERS PROTECTION ACT

R.S.C. 1927, Chapter 140

BRITISH COLUMBIA ELECTRIC COMPANY LIMITED hereby gives notice that it has, under Section 7 of the said Act, deposited with the Minister of Public Works at Ottawa, and in the office of the District Registrar of the Land Registry District of Victoria, at Victoria, British Columbia, a description of the site and the plans of an electric overhead transmission line proposed to be erected over Selkirk Water from [illegible] Lots Hundred and Forty (140), Esquimalt District, Vancouver Island, British Columbia, Plan 2237 to Lot Five (5), Block B, Victoria District, Vancouver Island, British Columbia, Plan 18.

And take notice that after the expiration of one month from the date of the first publication of this notice BRITISH COLUMBIA ELECTRIC COMPANY LIMITED will under Section 7 of the said Act apply to the Minister of Public Works at his office in the City of Ottawa, for approval of the said site and plans.

Dated at Victoria, B.C., this 4th day of March, 1949.

BRITISH COLUMBIA ELECTRIC COMPANY LIMITED.

Douglas A. M. Paterson, Solicitor, Vancouver Island.

ROYAL JUBILEE HOSPITAL

Victoria, B.C. Incorporated 1890

THE annual meeting of the Royal Jubilee Hospital will be held in the Nurses' Home, [illegible] Road, at 8 p.m. on Thursday, March 31st, 1949.

BUSINESS: To receive the Annual Report for the year ending December 31st, 1948. Nomination and Election of [illegible] by the Donors and Subscribers of the Hospital.

The following Directors retire and are eligible for re-election: Mrs. E. Shepherd, Miss H. [illegible], Dr. A. B. Nash, and Mr. R. V. [illegible].

All who have donated at any time the entire sum of $50 and upwards and all subscribers of $5 or more during the past year are entitled to vote.

GEO. C. HARRIS, Secretary.

Maynard & Sons

Auctioneers and Appraisers

Since 1902.

Instructed by an Up-Island client and others, we will sell in our Salesrooms,

731-733 JOHNSON STREET

TODAY, 1:30

SELECTION OF WELL-KEPT

FURNITURE

Chesterfield Suites, Dining-room Suites, Bedroom Suites and other choice pieces as per ad of yesterday, also very good Accordion, Enterprise All-Enamel Range [illegible], 5 other Ranges, High Oven Gas Range, selection of Breakfast Sets, Kitchen Cabinets as new Ovenette, Electric Juicer, nice selection of Kitchenware, very good Carpenter's Tools, Circular Therapeutic Health Unit, sets of Ladies' and Gents' Golf Clubs, O-F Vacuum Cleaner, Hand Vacuum, Trunks, Garden Tools etc.

10:00 A.M.—CAR SALE

1936 [illegible]

1937 Ford Station Wagon

10:30 A.M.—BASEMENT SALE

Large selection of Useful Furniture, Sash Doors, Garden Tools, Wheelbarrows, Lawn Mowers, Shrubs, Apples, Raspberry Canes, Ranges, Heaters, etc.

MAYNARD & SONS

Auctioneers

731-733 Johnson Street G 5921

Fred Smith & Co.

(Gray and Duckworth)

Auctioneers and Appraisers

Auction Sale

SATURDAY AT 2 P.M.

in our Salesrooms

851 BALMORAL RD.

On view TODAY and SATURDAY

Large Selection Office and Home Desks From Fine Quality To Medium Tools, Furniture, Small Goods

The Sale in Part

Very fine Knee-Hole Executive Desk in Walnut, Handsome Knee-Hole Walnut Desk for home or office, Walnut Secretary Desk, other Knee-Hole Desk, Roll-Top Desk, Typewriter Desk, [illegible] Office Table and Chairs, Combination Coal and Gas Range, other Stoves, Heater, Nook Set, Dressers, Sideboard, Dinette Table and Chairs, Chesterfield Suites, Radios, Beds complete, Single Cots, Smallware, etc.

FRED SMITH & CO.

"Growing With Courtesy and Service"

851 Balmoral Road G 4913

The two-day eruption of the volcano Krakatoa, Netherlands Indies, in [illegible] was so violent that [illegible] sounds of the explosion were [illegible] 3,000 miles away.

TODAY'S OFFER to you who suffer from

Bad Coughs

The first spoonfuls of *Pertussin* MUST promptly relieve such coughs or money back. Every year millions of bottles of PERTUSSIN are used all over Canada and the U.S. IT MUST BE GOOD! *Pertussin* not only helps relieve your coughing spasm, but it loosens and makes sticky phlegm easier to raise. Safe for both old and young. Inexpensive! Any drugstore. PERTUSSIN

This advertisement is not published or displayed by the Liquor Control Board or by the Government of British Columbia.

At the Theatres

ROYAL THEATRE Lovely Hedy Lamarr stars with Robert Cummings in the Eagle Lion Films release, "Let's Live a Little" sparkling romantic comedy now at the Royal Theatre

ATLAS THEATRE Besides the two stars, Jane Wyman and Lew Ayres, Warner Bros acclaimed drama, "Johnny Belinda," has a cast sparked with interesting names Charles Bickford and Agnes Moorehead are prominent in support of the starring duo Jean Negulesco directed.

OAK BAY THEATRE Dan Dailey who created a sensation with his performance opposite Betty Grable in "Mother Wore Tights" is currently starred in "Give My Regards to Broadway," the new Twentieth Century-Fox Technicolor hit now playing at the Oak Bay Theatre.

PLAZA THEATRE First of a series of films about the Huggett family by Gainsborough's "Here Come the Huggetts" is an outstanding portrayal of the British way of life and one of the most enjoyable films of the year

CAPITOL THEATRE Romance, music drama and laughs accent Warner Bros' new technicolor musical "One Sunday Afternoon" starring Dennis Morgan, Dorothy Malone, Don Defore and Janis Page. Raoul Walsh directed this film which is from the James B. Hagan stage hit which won popular acclaim when it first hit the Broadway boards.

DOMINION THEATRE Fabulous grandeur sensational conflicts thrilling suspense and dramatic romances are combined in the double billed program of Merian C Coopers impressive production of H Rider Haggards "She" featuring Randolph Scott Helen Gerhegan and Nigel Bruce and the spectacular "The Last Days of Pompeii," featuring Preston Foster Alan Hale and Basil Rathbone

FEAT OUTMODED

BERGEN Norway (CP)—Villagers in the Sund district near here are closing up their peat bogs and waiting expectantly until a new power line brings heat and light to homes in the area. A huge "power festival" is planned for the day electricity brightens the town

Amusements

ON THE SCREEN

Royal—"Let's Live a Little," starring Hedy Lamarr and Robert Cummings

Atlas — "Johnny Belinda," starring Jane Wyman and Lew Ayres

Oak Bay—"Give My Regards to Broadway," with Dan Dailey and Nancy Guild

Plaza—"Here Come the Huggetts," with an English all-star cast.

Capitol — "Rogues' Regiment of the French Foreign Legion, starring Dick Powell and Marta Toren.

Capitol—"One Sunday Afternoon," starring Dennis Morgan and Janis Paige.

Dominion—"The Last Days of Pompeii"; also Rider Haggard's "She"

Fox—"Sealed Verdict," starring Ray Milland

Exercise Improves the Figure

By DR. J. B. WARREN

Putting on excess fat contributes to high blood pressure diabetes liver and kidney ailments Too much fat is the ally of every dreaded disease."

Fat first accumulates across the abdomen because the abdominal muscles get less work or exercise than other muscles However, when abdomen becomes too large it spoils the shape or figure and the overweight then tries to do something about it All bending excercises are good: bending forward, trying to touch toes keeping knees straight is an excellent exercise to reduce the abdomen

Consolidated News Features Inc.

Susie Q. Smith

By Linda and Jerry Walter

"I' mean it's only worth a NICKEL to be alone with Susie?"

The Daily Cross-Word Puzzle

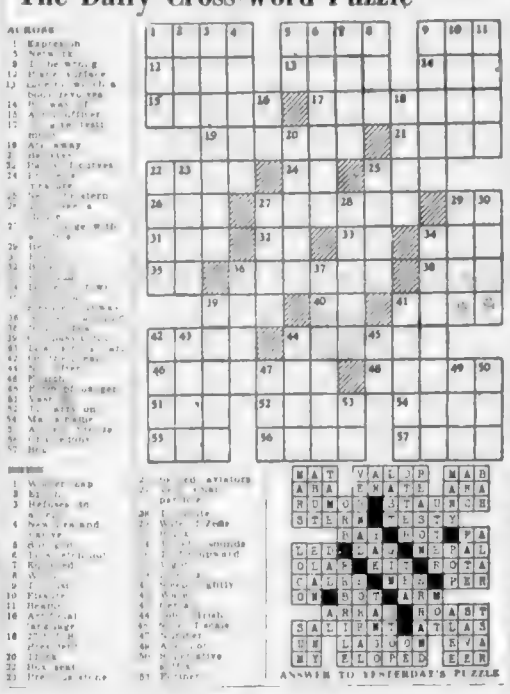

ANSWER TO YESTERDAY'S PUZZLE

According to Culbertson

(Copyright, 1949, by Ely Culbertson)

A hand in the recent Vanderbilt which represents a distinct gain over Tournament demonstrated that it what actually happened at both tables is a good idea to know when you're licked," so that something can be saved from the wreckage.

East dealer
North-South vulnerable

NORTH
♠ J 10 7
♥ Q J 9 8 7 2
♦ A Q 6 4
♣ —

WEST
♠ A 9 5 2
♥ 4 3
♦ 5 2
♣ K 8 7 4 3

EAST
♠ 8
♥ A K 10 6
♦ K J 10 9 8
♣ Q J 6

SOUTH
♠ K Q 6 4 3
♥ 5
♦ 7 3
♣ A 10 9 5 2

The bidding at both tables of this team-of-four match was virtually the same, namely

East	South	West	North
1♥	1♠	[illegible]	3♠
Pass	4♠	Double	Pass
Pass	Pass		

At the second table North raised to only two spades, but South then jumped to four and landed in the same flapper.

The heart four was the opening lead at both tables covered by dummy's jack and East's king Both Easts then shifted to the trump to prevent the obviously impending club ruffs South played low at both tables and so did West, so that the spade ten won.

With a single mind both declarers then led the heart queen from the dummy and, when East covered ruffed the trick Not only this, but in the fear that West would be able to overruff both declarers used a trump honor for this service The play varied thereafter, but one South went down five tricks for a 1 400-point penalty, while his opposite number went down three tricks 300 points

In a case of such obvious danger discretion should become the better part of valor. When South sees the dummy and the first two tricks, he should no longer have any hope of fulfilling the contract and should devote all of his efforts to saving points. To that end, it is a far better play at the third trick to lead and pass the heart queen, discarding a diamond. The bidding has clearly shown that West has four trumps and East only one, therefore East cannot make a return that will greatly embarrass the declarer best return is a club South and ruffs a club, cashes the diamond ace and ruffs a diamond, then ruffs still another club Through this method he can win eight tricks and hold his loss to 500 points.

CHRONIC BRONCHITIS

Does choking, gasping, wheezing Chronic Bronchitis make your life a misery? Are you kept awake by a dry, hacking or phlegmy bronchial cough? Get fast safe relief with Templeton's RAZ-MAH—especially made to relieve the torment of Asthma, Chronic Bronchitis, Hay Fever. 60c, $1.25 at druggists everywhere. 2-34

Board Invites Police Probe

WINNIPEG, March 24 (CP)—The Winnipeg board of police commissioners today requested a public inquiry into charges made in the Provincial Legislature that city police had held suspected drunken auto drivers incommunicado

Mayor Garnet Coulter said it was the board's opinion that an investigation of the charge should be a provincial authority as the charge concerned a provincial statute It is expected the probe may be conducted by a provincial judge

G S. Thorvaldson (P.C., Winnipeg) charged in the Legislature March 16 that it was "common practice" for Winnipeg police to hold incommunicado persons suspected of drunken driving He said they were not allowed to contact immediately their family lawyer or doctor. Chief Constable Charles MacIver termed the charges "entirely erroneous."

Chicago Grain

CHICAGO, March 24 (AP) — Grain made minor price changes, while weakness cropped up in soybeans on the Board of Trade Corn acted the steadiest as cash receipts again fell off. May wheat met selling pressure from the Southwest

(E. A. Humber, Ltd.)

	Open	High	Low	Close
Wheat				
May	315	315¾	311¾	314⅞
July	189⅞	190⅞	188	189
Sept	189⅞	190	188⅝	190
Corn—				
May	131⅝	132⅝	131⅝	131⅝
July	134⅞	134⅞	133⅞	134⅞
Dec	113⅞	114⅝	113⅝	113⅝
Oats—				
May	68⅝	69	68⅝	68⅝
July	65⅝	65	65⅝	65⅝
Sept	61⅝	61⅝	61⅝	61⅝
Rye—				
May	126⅞	130	127⅝	127⅝
July	126⅞	128	126⅝	126⅝

Gromyko Is Villain In Next U.N. "Play"

LAKE SUCCESS, N.Y., March 24 (CP).—The curtain goes up April 5 on the United Nations' biggest show—"the General Assembly."

The play isn't written in detail yet, though the general outline is known. The dramatic conflict, this year as previously, will be East vs West.

The cast is largely unknown too Star of the show is bound to be Andrei A. Gromyko, the Soviet Union's chief deputy foreign minister with a propensity for saying "No." For people in the western world, he'll be the villain

But the hero's role hasn't been definitely cast Foreign Secretary Ernest Bevin of the United Kingdom, outspoken former union organizer and scholarly Dean Acheson, United States Secretary of State, may be part-time performers They're naturals for the main contra Gromyko billing.

20 scenes will go on the U N stage. The actors won't know their exact lines until just before the curtain rises on each one The order of staging maybe changed but these are the probable main themes—most of them familiar from earlier editions of the General Assembly shows

ACT I. (AFRICA)

Scene 1.—What nation gets Italy's former colonies in North Africa?

Scene 2.—Are South Africa's Indians getting a fair deal?

ACT II. (EUROPE)

Scene 1.—Why can't the Big Four get together in Germany?

Scene 2.—What can be done to resettle Europe's millions of war refugees?

Scene 3.—Were recent trials of churchmen behind the Iron Curtain an infringement on human rights, and what can U.N do about it?

Scene 4.—Is Generalissimo Franco of Spain a good man or a bad?

ACT III. (ASIA)

Scene 1.—Are the Netherlands handling its Indonesian problem correctly?

ACT IV. (Western Hemisphere)

Scene 1.—How can the living conditions of American aboriginals be improved?

ACT V. (Scene Indeterminate)

Scene 1.—Shall U N have its own police force to help keep the peace?

Scene 2.—How can co-operation among nations be increased?

Scene 3.—What can U.N do to make sure information passes freely among nations?

Gromyko, recently appointed to his post as senior deputy foreign minister is expected to be in the east from beginning to end. His understudy will be Jakob Malik Russia's permanent delegate on U N'S Security Council.

Bevin's understudy will be Hector McNeil Britain's Minister of State and full-time U N delegate Acheson's supporting cast from the United States will probably include Warren R. Austin and John Foster Dulles, with Mrs Eleanor Roosevelt at backstage.

Stage for "General Assembly" will be the same used previously in New York—the former New York City building on the site of the 1939 World's Fair at nearby Flushing Meadows

Between performances there, rehearsal stages will be operating at U N's permanent headquarters at Lake Success

Better English

By D. C. WILLIAMS

1 What is wrong with this sentence? "The man was arraigned at the court."

2 What is the correct pronunciation of "recipe"?

3 Which one of these words is misspelled? Village mucilage mileage homage

4 What does the word "vacillate" mean?

5 What is a word beginning with mo that means "to allay the anger of"?

ANSWERS

1 Say, "before the court," or "at the bar." 2 Pronounce resi-i-pe, first e as in rest, i as in it second syllable 3 Mileage. 4 To fluctuate in mind or opinion When our decision is made we must not vacillate 5 Mollify

Little Stories for Bedtime

By THORNTON W. BURGESS

BILLY MINK DOES MUCH FISHING

Fishing, fishing all the day
Sometimes work and sometimes play

Usually when you or I go fishing it really is a kind of play We go for fun But the Great World would fare badly if it depended for its supply of fish to eat wholly on those, who go fishing for pleasure So ever so many people make their living by catching fish and when they go fishing it is work and not play. Ordinarily Billy Mink doesn't call fishing work He enjoys fishing It is the same was with Little Joe Otter When fish are very plentiful these two brown-coated fishermen will sometimes catch more than they can eat They do it just for fun But when fish are scarce it is different Then fishing becomes work.

Grandfather Frog sitting on his big lily-pad in the Smiling Pool knew that is going on about him. He seen much and says little. It was shortly after Peter had paid him that visit, when he had had such a laugh because of the way Peter had been fooled by Billy Mink that Grandfather Frog noticed that Billy Mink seemed to be doing a great deal of fishing in the Smiling Pool

He would catch a fish and then instead of eating it he would disappear with it. In a short time he would be back again, and then the same thing would happen. Just as soon as he caught a fish he would disappear with it. He wasted no time in play. It was plain to see that he was fishing for more than just the fun of fishing Grandfather Frog watched him thoughtfully. By and by he ventured a remark

"Chug-a-rum! Seems to me, Billy Mink that you have a big appetite What do you do with so many trout?" said he

"That's my business," replied Billy Mink, "and none of yours"

"Just so, just so," replied Grandfather Frog good-naturedly "You must have considerable of a family, Billy Mink Nothing like a lot of little mouths to feed to keep one busy is there?" He grinned at Billy Mink and winked knowingly. "You can't fool Grandfather Frog," he rambled on "I'm too old and too wise to be fooled as you fooled Peter Rabbit"

Once more he grinned and winked at Billy, and this time Billy grinned himself. He had to grin at the memory of the joke on Peter

"No, sir, you can't fool me," continued Grandfather Frog "No one ever catches as many fish as you've caught this morning and still keeps on fishing unless it happens that there are more mouths to feed How many are there Billy? How many little mouths have the trout of the Smiling Pool and the Laughing Brook got to feed?"

Billy Mink acted just as if he was stone deaf. Yes, he did He acted just as if he hadn't heard a word He went right on with his fishing

"Chug-a-rum! Seems to me, Billy Mink, that you have a big appetite."

and pretty soon, he caught a big fat trout He swam over to the bank with it and there he sat down as if he meant to eat it. It was the finest trout he had caught that whole morning and to tell the truth, Billy was hungry The very sight of that trout made his mouth water He opened his mouth to take a bite and then, instead he grabbed up the fat trout and disappeared Yes, sir that is just what he did He disappeared with that trout just as he had disappeared with all the others that morning

Grandfather chuckled long and deep

"Billy may be a scamp," said he, but he's a good father He wanted that trout but he has taken it home to his youngsters And he didn't once admit that he had any That's like Billy Mink Yes, sir that's like him But he can't fool old Grandfather Frog"

Next Story: Hollow log nursery.

(Released by Associated Newspapers Inc.)

TONIGHT and SATURDAY
THE
Sirocco
SUPPER CLUB
PRESENTS
The Satin Pair
America's Foremost Adagio Team
Sheldon Allman
Singer—Comedian—M.C.
JOHNNY LESTER and HIS ORCHESTRA
Songs by PAT BERRY
RESERVATIONS

SEE FOR YOURSELF WHY THIS WAS NOMINATED FOR THREE ACADEMY AWARDS
Best Picture - Best Actress - Best Actor
most discussed drama of the year!
JOHNNY BELINDA
JANE WYMAN LEW AYRES
1 to 7 30¢
TODAY AND SATURDAY
PLUS DAVID BURNS in "Racing Luck"
A.R.C.

LAST TIMES TOMORROW (SATURDAY)
HELEN'S A DREAM
LAMARR CUMMINGS
"Let's Live a Little"
EXTRA
Technicolor Special
SUNDAY ROUNDUP
News
35 TO 2 P.M.
ROYAL

Never Before! 2 SUCH STAGGERING SPECTACLES ON 1 ASTOUNDING SHOW!
The LAST DAYS of POMPEII
HUMAN SACRIFICE!
FLAME OF ETERNAL LIFE!
MYSTERY WORLD!
FABLED KINGDOM OF KOR!
H. Rider Haggard's SHE
MAMMOTH CAST OF 10,000!
STARTS TODAY
DOORS OPEN 1 P.M.
BARGAIN MATINEE 30¢ to 2 p.m.
DOMINION

KNOTTY PINE
THE ISLAND STEAKHOUSE
STEAKS
T BONE - FILET MIGNON
PORTERHOUSE
FRIED CHICKEN SOUTHERN
SPECIAL THIS WEEK
VIENNA SCHNITZEL
HUNGARIAN GOULASH
"RESERVATION"
BELMONT 94 T

STARTING TODAY (FRIDAY)
DENNIS MORGAN
Singing a new love song for every kiss he gets!
DOROTHY MALONE
What a peach she is, what a pair they make!
DON DEFORE
JANIS PAIGE
DOORS OPEN AT 1 P.M.
FEATURE AT 1:10 - 3:15 5:20 - 7:25 9:30
ALL ITS SONG AND SUNSHINE IN COLOR BY TECHNICOLOR!!!
One Sunday Afternoon
SATURDAY MATINEE 10 A.M.
EXTRA
BUGS BUNNY CARTOON
Musical Featurette "AT THE STROKE OF TWELVE"
LATEST CAPITOL NEWS
ADM. PRICE 30¢ B.C. GOV'T. 7% TAX .07¢ TOTAL PRICE 35¢
CAPITOL

★ GIGGLES! CHUCKLES! ★
A CAVALCADE OF LAUGHS!
"HERE COME THE HUGGETS"
Jack Warner — Kathleen Harrison
FUNNIEST LAUGH SHOW EVER!
TWO HITS! PLUS — Based on Sterling Novel by Cornel Woodrich
"I WOULDN'T BE IN YOUR SHOES"
Don Castle — Elyse Knox
PLAZA

HEY KIDS! ODEON Movie Club
SPECIAL—CHILDREN'S FEATURE FILM
"THE LAST LOAD"
A PICTURE MADE ESPECIALLY FOR ALL BOYS AND GIRLS
CARTOONS — STAGE FUN!
FREE PUPPY TO SOMEONE
SATURDAY, 9.30 A.M.
PLAZA

UNIVERSAL-INTERNATIONAL presents
Adult Entertainment
DICK POWELL
MARTA TOREN
The Temptations Hit of "SAMSON"
VINCENT PRICE
ROGUES' REGIMENT
OF THE FRENCH FOREIGN LEGION
TODAY!
ODEON
Doors Open 1 P.M. Feature at 1:17 3:19, 5:22, 7:26 9:27

Hilker attractions
ROYAL ● TONIGHT AT 8:30
THE SENSATIONAL TWO-PIANO TEAM
Bartlett and Robertson
"All other piano teams are measured by them —New York World-Telegram
"Pen pianists living or dead, can touch Bartlett and Robertson New York Post
TICKETS at Fletcher's, G 2314—2.12, 2.50, 1.87, 1.25
ROYAL APRIL 7 ERNA SACK

BOX OFFICE NOW OPEN
VICTORIA GILBERT AND SULLIVAN SOCIETY
"IOLANTHE"
ROYAL THEATRE
MARCH 28, 29, 30
Tickets now available at Fletcher Bros Music Store Kenton's Jewellery, Marionette Library . . . or any member of the Gyro Club
PRICES: 75¢, 1.50, 2.00
Sponsored by Victoria Gyro Club — Proceeds for Charity

NOW SHOWING TILL MONDAY
"SEALED VERDICT"
With
RAY MILLAND and FLORENCE MARLEY
TWO SHOWS EACH EVENING 6:45 AND 9 P.M.
FOX
SATURDAY MATINEE 2:30
MILLSIDE AND QUADRA

NOW SHOWING AT 7:10 AND 9:20
DAN DAILEY
Give my Regards to Broadway
20th Color by TECHNICOLOR
STARTS MONDAY BETTE DAVIS in "WINTER MEETING"
OAK BAY

GRAND OPENING DANCE
FRIDAY, APRIL 1
EVERY FRIDAY—DANCING—EVERY SATURDAY
ERIC FAVER'S New 8-Piece Orchestra—Gordon Heyward, Vocalist
ROLLER BOWL BALLROOM

Want West Coast Route For Trans-Canada Road

Executive members of the Associated Chambers of Commerce of Vancouver Island want the Trans-Canada Highway to have its western terminus on the West Coast of Vancouver Island.

A resolution to this effect was passed unanimously at a meeting of the organization held at Nanaimo early this week. Henry Birks, president of the Canadian Chamber of Commerce, was among those present.

In a first report of the meeting, made yesterday, George I. Warren, secretary of the Island organization, said the parley was attended by representatives of 11 Island Chambers of Commerce. Chairman was G. H. Benwell, president of the V.I.A.C.C.

Attending from Victoria with Mr. Warren were Walter S. Miles, president of the Victoria chamber; Maj. H. C. Holmes, chairman of the A.C.C.V.I. roads committee, and Geoffrey Edgelow. With Mr. Birks was A. Eckroyd, regional secretary of the Canadian Chamber of Commerce.

Among the many matters discussed was that of the flooding of Campbell Lake in connection with power development projects. In the interests of sports fishing and boating, the members claimed all such areas should be completely cleared of trees and stumps before being flooded. Fish and game organizations of the province are making this item one of their main objectives.

Major Holmes advocated that an immediate start be made to survey proposed road routes on the Island.

Annual convention of the A.C.C.V.I. will be held at Nanaimo, June 21 and 22, Mr. Warren announced.

Plan to Erect New Vicarage

COBBLE HILL, March 24.—Plans for a new St. John's Church vicarage were discussed at the home of Miss L. Joyce during a recent meeting of the vicarage committee. Others present in addition to Miss Joyce were Mrs. J. L. Caesar, Rev. E. M. Wills, E. Bamber, H. G. Grainger and R. B. Moulton.

Mr. Bamber was instructed to inquire into costs of materials required for the basement of a vicarage, present funds available not being sufficient to consider the whole building at present. Discussion also took place on a suitable site near the present building.

Paper Recalls Good Old Days

FARKSVILLE, March 24.—While dismantling an old original farmhouse at Woodland Farm, French Creek, Jack Tryon discovered a copy of the Family Herald and Weekly Star, dated June 24, 1908, and found the comparisons in some of the prices listed in it quite interesting. Mr. Tryon thinks they really must have been the good old days when butter was listed at 16 cents a pound, eggs 12 cents per dozen, and beef and pork, 6 cents per pound.

In clothing advertised, there were fine plaids for 45 cents per yard, and muslins for 15 cents. Headlined in the news was the steam shovel, hailed as the greatest discovery of all time. The well-known farm magazine was then published in the form of a newspaper, and the copy was addressed to H. Pillar, who was one of the pioneers of the district.

Junior Groups Outline Work

COBBLE HILL, March 24. — An organization meeting of Junior Farm Clubs was held recently in Cobble Hill Elementary School to plan work for the season. Bruce Richardson, district agriculturist; R. B. Moulton, president of the Farmers' Institute, and Eric Hamilton, Calf Club supervisor, attended.

A registered Jersey club and a grade calf club will be in operation this year, as well as a swine club. The first regular meeting will be held April 4, when officers will be elected.

Group to Hold Potato Event

Annual potato competition of the British Columbia Farmers' Institute will be held this year, the date to be announced later, according to a decision made at the regular monthly meeting of the South Saanich Farmers Institute. W. W. Michell presided.

The institute went on record as favoring irrigation of the Saanich Peninsula. A committee was selected to investigate the project.

J. J. Wood, Dominion Experimental Station, Saanichton, introduced two new members, R. E. Tudley of Guelph, Ont., and J. W. White of Ottawa.

A lecture, with illustrated slides, was given by C. H. Jeffery of the Saanichton Experimental Station.

Seek Burglars At Ladysmith

LADYSMITH, March 24.—Provincial Police are searching for burglars who broke into the Western Hotel beer parlor early Thursday morning and escaped with $120 in cash and a quantity of cigarettes.

Canoe burials were once practised by the American Indians.

Vancouver Island News

From Colonist Correspondents

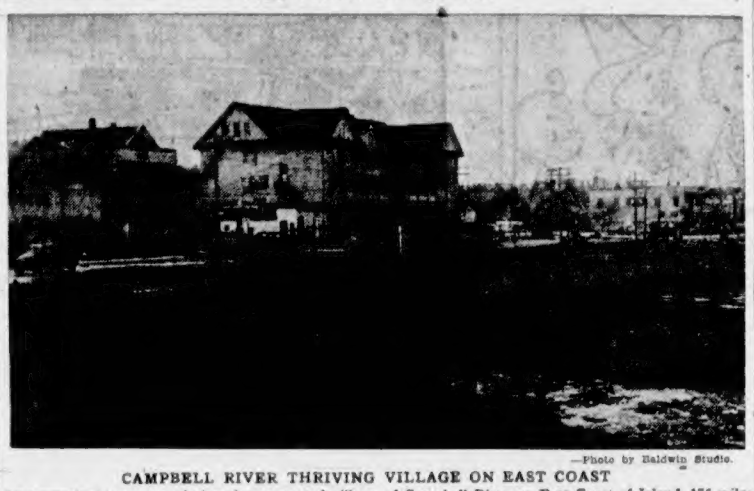

—Photo by Baldwin Studio.

CAMPBELL RIVER THRIVING VILLAGE ON EAST COAST

Photograph shows part of shopping centre of village of Campbell River on East Coast of Island, 175 miles north of Victoria. Building in centre is Willows Hotel, known to many hunters and fishermen. Population of thriving village is 2,500 persons. Principal industries of district are logging and commercial fishing. B.C. Power Commission hydro-electric station is located on Campbell River which flows into Discovery Passage close to village.

Weather Forecasts

East Coast of Vancouver Island—Cloudy and cool with scattered showers. Wind northwest 20 m.p.h.

West Coast of Vancouver Island—Cloudy and cool with frequent showers. Wind northwest 20 m.p.h.

Appoint Agent For Courtenay

COURTENAY, March 24.—C. R. Eyre has been appointed agent for the B.C. Power Commission at Courtenay. The commission will take over the Courtenay light plant April 1, and Mr. Eyre will be in charge of collections here.

The electrical distribution plant of Vancouver Island Utilities, with headquarters at Campbell River, has been taken over by the commission, and J. W. Olsen is now in charge of converting the system to 60-cycle current.

Garth Griffiths, Nanaimo, will be in charge of the Courtenay distribution system until further arrangements are made here.

Present staff of the Courtenay light plant will be in the employ of the commission when it assumes ownership of the plant.

ALUMINUM SCHOOLS

BRISTOL, England (CP).—Schools are being constructed from aluminum in Britain, with the first three being opened here recently by the Minister of Education. Orders for 192 more aluminum schools have been received.

Oxygen Blast at School Injures Grade Students

PORT ALBERNI, March 24.—Two Alberni District High School Grade VII students were cut by flying glass and given hospital treatment when a test tube exploded during science instruction. They were Norma Milligan and Sven Sundquist.

Fred Lynn, a teacher, was demonstrating the manufacture of Oxygen with potassium chloride and manganese dioxide when the explosion occurred.

No reason for the explosion could be given, except that possible foreign matter in some way got into the tube.

The experiment had been performed earlier in the day without mishap.

Sunrise and Sunset

MARCH

Time of sunrise and sunset (Pacific standard time) at Victoria, B.C., for the month of March, 1949:

Date	Sunrise	Sunset	Date	Sunrise	Sunset
1	6:58	5:39	17	6:34	6:23
2	6:54	5:38	18	6:32	6:23
3	6:52	5:40	19	6:19	6:24
4	6:50	5:42	20	6:17	6:26
5	6:48	5:43	21	6:15	6:28
6	6:46	5:44	22	6:13	6:29
7	6:44	5:46	23	6:11	6:31
8	6:42	5:48	24	6:09	6:32
9	6:40	5:49	25	6:07	6:34
10	6:38	5:51	26	6:05	6:35
11	6:36	5:52	27	6:03	6:37
12	6:34	5:54	28	6:01	6:38
13	6:32	5:56	29	5:59	6:39
14	6:30	5:57	30	5:56	6:41
15	6:28	5:58	31	5:54	6:42
16	6:26	6:00			

Meteorological Office, Gonzales Heights, Victoria, B.C.

Funeral Services

LADYSMITH, March 24—Funeral services were held on Wednesday in First United Church for the late Mrs. Rachel Evelyn Jouppila, 80, who died in Ladysmith Hospital Monday after a brief illness. Rev. H. J. Armitage officiated. Mrs. Jouppila was born in North Wellington, and had been a resident of Blainey and Ladysmith for 39 years.

Suggests Farmers Quit If Profits Insufficient

Anyone who is not making a profit in the dairy business should get out before conditions get worse, according to Arthur Aylard, a Saanichton dairy farmer.

He addressed members of the Victoria and Islands Branch of the Agricultural Institute of Canada, at a recent meeting held in the Civil Service Branch Legion Hall.

"Increased overhead to the farmer has made the small herd unprofitable," he asserted.

A cash crop to utilize the by-products, where such crops are feasible, would keep a more permanent labor force employed and help to keep down the high overhead, he said.

Discussions from the floor of the meeting brought forth the opinion that increased labor, freight and other costs were making the narrow margin the distributor had to work on "impossible."

The last two increases in milk prices had brought about a decrease of five per cent in consumption.

In the opinion of Norman Putnam, the competition from the logging industry for labor was keeping many potential dairy farms just "stump pastures."

Qualicum Club Hears Student

QUALICUM BEACH, March 24.—At the monthly meeting of the Qualicum Beach Rotary Club in the K. of P. Hall, attended by 30 members, Alfred Holmes, a high school student chosen to enter the K. of P. public speaking contest finals at Vancouver, was the guest speaker. The contest subject "Should a national government subsidise education, and if so, to what extent," was dealt with in a concise and interesting manner by the young student.

OSLO (CP).—Policemen in Norway, Sweden and Denmark will soon be outfitted in uniforms of standard types. The matter, long under discussion, is expected to be finally decided shortly.

THE CORPORATION OF THE DISTRICT OF SAANICH

TENDER FOR SUPPLYING TRUCK

SEALED tenders marked "Tender for Truck" are invited for supplying a half-ton pickup truck for The Corporation of the District of Saanich.

Tenderers to state date delivery can be made and also to quote turn-in price on a 1942 Chevrolet half-ton pickup truck "as is." Tenders to be in the hands of the Municipal Clerk, Royal Oak, by 5 p.m. Tuesday, March 29th, 1949. Lowest or any tender not necessarily accepted.

JOHN R. TRIBE,
Municipal Clerk.

Obtain Licence

COURTENAY, March 24.—Courtenay Branch No. 17, Canadian Legion, has obtained a liquor licence, according to G. V. R. Perrin, president. Mr. Perrin said he had been notified by the liquor commissioner that the Legion's application had been granted. The local branch's beer licence expired Thursday night, and the liquor licence will become effective Friday.

Condensation from $3 best-seller in Reader's Digest

Cheaper by the Dozen has the whole nation laughing. Now April Reader's Digest brings you a rollicking, 19-page condensation from this No. 1 best-seller. Read how a lovable factory efficiency expert (and his patient wife) tried to bring up 12 (yes, 12!) red-headed kids with the same time-saving schemes he used in plants. Here's hilarious reading for your whole family—worth the price of the Digest alone. Get your copy today.

Also in Reader's Digest

What price money? We spend our lives working, worrying, even dying for money. Yet, strangely, what we want it for—happiness and security—can't be bought. I. A. R. Wylie tells the simple incident that taught her life's best things are free—and how she learned to keep money in its place.

(Condensed from Your Life Magazine)

Man who could not die. 8 times he was within hours, even minutes, of execution—*for a murder he didn't commit.* Fantastic true story of dimwitted Charlie Stielow (victim of a detective's ambition, a N.Y. Governor's stubbornness, and antiquated laws) . . . and how an inflamed public finally freed him.

(Condensed from American Weekly)

How to save money on gas and oil. Does your car really need premium gas, or change of oil every 1000 miles? Harland Manchester shows how you probably get no benefit from them (maybe even small harm from premium gas) . . . how you can determine your actual gas and oil needs—and pocket the savings.

(Condensed from American Mercury)

And more than 30 other articles of lasting interest, selected from leading magazines and current books, condensed to save your time. For instance:

- **How to Become a Leader**—6 guides you should know.
- **Peter "the Great"**—gory life of Russia's mad, syphilitic "hero".
- **It pays to Increase Your Word Power**—challenging 20-word quiz.
- **Death on Parade**—how funerals defy taste—and Christian faith.

And a host of jokes and anecdotes.

APRIL ISSUE

Reader's Digest

NOW ON NEWSSTANDS

Courtenay City Council Will Reduce Mill Rate

COURTENAY, March 24.—Courtenay property owners will pay taxes this year at the rate of 50 mills, five mills less than the 1948 figure. The reduced rate, which will be given final approval at the next meeting of the City Council, was made possible by a reassessment of all city properties, undertaken at the end of last year.

Although the mill rate is lower, the anticipated revenue will be increased by about $30,060 to $214,400.

Of the total amount, 25 mills will be for the general operation of city services, and 25 for school purposes. A breakdown of the figures shows 10.5 mills will be used for debt retirement and 14.5 for general purposes. In the schools portion, 3.65 mills will be used to retire school debt and 21.85 to pay the city's share of District No. 71 operation costs.

Largest contributor to the anticipated revenue will be the light plant, which is expected to produce $60,000 for the months of December, January, February and March, as well as $18,000 which represents the first payment by the B.C. Power Commission for the city's light plant. The commission will assume ownership of the plant April 1.

The water plant is expected to produce $36,000; trade licences, $9,000; motor vehicle licence rebates, $4,300, and garbage collection, $5,200.

Major expenses are estimated as $45,000 for public works, $36,500 for water, and $6,600 for parks.

One mill of taxation on the total assessed value of property in the city will produce $1,364.

Large public works items for 1949 include hard-surfacing of major streets in the city and installations of drains.

DO GUMS BLEED? then watch out for dreaded PYORRHEA

If your gums are sore and bleed when you brush your teeth—this is often the first sign of dreaded Pyorrhea, a bad gum infection where gums recede, pus sockets form around teeth and in time teeth get loose and have to be pulled.

So, see your dentist and start using Forhan's For The Gums at once. Forhan's not only makes teeth gleam with a beautiful sparkling lustre, it also checks bleeding gums, helps gums be firmer with a lovely healthy pink-ness. Notice the difference in the way your gums and teeth soon feel and look. Recommended by Dentists.

Forhan's FOR THE GUMS

AT 757 FORT

TYRRELL'S SHRUBBERY

SATURDAY, 11 o'clock, 1 o'clock, 3 o'clock

A SPECIAL SERVICE TO THE GARDENER!

Our salesmen will personally conduct you round our stock of Fruit Trees, Shrubs, Plants, etc., explaining varieties, habits, pruning, in fact first hand information on all you want to know.

DURING THESE TOURS, Our Stock Will Be REDUCED IN PRICE, In Many Cases By As Much As 25%.

We will feature all varieties of Apple, Pear, Plum, Peach, Apricot, Cherry. (All Government Inspected stock.)
Grapes, Raspberries, Currants, Boisens, etc.

FLOWERING SHRUBS AND PLANTS

Rhodos, Camelias, Azaleas and Hydrangeas, Mock Orange, Japonica, Forsythia, Honeysuckle, etc.

ORNAMENTALS—Willow, Jap Plum, Grafted Dogwood, Mulberry, Lilacs, etc. EVERGREEN SHRUBS, etc.

Saturday Only 11 a.m., 1 p.m. and 3 p.m. Sharp

LARGE STAFF, COURTEOUS SERVICE
RAIN OR SHINE——DELIVERY

a word to the wise...

is sufficient, goes the ancient saying. In a rye whisky that word to increasing thousands is "Harwood's." A pleasant fusion of fragrance and taste, unvarying in body and goodness, it wins new friends wherever it goes.

Harwood's Canadian RYE WHISKY

35 YEARS OF WHISKY-MAKING SKILL

This advertisement is not published or displayed by the Liquor Control Board or by the Government of British Columbia.

— GROW THE BEST —

NEW
EVERBEARING RASPBERRIES
"INDIAN SUMMER"
FROM REGISTERED STOCK

25 STRONG CANES, $2.25 Prepaid

C. HOLT, R.R.1 SIDNEY, V.I.

USE OLD ENGLISH PASTE WAX ON YOUR HARDWOOD FLOORS

INFORMATION FOR EMPLOYERS

Concerning The Employment of Immigrants From Displaced Persons Camps of Europe

When a Displaced Person volunteers to accept employment in Canada and is passed by the selection committee of the Dominion Government, he or she is required to sign the following agreement:

DEPARTMENT OF LABOUR—GOVERNMENT OF CANADA
Memorandum of Undertaking with the Minister of Labour for Canada

I, _____
(Surname) (Christian Names) (Identity Cert. No.) (Serial No.)

do hereby undertake that on my arrival in Canada I will accept employment in _____ or such other employment as may be selected for me by the Minister of Labour for Canada, or his authorized representative, at the wage rate and under the working and living conditions prevailing in the locality of employment for comparable classifications of employment, and that I will conform to the prevailing rules and working regulations of the industry in which I am employed.

I understand that I may be required to reimburse my employer for costs paid by him for my transportation to place of employment, under terms and conditions as to repayment approved by the Minister of Labour for Canada.

I agree that I will remain in the employment mentioned above, or such other employment as may be selected for me from time to time by the Minister of Labour for Canada or his authorized representative, for a period of one year.

I acknowledge receipt of a copy of this undertaking.

Dated at _____ on this _____ day of _____

_____
(Signature of Emigrant)

The above memorandum of undertaking was interpreted to the above-named in his own language. I hereby witness his signature.

_____ _____
(Signature of Witness) (Title of Witness)

On completion of their undertaking with the Dominion Department of Labour, they receive the following certificate:

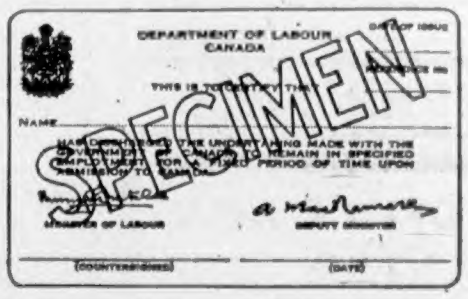

Every effort is made to safeguard the interests of both employer and employee, to ensure that all Displaced Persons secure a sound foundation for future citizenship.

Canada expects all immigrants under the Displaced Persons Movement to complete their undertakings.

All prospective employers should know this so that they may understand that the newly-arrived DP should not be encouraged to leave a position to which he or she has been assigned, without the consent of the nearest Employment Office manager.

Friends and relatives of the same nationality should impress on these men and women from Europe that any agreement made by them should be carried out. Any other advice will be doing the DP immigrant a disfavour.

DOMINION DEPARTMENT OF LABOUR

HUMPHREY MITCHELL, *Minister* — A. MacNAMARA, *Deputy Minister*

And the Walls Came Tumbling

By JOSEPH McCORD

CHAPTER XI—Continued

But Chester remained standing. "I am going to be bolder still. I would like to talk to you a few minutes if I may. I was just on my way to Centertown to leave some papers at the home of an attorney. Won't you drive over with me? It's delightful outside and I . . . I very much wish some company." He smiled almost boyishly.

"Why, I . . ."

"You don't need to dress. Just slip on a coat. I lowered the top on the car this evening and it might be the least bit cool. Please! You'll be doing a nice favor to a lonely man."

If he had used any other word save "lonely," her answer would have been a polite refusal. Carol scarcely was aware that it touched some responding chord. If she were not extremely lonely, she did wish to escape for a little time. From herself, from the slight feeling of despondency that her father's talk had produced. After all—

Why not?

"Very well," she said. "If you are coming right back."

"I am. And thank you very much."

"Then if you will excuse me until I get my coat" . . . and tell my father I am going out for a few minutes."

"Surely." Dennison's smile was quizzical.

Andy did not glance up from his game as Carol made her brief announcement from the doorway. Instead, he observed pleasantly to his partner: "Hundred Aces, old man." He smiled broadly. "Looks like we'd got hold of a fortune teller's deck maybe. What was that you said, duckiet mine?"

"I said I wouldn't be out long." She turned away hastily, trying to ignore Amos's delighted grin.

Once again Chester Dennison seemed to experience some difficulty in approaching the topic he had in mind, now that his passenger was seated comfortably at his side. This time, he sent the long roadster forging ahead at high speed and it was Carol who first broke the silence.

"I didn't know they were working at night out here!"

A turn in the road had revealed a busy scene on the new roadway. Beyond, batteries of floodlights revealed machinery and trucks, men silhouetted against the glare, all to an accompaniment of crashes and the steady rumbling of gears.

"Only until midnight," Chester explained. "And temporary. They're doing a rush job on pouring new foundation forms: "As the noise subsided behind them, he continued—picking his words carefully:

"Miss Delaine, I believe I owe you an apology. If you will accept it. That is my main reason for trying to arrange a more or less private interview."

"I can't think of any reason for your apologizing to me," Carol remarked quietly. She was going to be cautious also. At the same time, she realised there was no trace as yet of his former cynical manner and was glad. So far he had been quite nice.

"You are being very kind," he said quickly. "The first day I met you I was in vile humor."

A soft laugh answered him.

"But I don't see how anyone could have expected you to play Pollyanna with that nail hole in your foot."

"Sure. It hurt. But that was no reason for acting the lout. As a matter of fact, my bosses were peeved because something had upset their plans here temporarily. They made me the whipping boy, if you know what I mean."

"I didn't understand then. But I do now. You were looking for my father that day. You found him later."

"Yes. But I didn't have to be rude to you. And that is why I'm apologizing at this date."

"It isn't necessary."

"Nevertheless, I am. And when I have the opportunity I intend to let your father to know that I think he was more gentlemanly about the whole affair than I. I mean it."

"You seemed to mean that remark about having fallen among thieves," Carol reminded demurely.

"I hoped you had forgotten that. But I deserve it. Offensive conceit on my part and nothing less. Mr. Delaine was very nice about it, but he rather put me in my place on that score the last time we talked."

"Then you don't think."

"If you are trying to ask me if it was a perfectly bona fide transaction, the answer is yes. Of course. Our concern is used to having its own way about everything and—that's the whole matter in a nutshell."

"Thank you," she murmured.

Another long silence, broken at length by Chester's blunt:

"There's another thing. I hope it won't make you think less of me than you probably do. When I first met you—"

"You were in vile humor."

"Yes. But it didn't keep me from making a discovery. It was about myself." He seemed uncertain how to put what he had in mind.

"Yes?" Carol said politely.

"I was pretty sure that our people were going to pay your father rather a large amount for his holdings . . . more than we did, in fact. I don't know why . . . But it made me stubborn. Yes, I do know. That was the discovery. This isn't going to make sense, but I . . . I didn't want you to have that money."

(To Be Continued)

A No. 1 FIR MILLWOOD

12-inch lengths. Per cord $6.00

Graded to Remove Big Knots and Long Pieces

IMMEDIATE DELIVERY BIG LOADS

EMPIRE WOOD CO.

3032 PLEASANT ST.

Phone B 2424 or E 8525

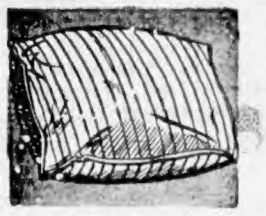

HEAD FOR HUMBER'S

100 PILLOWS for $1 EACH

EACH - .97
TAX - .03
1.00 (Cash and Carry)

SIZE 17" x 25"
GOOD TICKING

HUMBER'S FURNITURE WAREHOUSE

VIEW — BELOW GOVERNMENT

FLETCHER'S — 4 Floors at 1130 Douglas Street

Hudson's Bay Company — Always Available at THE BAY

Ryland Huntley — M.S.C., A.I.C. RADIOLOGIST — 1108 Oak Bay Ave. G 8411

KENT'S — 742 FORT — E 7104

LIFE'S LIKE THAT

By Fred Neher

"Which one of you guys is Tex Dawson?"

Tides at Victoria

MARCH

Date	Time	H't Ft.	Time	H't Ft.	Time	H't Ft.	Time	H't Ft.
	H.M.		H.M.		H.M.		H.M.	
Y ...	4:40	8.3	10:16	8.6	17:[illegible]	8.0	22:08	4.3
2 ...	4:56	8.8	10:55	6.1	16:05	7.7	22:34	5.1
3 ...	5:15	8.6	11:38	5.7	17:03	7.3	22:50	5.8
4 ...	5:33	8.8	12:23	5.3	18:13	7.0	23:08	6.5
5 ...	5:47	8.8	13:15	4.7				
6 ...	5:58	8.1	14:08	4.3				
7 ...	6:08	8.8	15:10	3.8				
8 ...	6:18	9.6	16:11	3.3				
9 ...	6:19	9.8	17:08	3.0				
10 ...	7:29	9.7	17:59	2.4				
11 ...	8:26	9.5	18:47	2.2				
12 ...	4:22	8.6	6:55	8.3	11:29	9.3	19:21	2.2
13 ...	5:50	8.3	7:44	7.3	13:49	9.3	20:13	2.8
14 ...	3:09	8.4	8:33	6.3	13:58	9.0	20:55	3.3
15 ...	3:38	8.6	9:20	5.4	15:02	8.7	21:35	4.1
16 ...	3:54	8.8	10:10	4.5	16:08	8.3	22:16	5.3
17 ...	4:23	8.1	11:02	3.7	17:25	7.9	22:57	6.1
18 ...	4:54	8.3	11:54	3.0	18:34	7.7	23:38	7.3
19 ...	5:23	8.4	12:34	3.0	22:33	8.1		
20 ...	6:11	8.0	6:41	9.3	13:56	2.7		
21 ...			8:18	9.3	14:09	2.8		
22 ...			4:48	8.1	15:08	3.7		
23 ...			2:33	8.1	17:03	3.9		
24 ...			3:00	8.1	17:36	3.3		
25 ...	3:37	8.0	9:37	7.8	11:00	7.9	18:43	3.4
26 ...	3:43	8.0	8:02	7.5	13:14	7.7	19:34	3.8
27 ...	3:14	8.3	8:21	6.8	13:08	7.7	20:02	4.1
28 ...	3:49	8.3	8:46	6.0	13:30	7.7	20:35	4.6
29 ...	2:18	8.6	9:15	5.4	14:50	7.6	21:08	5.2
30 ...	3:16	8.5	9:47	4.8	15:40	7.5	21:23	5.7
31 ...	3:31	8.5	10:22	4.3	16:08	7.3	21:54	6.2

The time used is Pacific Standard for the 120th Meridian west. It is counted from 0 to 24 hours from midnight to midnight. The figures for height serve to distinguish high water from low water. Where blanks occur in the table the tide rises or falls continuously during two successive tidal periods without turning.

BOYS! GIRLS! 13 to 18 don't put up with a BAD COMPLEXION

Do this: Cleanse with Cuticura Soap—it's different, medicated. Then apply Cuticura Ointment to help clear up pimples, rashes and blackheads. Cuticura often succeeds when others fail. Buy at your druggist today.

CUTICURA SOAP AND OINTMENT

LI'L ABNER — *The Little Friend Who Wasn't There* — By Al Capp

RIP KIRBY — By Alex Raymond

BLONDIE — *Clearer Visibility* — By Chic Young

MARY WORTH'S FAMILY — By Dale Allen

JOHNNY HAZARD — By Frank Robbins

POP — *In the Beg!* — By J. Millar Watt

MUTT AND JEFF — *The Four-Leaf Clover Will Need Some Luck* — By Bud Fisher

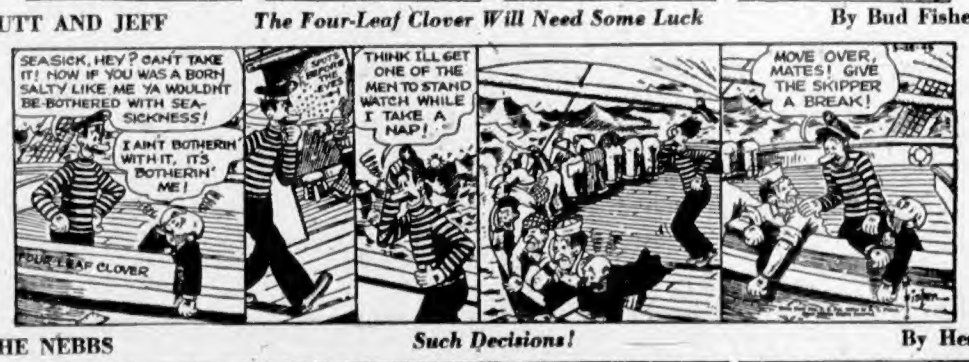

THE NEBBS — *Such Decisions!* — By Hess

PENNY — By Harry Haenigsen

May Decide To Face Trial In Police Court

J. Percival Walls, former barrister, may elect trial before Magistrate H. C. Hall in Saanich police court instead of asking for trial in a higher court, his lawyer, James Proudfoot, indicated yesterday.

Asking Magistrate Hall for a remand in police court yesterday, he said he would not be prepared to proceed in the case for two weeks.

Magistrate Hall then suggested that the case be remanded to Royal Oak for election of trial next Thursday, then it could begin either a preliminary hearing or a trial the following Thursday.

Saanich Prosecutor C. L. Harrison moved that Mr. Proudfoot take advance notice that he would be asked to produce all documents and papers in connection with Mr. Wall's dealings with Mrs. Isabella E. Corbie, widow, of 1684 Knight Avenue.

Walls faces a charge of intending to defraud the widow of $3,131.

Announcements

Salvage Collection: The Salvation Army will pick up from your door salvage of all kinds. Used clothing shoes, furniture, your rags, household mattresses, carpets, rugs, carton boxes, newspapers, magazines, rendered fats. When you give it to the Army it is to help others. Phone G 7612.

Your Ronson Lighter promptly repaired by specialists. Only genuine Ronson parts used. Authorised Ronson Repair Depot. Complete overhaul — including replacement of worn parts — 95c. Minor repairs 50c. Lighter Repairs Ltd., 1015 Douglas Street.

Mellor's for Paint Supplies—Practical advice and help for the handy man. Estimates on contract work. Wallpaper. 50-year reputation for quality. Don't put it off—put it on! Note new address: Mellor Bros., 1026 Blanshard — Just off Fort; G 5021.

Illustrated Lecture, "Mountaineering in the Canadian Rockies," by Rev. George Kinney, F.R.G.S., in Parish Hall, Church of Our Lord, Blanshard St., Friday, March 25, at 8 p.m. Admission free. An offering will be received. All are welcome.

Travelogue: Mr. John Kyle will speak Friday, March 25, at 8:00 p.m. at James Bay United Church, Michigan Street. Subject: His recent trip to British Isles. Silver collection.

Student Performance Recital; auspices B.C. Registered Music Teachers' Association, Victoria Branch, Friday, March 25, 8 p.m., Newstead Hall, 734 Fort Street. Admission 25c.

Spring Cleaning? Bring your washable drapes, slipcovers, mats, bedspreads and blankets with your weekly wash to the Launderette, 943 Yates Street, Beacon 2413. Daily service.

Announcing Spring Samples of made to measure clothes. Stearn's Tailors, agents for Lord Rawleigh suits, from $54.75, fit guaranteed. 741 Fort Street. B 3633.

Try Our Personalized Service. We make and remodel coats to fit you. All types of fur work done by experts on premises. Victoria Furs, 931 Fort St. Phone E 8133.

Plumbing Work and Materials at prices you can afford. "C. Ballam and save money." Reliable Plumbing & Heating Co., registered plumbers, 2687 Douglas. G 1844.

Salvage Collection for Fairfield, Parnwood and Mount Tolmie. We collect rags, paper, household mattresses and all kinds of bottles. Phone E 8413.

International Youth Peace Rally. Hear Glyn Thomas, prominent Vancouver youth leader. The film "People of Canada" will be shown. Friday, March 25, 8 p.m., 715 Johnson St.

You can now get your Ronson repaired while you wait. Metalcraft Lighter Repair, 708 Fort Street, at Kilburger's the Jewelers.

St. Andrew's Presbyterian Church daffodil tea, lecture room, March 26, 3 to 5 p.m. Sale of work and home cooking.

Art Exhibit of Scottish Paintings, Y.M.C.A., Monday, March 28, to Friday, April 1, 2-5 and 7-10 p.m. Admission 35c.

Estevan Barber Shop (Basement) 2518. Skillful barber service a habit. Harry Firth.

Colonics, Massage, etc., E 9121. Estella M. Kelley Est. 25 years. 801 Royal Trust Bldg., 612 View.

The Old Charming Inn, Oak Bay seafront. Miss Ewing, G 0367.

Buy a bottle today
'DETTOL'
THE MODERN ANTISEPTIC
Safe. Non-poisonous. Pleasant Smell. Does Not Pain. Does Not Sting.

Climbed Hill Many Times; Caretaker Soon Retires

FRANK E. LePoidevin, 65, is the only man who can boast of having walked up and down the hill at the Meteorological Observatory at Gonzales Heights twice a day for 35 years.

He is retiring at the end of the month from the services of the Dominion Government as Observatory caretaker.

Mr. LePoidevin assisted in the construction of the building more than 35 years ago and has been on the job ever since.

"It has been a pleasure to work at the Observatory, but in a sense, I am glad to get away from that climb twice a day."

Margarine on Sale Here Inside 'Very Few' Weeks

Margarine should be on sale in Victoria "within two or three weeks" local food wholesalers said yesterday.

"But that's not a guarantee," they added.

One large dealer here said that manufacturers had told him he could "almost depend" on delivery within the next few weeks.

A gamble on the fact that the British Columbia Legislature would legalize the sale of margarine has apparently given one local wholesaler a jump on the field.

According to report this firm has been working hard at setting up a plant in Vancouver in which production is expected shortly.

"Only a delay in securing proper containers could hinder us," a company spokesman said yesterday.

Driver Denies Admission 'I Heard It,' Bench Says

John R. Potts, 244 Kelly Road, Colwood, fought back against a speeding charge with a sizzling cross-examination of Constable David Shepherd in Saanich police court yesterday.

But although the electrical engineer trotted out a heavy battery of figures to claim mathematical doubt that he was speeding, Magistrate H. C. Hall was not convinced and fined him the usual $15.

After the trial Potts said he may appeal the conviction.

Constable Shepherd told the court he had paced Potts at 45 miles an hour on Gorge Road, February 18, before pulling him up by the Craigflower School to give him a speeding ticket.

CROSS-EXAMINATION

In cross-examining the officer, Potts quizzed him on how long he thought it would take to overtake him in 900 feet and how fast he would have to go to do it.

Then he took the stand himself to deny speeding and to claim that "in catching me he must have exceeded 30 miles an hour. But that doesn't prove I did."

Then Magistrate Hall ordered the court stenographer to read over Potts' evidence to find the place he said Potts declared he may or may not have exceeded the speed limit.

The stenographer read the evidence aloud without finding the admission.

FOUND GUILTY

Magistrate Hall said he had heard it and found Potts guilty.

Potts denied making the statement, and explained the magistrate might have referred to his complaint that the officer implied he was a liar when he said whether he was exceeding the speed limit or not reflected no credit on the police force.

Magistrate Hall insisted that he had heard the admission and passed the usual speeding fine.

Rotary Club Discusses Meeting Scheduled in City During May

Discussions about a district conference here May 8, 9 and 10, highlighted the Victoria Rotary Club's regular luncheon meeting yesterday at the Empress Hotel.

Approximately 1,200 delegates are expected to attend from 51 clubs throughout British Columbia, Washington State and Alaska.

A. C. Lindsay is general conference chairman. Business sessions will be held at the Royal Theatre.

Because of the large attendance, luncheons and dinners will be divided between the Empress Hotel and the Crystal Garden. Frank Doherty, past district governor, said the three-day assembly would include entertainment.

C. E. Brown reported plans have started for establishment of a Greater Victoria Safety Council under club sponsorship. A second organisational meeting, to be attended by representatives of interested organizations, will be held next Friday at the Empress Hotel.

Vocalist Wins Program

Vocalist Louise Martin, 18-year-old student of Victoria High School, was the winner of a "talent search" program at Central Junior High School last night.

She will represent Victoria in the semi-finals to be held in Nanaimo later this month.

Close runners-up on the program were Lorraine Brand, 12, Margaret Jenkins School; Sylvia Bavin, 13, Esquimalt Elementry School, and Beverly Sanderson, 15, Quadra School.

The "talent search" is sponsored by the B.C. Teachers' Federation in the larger cities throughout the province. Finals will be staged in Vancouver next month.

See on Page 35 display advertisement for Tyrrell's Spring Nursery Bargains.

Twilight Recital by the St. Andrew's Presbyterian choir at First Baptist Church, Sunday, 3 p.m.

Steam baths, short wave, hot packs, massage, colonic irrigations. 1324 Blanshard Street. Phone E 8111.

NEW EXTRA EARLY HYBRID
SUGAR PRINCE SWEET CORN
Of supreme value in short season districts. Twelve years in course of development. Extensively tested in Manitoba and Saskatchewan, proving superior to all other varieties of sweet corn. Of special interest too for other areas for first picking, either home or market. Can be planted earlier than other corns due to greater hardiness and resistance to cold weather. Deliciously tender for table use and holds its fine quality over a longer period for canning. Deep, rich, golden yellow, 12 to 16 rows; about 8 inches long. Remarkably high sugar content, usually 16½%; and has been recorded as high as 22½%. Rated a heavy cropper for the early class. Supply limited. Order from this advertisement (¼ lb. 30¢) (½ lb. 50¢) (lb. 85¢) postpaid. (5 lbs. or more at 70¢ per lb. by Express not prepaid).
FREE OUR BIG 1949 SEED AND NURSERY BOOK
DOMINION SEED HOUSE GEORGETOWN ONT

Laymen Greet New Dean During Meeting

More than 100 laymen of the Anglican Church met this week in Memorial Hall to welcome Very Rev. G. R. Calvert, newly-appointed Dean of Christ Church Cathedral. Ald. C. F. Banfield, president of the British Columbia Diocesan Laymen's Society, was in the chair.

Bishop H. E. Sexton introduced Dean Calvert, who told his audience that organizations such as theirs faced today a great challenge and opportunity for Christian witness and service. He expressed his gratitude for the friendliness and kindliness extended to Mrs. Calvert and himself since their arrival in Victoria.

Plans for the future were outlined by Rev. Canon Michael E. Coleman, society chaplain, who mentioned the combined clergy and laymen's camp at Camp Columbia, Thetis Island, in June.

Orchestral selections were played by Morry Foster, Clifford Barrich, Allen Ford and Robert Vantright, and community singing rounded out the program.

Floods, Roads Said Problem For Oak Bay

Floods and road conditions are major problems in Oak Bay this year, A. S. G. Musgrave, municipal engineer, told members of the Oak Bay Kiwanis last night.

"The problems in the engineering department are enormous. The biggest headache, however, is the petty things like persons complaining of blocked drains, trees that should be trimmed, a pail of dirt here and a pail there and that the grass needs cutting."

The floods this year naturally leave large repercussions, he said, and that is another problem.

"At least we do not have the sewerage problem that poor Saanich has," he said.

Mr. Musgrave pointed out to the club members how fortunate they were to live in Oak Bay and be able to enjoy the fine water and sewerage system, fire and police department, and other advantages.

"Don't shout about your taxes, they only cost on the average, about 40 cents a day."

THREE FILMS

"Animals in Modern Life," "Three Bruins in a Canoe," "Marine Mammals," and a travelogue, "North of the Border," will be shown at the Provincial Museum, Sunday afternoon. G. Clifford Carl, director, announced last night.

B.C. Family Allowances Hit Record New Total

ALL-TIME high of $1,659,147 was paid in family allowances in British Columbia in March.

This amount was paid on behalf of 279,769 children in 147,630 families, W. R. Bone, Victoria, regional director of family allowances, said yesterday.

During March, 251 families in receipt of family allowances arrived in British Columbia from other parts of the Dominion, and 272 left, Mr. Bone announced.

For the fiscal year, however, figures showed that 6,119 families came to British Columbia and 3,772 left for other parts of Canada.

Mr. Bone said these totals compare with 8,262 incoming and 3,144 departing from the province in the previous fiscal year.

Charge of Intoxication Jails Victoria Car Driver

Macolm John Mackinnon, 1519 Amelia Street, was sentenced to seven days in jail after pleading guilty to a charge of driving while intoxicated in city police court yesterday.

Magistrate H. C. Hall also ordered his driver's licence suspended for one year after hearing Constable Lewis T. Kamann describe commandeering a passing car to chase Mackinnon's car after flashlight signals failed to stop Mackinnon's zig-zagging and horn-blowing.

"I realize I shouldn't have been driving," Mackinnon told the court.

Chong Hin Low, 550 Johnson, was formally committed for trial to the Assize Court. In his preliminary hearing Wednesday, Harry Joseph recounted how Chong, wielding an axe in one hand and a knife in the other, burst into his room. He is charged with assault with intent to inflict grievous bodily harm.

CHARGE DISMISSED

Ernest Atkinson, 25 Cambridge Street, had dangerous driving charges against him dismissed. He was charged after driving his car into a barrier on Quadra and Yates Streets last March 17.

In dismissing the charges, Magistrate Hall said: "I think you were careless but not to the degree that brings it within the Criminal Code."

Drinking wine in Joe's Confectionary, a public place at 545 Fisgard Street, cost Ronald Du Bois, 678 Old Esquimalt Road, his choice between a $50 fine or a month in jail. He pleaded guilty.

Henry Taddle, Industrial Reserve, who was found guilty of threatening Wednesday and was placed on a $500 bond to be on good behavior for a year, appeared before Magistrate H. C. Hall again yesterday.

HEARING REMANDED

He didn't have his bond, and Magistrate H. C. Hall asked him: "If I release you will you promise to come back Monday with your bondsman?"

"I sure would," Taddie replied.

Dangerous driving hearing for Roger Newberry, 249 Wildwood Avenue, was remanded until March 31, and a similar trial for Reginald Neal, 738 Fort Street, was adjourned until March 30.

Nand Singh, appeared to plead "not guilty" for a charged common assault on a 15-year-old girl and was remanded for trial until Monday. Carlton Cosh, Metchosin, was fined $10 for driving with 1948 licence plates, and $5 for driving without a 1949 driver's licence.

Bank clearings for the week ended Thursday totaled $5,233,260; compared with $5,134,553 during the corresponding week last year, according to the Victoria Clearing House.

INCREASE JUTE OUTPUT

A three-year jute development scheme to cost about $300,000 has been drawn up for increasing jute production in Assam Province, India.

We Have a Good Supply of Mill-End Roofing Paper!
Felt, 2-Ply, 3-Ply, Slate
108 Square Feet Per Roll
Suitable for Any Roofing Requirements At a Reasonable Price
For Your Shortage — See Our Surplus
Capital Iron & Metals, Ltd.
1824-1832 Store Street G 2434-G 8441

UNEMPLOYMENT INSURANCE BOOKS MUST BE RENEWED

EMPLOYERS!—Please send all unemployment insurance books *immediately* to the National Employment Office with which you deal, unless renewal arrangements have already been made.

They must be exchanged for new books before March 31st. *The new books have spaces for March contributions, so you can renew the old ones before the end of the month.*

Renewal of books is important to you, to your employees and to the Commission. *Please Act Promptly.*

TO THE INSURED WORKER!—Have you an insurance book in your possession? If so, please take or send it to the nearest National Employment Office for renewal before March 31st. If you send your book, enclose your present address so that your new book may be returned to you promptly.

UNEMPLOYMENT INSURANCE COMMISSION
C. A. L. MURCHISON, Commissioner — J. G. BISSON, Chief Commissioner — R. J. TALLON, Commissioner
E.I.C.

Cafe, Truck, House Fires Keep Department Busy

A flash-fire in a Chinese cafe and a variety of minor blazes kept Greater Victoria firemen busy yesterday morning.

Painters were using a solvent to clean grease from metal tables and benches in the Mandarin Cafe, corner of Fisgard and Government Streets, at 9:45 a.m. when the fumes from the solvent were touched off by the pilot flames on a hotwater heater, city firemen said.

Parts of the building were badly scorched, and one fireman, Roy Chudleigh, 3089 Albany Street, was taken to the Royal Jubilee Hospital, where stitches were put in the back of one hand where it had been gashed by falling glass. Two other firemen received minor cuts, but all returned to duty.

DAMAGE UNKNOWN

Amount of damage was not determined. Painters who had finished redecorating upstairs premises said they would have to do that part over again.

Earlier in the day, firemen reported, fire believed to have originated in the wiring damaged a fuel truck in the Walter Walker Point Ellis garage to the extent of $1,000.

OTTAWA, March 24 (CP).—Canadian production of steel ingots in February was up 8 per cent over the corresponding month last year, the Dominion Bureau of Statistics reported. The month's output was 249,000 tons.

A Dutch concern is building a factory near Rotterdam for the manufacture of a new kind of soap from a petroleum derivative.

Firemen called to the home of C. J. Huffman, 1617 Haultain Street, at 2:08 a.m. yesterday, quickly extinguished a small fire caused by spontaneous ignition of paint rags in the basement.

Yesterday, Mrs. Huffman smilingly credited her 14-year-old son, Richard, with being the hero of the night. "Luckily he woke up," she said. "I shiver to think what could have happened if he had not."

Meanwhile, Saanich and Oak Bay fire departments reported the usual run of chimney rubbish fires.

PIANOS WANTED
Your used piano is in demand. We will take it in on a new electric refrigerator, washer or range, or we will pay spot cash. Dial G 7148, our appraiser will call.
Fletchers
1130 DOUGLAS ST.

A Difference
All in all the National Budget was pleasant to take, it makes a difference to you and I which we can readily do with.
In a Candy Shop it has made a difference too, no longer is the candy tax a worry, which means we are very happy to say, a reduction to pass along.
Welch's CANDY SHOP
745 FORT STREET
E 6422

For Delicious Lenten Meals ask for CLOVER LEAF Seafoods
Also Clover Leaf COHOE SALMON, Clover Leaf PINK SALMON, Clover Leaf TASTY SNACKS, Clover Leaf SARDINES.
CLOVER LEAF...Canada's Largest Selling SEAFOODS

GARDEN PLOT or Field Crop
You'll find the seeds, the fertilizer, the supplies at Scott & Peden's. Our seeds are selected for best results under local conditions . . . and we are only too willing to give you the information and advice you may need.

SEED POTATOES
Packaged under our own supervision from certified seed. We recommend . . .
EARLY POTATOES . . . Warbas.
SECOND EARLIES . . . White Rose, Great Scot.
LATE VARIETIES . . . Green Mountain, Netted Gems, Raleighs. Also other varieties.

SWEET SPANISH ONION PLANTS
They're arriving this week, giving you a good start for early Spanish onions, far ahead of planting seed. Bunches of approximately 100.

THOSE HARD-TO-GET ITEMS
Those smaller things you may wonder where to get . . . they're all here at S. & P.
Cello Glass for cold frames
Seedless Set Hormone Spray
Plant labels
Tree tags, already wired
Garden pencils
Plant bands
Flats
Twistem's, for tying
Garden twine
Hot caps, 25 to a pkt.
Cut worm protectors
Bamboo canes, 3 feet to 6 feet
Cabbage maggot protectors

At the Same Time GET FERTILIZER
We have what you need

SCOTT & PEDEN
806 CORMORANT ST. G 7181
Opp. K. & N. DEPOT
We Deliver

Plenty of FREE Convenient Parking Space at THE BAY

The BAY
Phone E7111

Look to the BAY For Values in COTTON

NIGHTWEAR

Fine Quality English Cambric

Gowns . . 3.98

Dainty Gowns Exclusive With Us in Victoria!
First Quality Fabric in Sizes 32 to 40!

Gowns to wear daintily all through spring and summer! Shirred bodice edged in fine lace . . . two-inch shoulder straps and full cut skirt for comfort. White, blue and tearose with delicate floral designs.

Easily Laundered Krinkle Crepe GOWNS
Prettily patterned and styled with ruffled shoulders, eyelet yoke, gathered waist, full skirt. Require little or no ironing. Pink and blue on white. Sizes 32 to 38. **3.98**

Low Priced Krinkle Crepe

PYJAMAS

In Popular Butcher Boys' Style, Sizes 32 to 40 **2.98**

Ideal for the women that prefer pyjamas to gowns! Easy to care for, roomily cut, well tailored. Yellow, pink or blue.

Fine Cotton "Clipper" PYJAMAS
Man tailored in smartly striped cotton. Styled with full-cut trousers. Pink, blue, yellow with white. Sizes 34 to 42. Pair **3.98**

Two-Piece Tailored PYJAMAS
Fine quality cotton styled with notch collar, embroidered yoke, short sleeves. Pink and blue stripes. Sizes 32 to 40. **2.98**

Good Quality Spun Rayon PYJAMAS
Soft, supple fabric that washes beautifully. Butcher Boy style in blue, pink or turquoise. Sizes 14 to 20. **4.50**

BAY Lingerie, Second Floor

SNOWY-WHITE BROADCLOTH

SHIRTS . 3.25

"Warrendales" Just Arrived!
Imported Pre-Shrunk Broadcloth!

Oh, man! Nothing like a fresh white shirt to make you look your best! And at this low price you can well afford two or three in your wardrobe! Fused collar attached, Sanforized, roomily cut. Sizes 14 to 17.

BAY Men's Furnishings, Street Floor

You Are Invited to Attend Our

INFORMAL FASHION SHOW

Friday, 2:30 P.M., Second Floor

All new spring styles in coats, suits, dresses, millinery and accessories. Completely free of charge.

The BAY Helps Stretch Your Food BUDGET

Wilson's Quality

Frosted Foods

Fruits and Vegetables

Grown and Packed in B.C.

GREEN PEAS, Taste just like fresh. Pkt.	28¢
GREEN BEANS, Always ready to cook. Pkt.	27¢
CORN KERNELS, Delicious served with cream. Pkt.	27¢
PEAS AND CARROTS, A tasty mixture. Pkt.	28¢
CRISP SPINACH, Quickly cooked. Pkt.	25¢
RASPBERRIES, Serve with cream. Pkt.	30¢
SWEET PEACHES, To serve a dozen ways. Pkt.	25¢
STRAWBERRIES, Ripe, red, tempting. Pkt.	35¢
LOGANBERRIES, Serve fresh or in pies. Pkt.	31¢

BAY Self-Serve Foods, Lower Main Floor

Nursery Section

Plant now for garden beauty through Spring and Summer. Choose from our selection of fine, sturdy plants and shrubs.

Special!

HYBRIDS

Lovely Spring-flowering members that blossom from early till late Spring. Greatly reduced in price.

Little Gem (Cherry Pink)	35¢	Lady Greer (Creamy Yellow)	50¢
Dusty Pink (pink)	35¢	Schneekissen (White)	50¢
Kinloch Beauty (Strawberry)	35¢	Bunty (Blue)	50¢

RHODODENDRON CILIPINENSE
Beautiful rock garden Hybrid with large rose-pink flowers in March and April. Fine plants with buds. **3.00**

RHODODENDRON FASTIGIATUM
Masses of bright lavender-blue flowers. Grows 6 to 9 inches high. One of the best species. Each **3.00**

RHODODENDRON CHEILIANTHUM
Upright habit, plant that grows to 2½ feet in height. Striking blue-mauve flowers in Spring. Each **2.50** and **3.00**

KALMIA LATIFOLIA
Fresh pink flowers in clusters . . . shiny evergreen foliage. Each **2.50** and **4.25**

BAY Nursery Section, Lower Main Floor

Store Hours: 9 A.M. to 5 P.M.
Wednesday, 9 A.M. to 12 Noon

Self-Serve FOOD MARKET

By maintaing the lowest average prices in town we help you to stretch that all-important food dollar . . . help you to get the best value for your money. Shop at The BAY . . . you'll like the arrangement for easy selection in our Food Market.

Featuring B.C. Products From March 22 to 26

HOLSUM JAM

Made right here in Victoria from high-grade fruit and cane sugar only! A real treat. Buy the family-size tins.

Strawberry . . 4-lb. tin 93c

Holsum Plum Jam, 4-lb. tin 63c

HOLSUM CHERRY JAM, Family size, 4-lb. tin	89¢
HOLSUM RASPBERRY JAM, Family size, 4-lb. tin	79¢

CANNED VEGETABLES

CHOICE TOMATOES, Pride of Okanagan, 28-oz. tin	92¢
CREAM-STYLE CORN, Country Kist, 20-oz. tins	4 for 75¢
MIXED VEGETABLES, Libby's Choice, 20-oz. tins	4 for 75¢
CHOICE WAX BEANS, Golden Quaker, 20-oz. tins	4 for 69¢
CUT GREEN BEANS, King Beach, 20-oz. tins	4 for 62¢
SIZE 5 CHOICE PEAS, Aylmer, 20-oz. tins	4 for 59¢

FRESH FRUIT AND VEGETABLES

NEWTOWN APPLES, Extra Fancy, Box	3.59
FLORIDA GRAPEFRUIT, Large size, 80's	4 for 29¢
FLORIDA ORANGES, size 252's	3 doz. 98¢
CRISP LETTUCE, Fresh Heads, each	11¢
FRESH CELERY, Choice Stocks, each	19¢

QUALITY CANNED FRUITS

GREEN GAGE PLUMS, Aylmer Choice, 20-oz. tins	4 for 59¢
GOLDEN PEACHES, Standard Lynn Valley, 20-oz. tins	4 for 93¢
CHOICE APRICOTS, Pride of Okanagan, 20-oz. tins	4 for 1.19
CHOICE RASPBERRIES, Aylmer, 20-oz. tins, each	39¢

CANNED FISH

FOR LENTEN MEALS

SOCKEYE SALMON, Fancy Red Gold Seal, 7½-oz. tin	39¢
TASTY SARDINES, Old Salt, packed in oil	4 tins 38¢
CHICKEN HADDIE, Lilly Brand, per tin	29¢

FORT GARRY COFFEE

Roasted and packed in B.C.
1-lb. pkt.
49c

Biscuits Made in B.C.

Ormond's and Red Arrow PLAIN AND SALTED SODAS, pkt.	26¢
ARROWROOT BISCUITS, 1-lb. packet	35¢
GRAHAM WAFERS, 1-lb. packet	27¢
STONED WHEAT THINS, 2 packets	35¢

Apple Juice Made in B.C.

FROM B.C. APPLES
SUNRIPE APPLE JUICE
20-oz. size tins 4 for 45¢ 48-oz. size tins 4 for 98¢

AYLMER MARMALADE, Made in B.C., 4-lb. tin	55¢

BAY Self-Serve Foods, Lower Main Floor

Boiling Fowl each 1.25

Grade B. Average weight 3½ lbs.

Argentine Corned Beef, sliced, per lb.	62¢	Australian Rabbits, per lb.	40¢
Veal Rolls, per lb.	55¢	Brisket Beef, per lb.	29¢
Rump Roast Beef, per lb.	64¢	Lean Minced Beef, per lb.	38¢

BAY Meats, Lower Main Floor

Hudson's Bay Company.

EVERY PURCHASE GUARANTEED 100% SATISFACTORY — OR YOUR MONEY REFUNDED WITH A SMILE!